FEBRUARY 6, 1920.—[PART

umburger's
ESTABLISHED 1881

This Store Open
All Day Saturdays

Hamburger's
Advertisement

...n type and words. It is even more than the ...tore telling you of the comforts and necessities ...burger's from the four corners of the world ...ence.
...r's advertisement is the public expression of a ...olicy which has been developed over a period ...f successful storekeeping—a policy which has ...rn from its first modest and unassuming home ...ul and comfortable store filled with fine mer... need hardly be said that absolute honesty and ...rm the basis of such a policy.
A. HAMBURGER & SONS, Inc.

This Over With
Pocketbook

...u keep your Government Bonds, your Thrift ... Jewelry, Mortgages, Contracts, Leases, your ... Bank Books and your Insurance Papers?

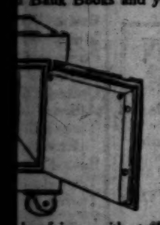

—Do you rent a safe deposit box at considerable monthly expense—or do you trust to luck?
—What you should have is one of these fire-proof burglar-proof home safes which Hamburger's has on sale at 30.00 and 35.00
...le of iron, with steel walls and interior compartments, removable drawers with Yale locks and one ... the iron door.
...easy rolling wheels; stand 15½ and 16 inches ... 100 and 135 pounds.
...d to be without one?
(Hamburger's—Fourth Floor)

The
...k and easy way
...make Pancakes

...muss!
...ual quan...
...ter and
...griddle.

...on-
...ing
...ake
...kes.
...and
...ake
...most
...re"
...r—
...ack

SPERRY FLOUR CO.
U. S. A.
...en mills and forty-four distribu...g points on the Pacific Coast.

NCORE
...cake Flour
...Sperry Product"

Builders
Homes
...d Hibbard
...g Construction, ...Building, ...Cal.

WEAVER MUSIC
733 So. Grand Ave.
Pianos of Quality at Moderate ...
Your terms are our terms.
Pianos bought, sold, ...

LATEST MORNING EDITION—3 CENTS

The Los Angeles Times

"Tell us, tell us, tell us, and us."

SATURDAY MORNING, VOL. XXXIX. FEBRUARY 7, 1920.

WILL CIRCLE ATLANTIC BY AIR

Gen. Howze Scores Mexican Relations

...TATE RULES ...IN MEXICO.

...my Officer Tells ...of Conditions.

...Treatment of Americans ...s "Intolerable" and is Growing Worse.

...of Texans in Big Bend ...istrict Need Constant Troop Protection.

[BY A. P. NIGHT WIRE.]

...PASO, Feb. 6.—Maj.-... L. Howze, commanding the El Paso district, told ...te subcommittee investigating the Mexican situation ...h regarded conditions in ... as "intolerable." The ...e conditions cover ten ...nd "continue to grow ...e said, adding:
...convinced the apex of ...ness was reached last ...ondition, which, in my ... still exists. In this ... Mexican government, ... I know, has done no ...act toward the United ...

...owze expressed the opinion ...the Mexicans, if left to ... would be unable to improve ...condition.
...owze received authority ...m War Department to appear ...s witness.

...estions of Gen. Howze ...ained in a short statement ...ed to the committee, but ...on was preceded by a ... of the reports he had ...f American casualties on ...ide, attributable to ... 1917. It accounted ... killed and seventeen ...

...WZE'S STATEMENT.
...y is Gen. Howze's statement:

...during the last four ...ve had peculiar advantage ...y able to see and to ...ings, so far as conditions and foreign-owned ...s have happened on ... of the Rio Grande and ...

...undertake to describe ...are too numerous and ...known. My conclusions ... to be sufficient. The ...conditions, which have ...period of nearly ten ... continually grown ...I am convinced the apex ...ness and horror as ... the American conception ...ice and decency was reached, a condition which ...

...xican government during ...years of critical time ... so far as I can determine, ...one genuinely friendly ... our government. On ...hand, the Mexican government ...e people, has done no ...courteous, contemptuous ...things of large importance ... our government and ...

...has been an increased ... and an increased ...t the people of the ... There are no end of ...ports that Americans ...murdered or captured ...and on payment of ransom ...Foreign-owned properties ...confiscated or practically ...Mexican bands are committing ...rmie crimes and in isolated ...continue to make raids ...persons and property of ...citizens located on our ...the border.
...here in Mexico, as far as ...observed, there is lack of ...murder, rapine and devastation. From our point ...there is no evidence of ...statesmanship. We,

...ued on Second Page.)

...ONA'S COTTON ...ES SUDDEN JUMP

...SPATCH.]
...EX, Feb. 6. — From ... has taken a ...jump to 37½ cents. ...paid today for seven-...lakes of Nos. 1 and ...long-staple. Possibly ...of the valley crop is ...for $1.

...TOCKS IN A ...BIG RALLY.

Wildest Market in Many Months.

English Pound Sterling Also Skyrockets at Closing of Exchange.

France Supports England in Demand for Conference on World Finance.

[BY A. P. NIGHT WIRE.]

NEW YORK, Feb. 6.—The stock market today had one of the wildest closing hours in months, with a big rally after heavy declines earlier in the day. The easing of call money from 17 to 10 per cent. caused advances of two to twelve points after declines as high as fifteen points earlier in the day. In some instances losses were fully recovered. United States Steel common rebounded above par after selling at 97¾.

Prices opened one to seven points up, but reacted after the first hour and soon there was heavy liquidation. The break was accelerated by 17 per cent. call money.

Declines occurred in General Motors, Mexican Petroleum, Crucible Steel, Texas Company, Industrial Alcohol, American Woolen and General Electric.

STERLING ADVANCES.

Sterling had a violent rise late in the day and continental bills also strengthened.

Sterling sixty-day bills, 3.30; commercial sixty-day bills on banks, 3.30; commercial sixty-day bills, 3.29¼; demand, 3.33¾; cables, 3.34. Francs, demand, 14.44; cables, 14.42. Belgian francs, demand, 14.28; cables, 14.26. Lire, demand, 19.42; cables, 19.40.

Rates on demand bills for sterling opened at $3.34 this morning and soon advanced to $3.39. This is 20 cents above the record low reached the day before yesterday.

Rates on franc checks opened at 14.32 to the American dollar, up 46 centimes from yesterday's closing quotation. Italian lira opened at 18.32, up 40 centimes.

DISCUSS TEN BILLION LOAN.

[BY A. P. NIGHT WIRE.]

WASHINGTON, Feb. 6. — Approval by the House Ways and Means Committee of the proposal to

(Continued on Second Page.)

WILD SEA IMPERILS.

Atlantic's Pulsating with S.O.S. Calls.

Steamer Princess Anne, with 102 Aboard, is on Reef at Rockaway Point.

Thirty-nine Vessels Sending Wireless Calls; Seaboard Badly Pounded.

[BY A. P. NIGHT WIRE.]

BOSTON, Feb. 7. — The steamer Polar Bear, in distress signals which were intercepted here early today, reported that she was disabled 600 miles southeast of New York and requested assistance. The message said she was drifting eastward at the rate of one-half a knot an hour. The coast guard station at Norfolk was sajd to be sending assistance to her. The Polar Bear, which registers 2600 tons, sailed frim Dakar January 5 for New York and was due February 5.

NEW YORK, Feb. 6.—Washed by towering waves driven in from the Atlantic by a northeasterly gale, leaking and her wireless all but out of commission, the old Dominion Line passenger steamer Princess Anne is lying on a sand reef near Rockaway Point.

On board are thirty-two passengers, who left Norfolk yesterday for New York, and a crew of seventy-two. Half a dozen ocean-going tugs, supplemented by coast guard life savers tonight were endeavoring to effect their rescue in the face of a storm which observers declare is the worst seen on this coast in many years.

The Princess Anne went aground in the early hours today. Her wireless sent broadcast an S.O.S., and two navy tugboats and a coast guard cutter put out to her assistance.

The lifeguards at Rockaway Point attempted to send a surfboat, but high seas, pounding the beach in waves twenty feet high, made it impossible.

VESSELS STAND BY.

Lifeboats were then placed on

(Continued on Fourth Page.)

PEAK OF GREAT WHITE THREE-DAY STORM IS RAGING IN NEW ENGLAND.

[BY A. P. NIGHT WIRE.]

WASHINGTON, Feb. 6.—Looking out into the Middle West, Weather Bureau officials tonight saw relief for the eastern seaboard from the snowstorms and high winds which have held that portion of the country in their grip since Wednesday.

The storm area has swung to the north, it was said, and tonight had reached the New England coast. It had stopped snowing in the southern group of Middle Atlantic States and a surcease some time tomorrow was predicted for most of New York.

Severe storms, raging over practically the entire eastern half of the United States, have cut seriously into operation of the railroads, Director-General Hines reported tonight. Trains were late on nearly every division east of the Mississippi River. Coastwise shipping, a necessary link in the railroad transportation chain, was demoralized.

These conditions, Mr. Hines said, have been complicated by the spread of influenza among railroad employees. The New York Central lines alone reported today more than 2000 employees ill with the disease.

TRAINS DEMORALIZED.

Maintenance of passenger train schedules has been increasingly difficult, trains being forced to reduce speed to avoid accidents, and plow through snowdrifts. Tracks have been washed away in many places.

Reports from the Middle West indicate improvement in traffic movement, although it is admittedly slow. Recent storms which covered the territory from the Canadian border as far south as Kansas and Colorado wrought havoc with the whole transportation system, but abatement of the storm has permitted maintenance and repair work to be resumed. Delayed trains, however, tied up hundreds of cars of freight, and the extra burden of moving them out, it was explained, has delayed shipments generally.

The peak of the storm, now in New England, records the heaviest fall of snow in the East this winter, twenty inches. The fall continued general from the Canadian border to Central Virginia, and covered a path as far West as the upper Ohio Valley.

HIGH TIDES—HIGH WINDS.

Damage resulting from the storm has been heavy. High tides, heavy seas and high winds have wrought havoc at Atlantic Coast resorts, from Carolina to New England, places damaged including Atlantic City, Coney Island, Ocean City, Maryland, Ocean View and Huckroe Beach, Va., and Wrightsville Beach, N. C.

There has been no marked cold at any point in the storm area, it was said at the Weather Bureau, temperatures generally being only a little below the freezing point.

VLADIVOSTOK IS QUIET.

[BY A. P. NIGHT WIRE.]

WASHINGTON, Feb. 6. — Good order is being maintained and quiet prevails in Vladivostok, Maj.-Gen. Graves, commanding the American expedition in Siberia, said in a dispatch received today at the War Department. Officials here interpreted the dispatch as indicating that the recent Zemstov uprising was neither aimed against the Bolsheviki nor against the Allied forces, but was entirely an effort to restore order in Vladivostok.

War Romance Victim Soon to be a Bride.

Miss Emily Knowles and Her Baby,
Who came to America at the invitation of Mrs. Cora Spiker, wife of Lieut. Perley Spiker, who wronged the English war worker and who is the father of her child. She is to be wedded to Guy S. Spiker, the brother of her camp lover.

EMILY KNOWLES BUSY PREPARING TROUSSEAU

ENGLISH GIRL WHO GAVE LOVE WITHOUT WEDDING SOON TO BE BRIDE.

[EXCLUSIVE DISPATCH.]

FALL RIVER (Mass.) Feb. 6.—With the return of Guy S. Spiker from Washington, where he went to make sure that there are no governmental restrictions upon his marriage to Miss Emily Knowles, the war sweetheart of his brother, Lieut, Perley Spiker, the trousseau of the English girl who loved too well and unwisely, is being prepared and her wedding day is not far distant.

Mrs. Cora Spiker, the wife of the United States aviation officer who wronged Miss Knowles, is taking great interest in aiding her husbands' love victim in selecting her gowns. The two women are close friends and Mrs. Spiker says that she has not regretted for a moment her effort to provide Miss Knowles and her baby with a home in America. Guy Spiker, who is to obey the Biblical injunction and be literally "his brother's keeper," by becoming a father to his own nephew, seems happy in the prospect of the matrimonial adventure.

Neither Miss Knowles nor Mr. Spiker will announce the wedding day, as they wish to avoid further notoriety. Perley Spiker, the father of Miss Knowles's child, has returned to Baltimore and will not be present when his discarded sweetheart becomes his brother's bride

REV. FREEMAN DAILEY BOVARD DIES IN EAST.

[BY A. P. NIGHT WIRE.]

PHILADELPHIA, Feb. 6.—Rev. Freeman Dailey Bovard, office secretary of the Methodist Episcopal board of home missions and church extension, died at his home tonight, aged 69 years. Dr. Bovard came here in 1914 from California, where he served for some time as presiding elder. He formerly was editor of the California Christian Advocate.

SAN FRANCISCO, Feb. 6.—Dr. Freeman D. Bovard, who died in Philadelphia tonight, was born in Indiana and came to California in 1875. One of his early pastorates was in Riverside and at one time he was vice-president and professor of mathematics in the University of Southern California.

For thirteen years he was editor of the California Christian Advocate, and at the time of his appointment to his eastern office was pastor of Wesley Methodist Episcopal Church in San Francisco.

HOPED ADRIATIC PLAN ACCEPTABLE TO SLAVS.

[BY CABLE AND ASSOCIATED PRESS.]

PARIS, Feb. 6.—Hope is entertained in Peace Conference circles that if the Jugo-Slavs would accept Italy's proposition for the settlement of the Adriatic question, the Italians will consent to any modifications that are not considered vital.

TEN-MILLION HAVANA FIRE.

[BY CABLE AND ASSOCIATED PRESS.]

HAVANA, Feb. 6.—Fire destroyed the principal buildings of the American Agricultural and Chemical Company and their contents at Regla, near here, today, with a loss estimated at more than $10,000,000. The flames are said to have originated on board the American wooden freighter Brookland, laden with nitrate, which was moored at the Regla docks in Havana Harbor. The Brookland is a total loss. Numerous explosions during the fire spread panic among inhabitants of the village of Regla. Several firemen are reported injured.

SIXTEEN INJURED IN FLAMES AT MANILA.

[BY CABLE AND ASSOCIATED PRESS.]

MANILA (P. I.) Feb. 7.—Damage to the amount of $1,000,000 was caused here last night when fire destroyed half the buildings of the Philippine Carnival Exposition and the island exhibits they contained. Many of the exhibits were irreplaceable and the loss is serious. Thousands of visitors were thrown into a panic and sixteen persons were injured. One person is missing. Federal troops assisted in restoring order and are credited with having saved hundreds of lives. A high wind prevented a spread of the flames to the residential section of the city.

HAWAII SUGAR STRIKERS HIT

[BY CABLE AND ASSOCIATED PRESS.]

HONOLULU (T. H.) Feb. 6.—The first move by the sugar planters to break the strike of Filipino and Japanese plantation laborers was made today in the shipment of 200 nonunion laborers, 125 of them Koreans and the rest Chinese and Hawaiians, to the Honolulu plantation. No attempt to interfere with them was made by the strikers.

Four hundred more Koreans are ready to go to work, according to Y. W. Seung, a Korean labor leader, while planters said 4000 strikebreakers would be distributed to the plantations affected. This number, they considered, would keep all of the plantations on the island of Oahu working and if the strike should spread to other islands more strikebreakers would be called into service.

WORLD'S NOTED AVIATORS TO COMPETE FOR $100,000 IN EPOCH-MAKING FLIGHT

[BY A. P. NIGHT WIRE.]

NEW YORK, Feb. 6.—Plans for an aerial circuit of the Atlantic Ocean were announced tonight by the Aero Club of America. The Aero Clubs of the eighteen countries represented in the International Aeronautic Federation will co-operate in promoting the event, in which the world's noted aviators are expected to be contestants.

The plan is to have the competitors start from New York and fly southward, stopping at the main cities on the Atlantic seaboard and then continuing by way of Cuba, Haiti, Porto Rico, across the Caribbean Sea to Caracas and along the coast to Pernambuco, then cross the Atlantic to Dakar on the west coast of Africa. The course will then be northward along the coast of Africa, touching Magador and Casa Blanca, then across either Portugal or Spain to Biarrits and along the French coast, stopping at several French cities; thence to London and other cities of the British Isles, then to Christiania and other cities of Norway, Denmark, Sweden and the Netherlands.

The North Atlantic will have to be crossed in flight, but the competitors will be permitted to fly either by way of Ireland, Cape Farewell and St. Johns or direct from Ireland to St. Johns. From the latter place the competitors will return to the starting point, stopping at Halifax, Portland and Boston.

There will be two classes of competitors—the piloting and the non-piloting class. The latter class are entered as passengers on aircraft piloted by others and can travel by heavier or lighter-than-air craft, but must make the entire circuit by air.

The entrants of the piloting class are permitted to use any number of aircraft, but only to change from an airplane to a dirigible if the crew of the airplane is used also to pilot the dirigible.

Prizes for the event, it is stated, will amount to more than $100,000.

LATEST NEWS.

[BY THE ASSOCIATED PRESS.]

Buy Hog Island Houses

PHILADELPHIA, Feb. 6.—The government today accepted the bid of a local syndicate for 1471 houses built by the U. S. Shipping Board near the Hog Island shipyard during the war. The bid was $5,541,000, nearly $3800 a house.

Russians on Voyage

TOKIO, Tuesday, Feb. 3.—Two Russian warships filled with Gen. Rozanoff's officers and their families entered Tauruga Harbor at dawn today. [Gen. Rozanoff was a commander under the all-Russian government at Vladivostok. Tauruga is a Japanese port on the Japan seacoast of the island of Honshu, almost due north of the Pacific port of Osaka.]

Rebel on Milk Price

SAN FRANCISCO, Feb. 6.—Housewives' League of San Francisco decided today to appoint captains to district the city for a house-to-house canvass to ask the housewives to organize and demand milk at 13 cents a quart from their deliveryman or else to buy milk from grocers who have been selling milk at this price for some time. Milk dealers have been charging 16 cents a quart.

Loot Woman's Apartment

Mrs. C. E. Panton, a wealthy widow of middle age, reported to the police last night that burglars entered her room on the eighth floor of the Gates Hotel by climbing up the fire escape and through the window and stole two furs and two diamond rings valued at $9775. The stolen articles are a sealskin coat, valued at $5000; a mink cape, valued at $275; a solitaire diamond of three carats, valued at $3000, and another ring, set with three one-carat diamonds, valued at $1500. Mrs. Panton is said to be a wealthy easterner who has spent several winters at the hotel.

League May Admit Swiss

LONDON, Feb. 6.—Meetings of the executive council of the League of Nations will be held at St. James Palace beginning next Wednesday. Details of the agenda are to be settled on arrival of Leon Bourgeois, French representative. The first meeting will be public. It is announced that Earl Curzon, British representative, will be succeeded in the council by Arthur J. Balfour. Carlo Ferraris will represent Italy; Viscount Chinda, Japan; Paul Hymans, Belgium; Dr. Gastoa du Cunba, Brazil, and Athos Romanos, Greece. Some of the principal matters to be discussed by the council, it is understood, will be the question of an international court of justice, appointment of a high commissioner to Danzig, the Saar Valley commission and admission of Switzerland to the League of Nations.

URGE BRITISH RESTRICTION ON AMERICAN LUXURIES.

This Move, with Increased Promotion of British Exports, is Expected to Boost Exchange.

BY JOHN STEELE.

[BY CABLE—EXCLUSIVE DISPATCH.]

LONDON, Feb. 6—The British press has started a campaign to restrict imports of luxuries from America, while promoting export to America of British manufactured goods. This, it is declared, is the only way to right the exchange rate and undoubtedly the campaign is a result of an agreement of government financiers to proceed along these lines. It is pointed out that in four days last week 81,184 pounds sterling worth of automobiles were landed in Great Britain, while it is declared that there are large imports from America of toilet articles, soap, tires, shoes, cutlery and office equipment. The belief is general that there is a great demand in America for high-class British goods and manufacturers are urged to set aside a definite proportion of their production for export. I learned today that the January exports to America from Bradford, the British woolen center, set a record with a total of 1,042,467 pounds sterling. The last time the million mark was exceeded was in 1897, and the largest month since the armistice was 817,704 pounds sterling.

Meantime, the government action to reduce expenditures while increasing incomes is showing some effect. For the first time since the beginning of the war the national revenue exceeds the expenditures. During January the revenue was 5,455,000 pounds sterling daily and the expenditures 4,000,000 pounds sterling daily. Payment of the half-yearly income tax alone reaches 2,000,000 pounds sterling daily.

An interesting experiment is the restoration of trade with the Central Empires is now going on in London. A party of twenty-five leading Vienna manufacturers, led by Dr. Erich Pistor, secretary of the Austrian national Chamber of Commerce, arrived in London with $250,000 worth of goods to be sold here. The proceeds will be spent for raw materials for Austria. Half a million dollars' worth of goods will be ready for Vienna as soon as this consignment is sold. Pistor tells me the same plan will be adopted to restore trade with America. Already an Austrian agent named Henry Kuhn has arrived in America for the purpose of surveying the market.

EXCHANGE CRASH IS KNELL OF H. C. L.

[EXCLUSIVE DISPATCH.]

CHICAGO, Feb. 6.—While speculators in foreign exchange crowded the stock brokers' offices yesterday and saw their paper profits go lower and lower, several thousands of people, chiefly women who are confronted by the problem of providing food for their households with limited incomes and constantly-advancing prices, began to see a glimmer of hope in the crash of foreign exchange.

Everything is dropping along with the British pound, the French franc, the Italian lira and the German mark. Wheat, corn and provisions show marked decreases and there were sharp reductions in quotations for butter, eggs, flour and other necessities. For example, eggs that were put in storage at a cost of 50 cents a dozen are being thrown on the market at wholesale prices ranging from 45 cents down to 11 cents. Other foods are "breaking" rapidly. Flour dropped 50 cents a barrel.

Severe breaks in foreign exchange will result in food supplies being kept at home. American manufacturers and shippers will not send abroad their goods when they are paid only $9.10, the present value of the English pound, for merchandise worth $4.86. Refusal to export means a surplus and, of course, lower prices. The old law of supply and demand is again operating.

There is one fly in the ointment. Farmers who supply Chicago with its fresh eggs announced today that they would not cut their prices below 67 cents a dozen. They will feed the eggs to their hogs or kill and dress their laying hens in preference to cutting prices below what they consider a fair price and, in addition, will institute a rigid boycott of merchants who decline to accept their eggs at their price.

CANADIANS REAP BENEFIT.

[BY A. P. NIGHT WIRE.]

MONTREAL, Feb. 6.—A sharp decrease in the cost of living was predicted today because of the virtual suspension of exports resulting from the high rate of exchange. Canadian exporters have on their shops large quantities of foodstuffs designed for shipment to foreign countries, and the only markets left for them are those in the Dominion.

BERLIN FOR NEUTRAL TRIAL.

Would Surrender War Criminals to a Tribunal Arranged by Swiss.

[BY CABLE AND ASSOCIATED PRESS.]

BERLIN, Feb. 6.—The German government probably will be willing to surrender its nationals charged with war crimes to be tried by a neutral tribunal if the Entente will agree, says the National Zeitung. The Swiss government, the newspaper says, has declared its readiness to arrange such a tribunal.

Premier Bauer's conference with party leaders tomorrow will probably determine whether the National Assembly will be called to consider the extradition situation. Persons well informed deny the existance of a governmental crisis, and the Prussian Cabinet has unanimously indorsed the national Cabinet's attitude, which is unaltered. This may be regarded as a symptom of the spirit in which the Entente demands are being met, all prominent politicians condemning the Allied edict.

It is believed that the government will attempt to obtain a modification of the peace treaty respecting extradition. If it is unsuccessful it will, so to speak, fold its arms and let events take their own course, according to prevalent opinion. Already, it is reported, the German airmen detailed to accompany the Entente commission of control have refused to perform the duties.

A scrutiny of the extradition list shows that Belgium and France have demanded the surrender of all German generals who commanded

(Continued on Fourth Page.)

"Times" Correspondent First to Aid Mexican Earthquake Sufferers.

CHAOS IN PATH OF THE TEMBLOR

Giant Slides Leave no Trace of Populous Cities.

Mountainsides Thrown in the Air Across Ravines.

Governor Prohibits Red Cross Workers and Money.

BY GERALD BRANDON.

[STAFF CORRESPONDENCE.]

MEXICO CITY, Jan. 3.—The earthquake which, on January 3, killed 5000 Mexicans and destroyed 100 villages, not only will make that date a permanent anniversary of mourning in Mexico, but also will be recorded in the annals of seismography as the severest earth movement of history.

So varied were the deadly effects of this quake; so marked a change did it make in the topography of a region of some 4000 square miles, that the majority of its victims refuse to believe that a quake could have accomplished what it did. As a result, newspapers have been flooded with reports of renewed activity of Popocatepetl, Ixtaccihuatl, Orizaba, Perote and other volcanoes which occur in the region, all of which have been dormant for centuries.

We have also been told of hitherto unknown volcanos vomiting fire and lava, of mud geysers spouting millions of gallons of hot mud, of fumaroles poisoning huge areas of country with deadly gases, of fissures swallowing entire towns with their inhabitants, and of entire ranges of mountains disappearing, while other ranges suddenly appeared in the midst of plains.

I have just returned from a ten-day expedition through the heart of the affected region, and can definitely assert that, while the loss of property and life has not been exaggerated one whit, the report of volcanic activity is absolutely unfounded. The one and only cause of the destruction was the earthquake. But what a quake!

TEMBLOR BRINGS NAUSEA.

I was in Puebla, about 200 miles from the center of the disturbance, when it occurred. A swaying and then an up-and-down shaking movement, which lasted less than a minute, was felt, and produced in that instant a nausea similar to seasickness.

Puebla, situated at the foot of Popocatepetl, and but a few miles from Ixtaccihuatl, is inured to earthquake, and its inhabitants pay scant attention to them. A few cracks appeared in the walls of the older buildings, while others settled a fraction of a degree more out of the perpendicular. There is hardly a building in any of the more important Mexican cities which is not out of plumb, but they seldom collapse.

Three days later, survivors from the Sierra began to reach Puebla, telling awesome stories of the destruction of their villages by earthquake, volcano and other manifestations of the wrath of God.

The Governor of Puebla immediately confiscated a day's wage from all public employees, and with the proceeds a relief expedition to

Saturday Specials

Men's Overcoats $40

Men's Shoes $9.85 Values to $13

Boys' Knickers 1-3 Off Values to $15

Juvenile Suits 1-3 Off Values to $15

Ladies' Fancy Hosiery 20% Off Values to $10 pair

Men's Sweaters $5.00 values $3.45 $7.50 values $5.45

Auto Robes $12.50 values $8.95

Boys' Caps $1.00 Values to $2.00

Harris & Frank

437-443 S. Broadway, Store Hours 9 to 5:30

OUTFITTERS OF DEPENDABILITY

"The Times" Correspondent in Mexico.

Gerald Brandon.

Chilchotla was sent, which appeared to be in direst need.

I attached myself to this expedition, which was headed by an engineer of great reputation in Mexico, Albino Zertuche, seconded by Dr. Manuel Guerrero, a physician and a member of the State Legislature. These gentlemen carried with them 200 blankets, two dozen bolts of cotton cloth, two cases of condensed milk, twelve five-pound tins of crackers and a dozen picks and shovels.

As I disliked the idea of going empty-handed, I got up a subscription among some American friends and, with the 500 pesos thus collected, purchased bandages, disinfectants and other medical supplies. An American druggist in Mexico City, upon hearing of my plans, donated an equal amount of medicines.

We took the Interoceanic Railway from Puebla and, after seven hours' ride, alighted at Limon, where we lunched as guests of the manager of the plantation.

The manager of the estate furnished us with several wagons upon which we loaded our supplies, as well as with horses for ourselves. At eight in the evening we arrived at Cuatotolapa, another ranch owned by the same estate, where we spent the evening, and where we began to see the first serious effect of the earthquake.

NATIVE'S PANIC-STRICKEN.

The staff of the plantation, 400 men and women and children, were sleeping in temporary shelters, some distance from the threatening walls. At least they attempted to sleep, being awakened five times that night by slight quakes which set them praying, chanting and imploring Divine protection. Twice during the night they formed processions led by the local priest, and marched up and down the plain carrying a huge crucifix and a life-size image of Our Lady of Guadalupe.

The next morning we started out at sunrise, accompanied by a score of refugees and an equal number of soldiers. Our packs were loaded on mules, for our road lay through the mountains where not even a Ford could climb. For some ten miles we ascended, reaching an elevation above sea level of nearly 10,000 feet at Chitimixtle, the continental divide, wherefrom we could glimpse the Gulf of Mexico, about 100 miles away. At least we saw a blue line on the eastern horizon which we were told was the gulf.

Now, on every level spot we found groups of hurriedly-built shelters of thatch, where refugees from the villages sought safety. Every few miles we would meet squads of soldiers who would attach themselves to our party until we reached Saltillo Lafragua 200 strong.

There was little left of this village, which, according to the census, housed over 1500 souls. Built on the side of a hill and some 500 feet from the top, it was caught in a slide of dirt and rock which carried the greater part of its houses down 1000 feet into a ravine. At least 500 people perished, and the remainder are homeless. We found the ruins deserted save for dogs and pigs, which were burrowing in the debris, seeking to satisfy their ghoulish appetite.

San Pedro Chilchotla was the next village visited. Had it not been for our guides we would have passed through it unknowingly.

We knew of it as a town of some 800 houses and nearly 2500 inhabitants, and could scarcely believe it when we were shown the ruins of about fifty houses and were told that we had arrived at our goal.

VILLAGE BURIED.

"The remainder of the village lies under there," stated the guide, pointing to an area of about 200 acres of what appeared to be freshly-plowed fields.

It was true. The hills which surround Chilchotla were in spots denuded of vegetation and of the upper strata of dirt. Opposite each of these bare spots the plain was covered with loose dirt. It has spread almost evenly over the country at a depth varying from twenty to thirty feet. Not the slightest sign of ruins was to be seen. Not even a tree stump nor a patch of vegetation. Such parts of the mountain slopes as still retained their original shape were covered with dense pine forests.

On the southern side of the town is a ravine not less than half a mile wide, at the bottom of which runs a considerable stream. Unbelievable as it seems, millions of cubic yards of dirt had been shaken off the hills; had crossed the ravine without filling it, and had buried a section of the village on the other side of the river.

Engineer Zertuche gave me what seems a plausible explanation of the phenomenon. It seems earthquakes are usually classified as either "oscilatory" or trepidatory," the former being those which move on a horizontal plane, describing a sort of ellipse, and the latter those which move vertically, or up and down.

It seems that the quake of January 3, must have been trepidatory, yet at the same time with the elliptical motion of the oscillatory, for the dirt was not merely shaken off the mountain tops, nor did it slide downward. It was literally scooped out of the mountain sides and hurled upward and outward. The rocks and trees, being heavier, fell first, and were covered by the slower moving dirt.

This explanation is strengthened by the fact that at the foot of each bare spot on the hills there is a hollow. The movement must have been upward and outward in order to produce the result it did.

Chimistlan, some ten miles away, had suffered in almost the identical manner as Saltillo la Fragua. Half of the town slid down the mountain, leaving the remainder temporarily inaccessible, owing to the precipices and slides which separated it from the valley on every side. Luckily there is a spring of water high up on the mountain, and as every rural Mexican has a granary under the thatch of his home, the isolated survivors did not lack tortillas and water.

The biscuits, condensed milk, blankets and cotton cloth were distributed. They were welcome, but not badly needed. In fact, there was nothing to be done in the way of emergency relief. There was plenty of native food. In fact, more than ever, for the cornfields remain, and there are today less mouths to feed than before.

FEW HURT; MANY DEAD.

Blankets were useful, yet not necessary, for the natives wear theirs attached to their bodies by a hole, through which they thrust their head, and in almost every case the survivors had saved their "sarapes."

Bandages and disinfectants came in handy, and, in fact, almost covered the necessities of the entire district, for in no case did we find many wounded. Nearly all the victims were dead, buried under thousands of tons of debris. In Chilchotla there were but eighteen wounded, in Chimistlan twenty-seven. I left Chilchotla on horseback, my medicines strapped on the backs of five Indians. We had hardly gone five miles when I was obliged to dismount and continue on foot, for the road wound along the sides of mountains, and every few hundred yards we would find slides. These slides varied in width from a hundred yards to a couple of thousand, and on the road between Chilchotla and Ayehualuico there were twenty-seven.

From here on the effects of the quake seemed to decrease. The dirt no longer seemed to have traveled through the air, but merely had slid down the mountainsides. We passed several hamlets which had escaped the slides, only to be shaken down by the quake. Here and there we found injured Indians, to whom we gave first aid.

Ixhuacan is a village of 2000 inhabitants, and has never recognized the Carranza government. I had with me a letter of introduction to the Zapatista "cacique," signed by the colonel of the Carranza forces of Ayehualuico, only six miles away. In this letter the motive of my trip was made plain, and the Zapatista general was asked to return the horse which I was riding, to permit the return of my porters, and to furnish me with a remount and new porters for the continuing of my trip.

I was received with open arms by the Zapatistas, who fed me and my men and furnished me the desired means of transportation gratuitously.

I washed and bandaged five injured men and a couple of women, and continued my jougney that afternoon to Patlanala, which village suffered greatly from a slide similar to that of Chimistlan.

The colonel in command of the Carranzista troops at Patlanala had an injured leg, and was in a bad humor. I had a hard time persuading him not to shoot my Zapatista bearers, but at length, after I had dressed his hurts, he permitted them to depart, and promised to lend me a horse and two porters on the following morning.

CITY DISAPPEARS.

On our way to Cosautlan we passed Barranca del Pescado, formerly the site of a flourishing village of over 2000 inhabitants.

Today only two small huts remain. This town was situated in the bottom of an incredibly deep ravine. The mountain walls on either side are not less than 3000 feet high. Along the bottom ran a little river. It seems that as a result of the quake a slide choked the ravine and dammed the river above the town. Six hours after the quake this dam burst, and swept away the village, leaving not a single survivor. The two remaining huts were not inhabited.

Cosautlan is beyond the zone of the slides. However, as it was built of stone, it suffered greatly, more than half of its houses having been shaken down. Here there were eighty-three killed and about 100 wounded.

I left some bandages, disinfectants, etc., to the doctor whom I found in charge, and pressed on to Teocelo, which is on the railroad.

Teocelo, Xico and Coatepec each had a few score injured, and half that number dead. However, the Mexican White Cross was on the job, and I distributed my few remaining supplies among its representatives.

Jalapa, a city of about 30,000 inhabitants, and capital of the State of Vera Cruz until Gov. Candido Aguilar removed the seat of government to his birthplace, Cordoba, a village of less than 5000, is on the extreme edge of the quake zone. Not a single house collapsed nor was a single life lost, yet neither is there a single house whose walls are not cracked and crumbling.

FIFTY THOUSAND HOMELESS.

The first aid received by the victims was that which I took them, despite the fact that I started out for the afflicted region five days after the quake. I have certificates from the authorities of the different villages through which I passed, stating this fact, and making mention of my being an American. I told them that, without doubt the American Red Cross and other philanthropic institutions in the United States would come to their assistance, and they seemed duly grateful.

About 50,000 people are homeless, destroyed. Another 100,000 are living in buildings which have been rendered unsafe for habitation. Large quantities of cement and lime are their houses having been absolutely needed, as well as great numbers of masons. The cost of these repairs will be perhaps 3,000,000 pesos, a negligible proportion of which will be forthcoming from local sources.

AMERICAN AID PREVENTED.

Gov. Candido Aguilar, Governor of the State of Vera Cruz, son-in-law of President Carranza, and Secretary of State of the Mexican republic, has threatened with arrest any group of American business men who attempted to enter the earthquake zone with the object of dispensing 40,000 pesos among the suffering people.

Gov. Aguilar gave three reasons for his refusal to accept American aid. In the first place it would look bad for foreigners to be allowed to do more than the native Mexicans have done. In the second place the desire of the Americans to personally expend their money was an insult to the government, as it implied lack of confidence in the honesty of the public officials, and thirdly, the Americans might be kidnaped by the rebels, thus bringing on international complications.

The American committee, headed by H. T. Oliver, left this city a few days ago with the money in hand to relieve immediate needs, and the assurance of a million pesos more should it find that the situation warranted this expenditure. However, the majority of the subscribers to the fund had expressed their desire that their money be distributed by Americans, and not handed over to either the official relief committee nor to the church organization.

As a matter of courtesy the American commission called on the Governor of Vera Cruz and acquainted him with its projects, only to have its philanthropic motives impugned, and not in a very courteous manner.

"If you really wish to help," said Gen. Aguilar, "you can place in my hands 1,000,000 pesos, either as a gift or as a loan to the State of Vera Cruz. I will expend the money to best advantage. In no other form will American assistance be accepted nor permitted."

The committee returned today to Mexico City and reported to its parent organization, the American Chamber of Commerce.

This report was confidential and will not be published. However, the chamber is now returning to its donors, the 40,000 pesos already received. None of the Americans were allowed to penetrate into the interior of the affected zone, and therefore are not in a position to judge whether or not further relief is needed.

The American Red Cross sent an advance donation of $10,000, and a field worker sailed from New Orleans on January 24 for Mexico.

Owing to the attitude adopted by Gov. Aguilar, the Red Cross worker will immediately return to the United States, taking the $10,000 back with him. Gov. Aguilar stated that once before a Red Cross worker came to Mexico and took pictures which were later used in pro-intervention propaganda.

It may interest Los Angelans to know that The Times correspondent was the first and only foreigner to cross the earthquake zone. In fact, up to the present time the only other person who has been entirely through the district is Bishop Valencia of the Catholic church.

Gov. Aguilar, with 500 men, turned back after four hours' riding from the railroad, claiming that the roads were impassable.

In view of the fact that the Mexican government has invited a group of American business men to visit Mexico as its guests with a view to persuading them to invest American capital in this country, this latest insult to Americans shows a great lack of perspicacity on the part of the Governor of Vera Cruz, the Secretary of State, the son-in-law of Carranza and the other many important officials incarnated in the single personality of General of Division, Sr. Don Candido Aguilar.

SIMS NOW TO ANSWER CHARGES OF DANIELS.

[EXCLUSIVE DISPATCH.]

WASHINGTON, Feb. 6.—Senate investigation of the awarding of naval war decorations will be extended to permit Rear-Admiral Sims again to appear before the investigating committee. Secretary Daniels may be granted an opportunity to answer any new testimony brought out by Admiral Sims.

Chairman Hale of the committee announced today that Admiral Sims would be called, probably next Tuesday, to answer charges made by Secretary Daniels.

Secretary Daniels will resume testimony before the committee tomorrow, with prospects of concluding before the session adjourns.

Judge Rutherford, New York, Coming.

Clune's Auditorium tomorrow, 3 p.m. Topic, "TALKING WITH THE DEAD." Seats free. No collection. All invited.

BIG BEND SAFE BY SWORD ONLY.

Americans on Border Need Military Protection.

Maj.-Gen. Howze Says Mexican Condition Intolerable.

"No Friendly Act to United States in Ten Years."

(Continued from First Page.)

who closely observe, believe the future of Mexico, so far as it affects us, is utterly hopeless if left solely in the control of Mexicans."

COLONEL TESTIFIES.

Col. Francis Glover, Gen. Howze's chief of staff, also was a witness. He was asked regarding the fighting in Juarez, June 15-16, 1919, when Villa's men nearly captured the city and the situation resulted in American troops crossing the international boundary. Col. Glover testified that bullets which fell in El Paso were from both Mexican armies, but that the majority were those fired by Carranza soldiers. He explained the manner in which he had arrived at that conclusion during the fighting. He and others exposed themselves at the headquarters of the Eighty-second Field Artillery on the American side. Reports had reached him that the Mexicans were sniping at that point. He ordered his men to watch for the rifle flashes and then fail. The flashes were seen and as they sank to the ground the bullets struck the walls above them. They were fired by a group of Villa's men. The shots from Carranza's men came, he said, as a result of an attack so planned that it would have been impossible for a great majority of bullets fired not to have landed in El Paso.

THE CARRIZAL MASSACRE.

Echoes of the Carrizal fight were heard by the committee from Gen. Howze and George Turner, one of the negro troopers who participated in the fight and who carried Capt. Boyd, fatally wounded, out of the firing line.

The negro told the committee of the brutal treatment accorded him and others taken prisoners by the Mexicans. They were stripped of clothing, half starved and subjected to both mental and physical forms of "third-degree" methods for nine days, when they were delivered to the Americans at the international bridge between Juarez and El Paso.

An interesting feature of Turner's testimony was his statement that a number of women accompanying the Mexican force actually took part in the fighting. He was wounded by one of them, he said.

BIG BEND IN ARMED RULE.

O. C. Dowe, customs inspector, and P. F. Dyches, a ranger, both of the Big Bend district, gave the committee corroborative information as to conditions along the Rio Grande. After asserting that life in that region was made possible only by the protection afforded by the United States troops, he suggested the Big Bend might be "cleaned up" if the "job" were left to the civilian residents.

Statements published in Mexican newspapers that the subcommittee is threatening Mexicans who refuse to testify with imprisonment, caused Senator Fall to read into the record today a denial. It was pointed out no effort had been made to compel attendance, and that no subpoena had been issued for any Mexican, although a few have been told they might have the opportunity to testify. Senator Fall added there was no doubt of the legal right of the subcommittee to force the appearance of a witness, whether American or Mexican.

President Venustiano Carranza of Mexico has issued urgent telegraphic orders to all his chiefs of operations insisting that they redouble their efforts to eliminate rebellion and banditry in the republic, so that the elections of next July can take place under peaceful conditions, according to Excelsior of Mexico City.

AVIATORS STILL HELD.

[BY A. P. NIGHT WIRE.]

DOUGLAS (Ariz.) Feb. 6.—American Consul Dyer of Nogales has been informed by Mexican officials that Lieuts. Usher and Wolf, American aviators, detained at Nacozari since their airplane landed last Wednesday, will not be released until there has been further discussion between this government and Mexico, according to word received at headquarters of the Arizona military district today.

It was said the Mexican government was demanding an explanation of why the aviators were more than eighty miles south of the international boundary line.

HATE RULES.

Sonora newspapers today declared the forced landing of the two lieutenants and other American aviators, many miles below the border, clearly were violations of Mexican sovereignty. The press is united in demanding the practice be stopped.

The American plane has not been brought to Nacozari and is being kept under guard at the point where they made their forced landing Monday morning.

In the meantime, Lieuts. Usher and Wolf are enjoying virtual freedom at Nacozari, except that they cannot leave the city. They are staying at the principal hotel and are allowed to come and go at will.

HELD FOR RANSOM?

[BY A. P. NIGHT WIRE.]

WASHINGTON, Feb. 6.—Joseph E. Askew, the American who was reported kidnaped in Durango, Mex., is being held by Villa for $20,000 ransom, according to an uncorroborated report received today by the State Department. Askew was employed on the Tlahualilo company's plantation at Lerdo, Durango, and the American Embassy has made representations to the Mexican Foreign Office in an effort to secure his release.

PETROLEUM TAX ISSUE.

[BY A. P. DAY WIRE.]

MEXICO CITY, Feb. 6.—Suggestions that petroleum production taxes be increased have been received by the Mexican government from the Texas and Oklahoma Oil Association. Government officials are not inclined to follow this suggestion, the Excelsior today reports.

The plan was sent to President Carranza in a letter, which was later transmitted to the Department of Commerce and Labor, according to the newspaper, which states the association asserted that lower rates of taxation in Mexico were injuring American companies, which are withdrawing capital from the United States for investment under better conditions in this country.

REOPEN MILITARY SCHOOL.

[BY A. P. DAY WIRE.]

MEXICO CITY, Feb. 6.—Chapultepec Military Academy, known as the "Mexican West Point," was reopened today as the leading feature of the celebration of the national holiday. The school has been closed for the past five years.

TRADE CONFERENCE.

[BY A. P. NIGHT WIRE.]

CHICAGO, Feb. 6.—Sixteen members of the Chicago Association of Commerce departed today for Mexico City to attend a conference, February 12, for establishing better trade relations between the United States and Mexico.

TITUS ON SHIPBOARD ENDS SECTION FIGHT.

SEATTLE, TACOMA SURPRISED AT APPOINTMENT, AS BOTH BID FOR VACANCY.

[EXCLUSIVE DISPATCH.]

WASHINGTON, Feb. 6.—President Wilson brought to an end a long-drawn-out section fight today when he submitted the appointment of Louis Titus of San Francisco as a member of the U. S. Shipping Board. The appointment of a Californian came as a surprise to Seattle and Tacoma, as each have been offering a candidate for the post vacated in September by Henry M. Robinson.

Mr. Titus is a Republican and graduate of the University of California. He has been identified with the oil litigation here and gained considerable prominence as a member of the public group of the first industrial conference. He has a large law practice in San Francisco. The appointment of Mr. Titus was due largely to the efforts of Isadore Dockweiler, Democratic national committeeman from California.

The Californian's name was submitted to the Senate together with that of Henry C. Stuart, formerly Democratic Governor of Virginia and a member of the present industrial conference. He is slated for membership in the Interstate Commerce Commission.

FINAL CASUALTY LIST REVISION COMPLETED.

COMPILATION REMARKABLE IN THAT ONLY THREE MEN REMAIN "MISSING."

[BY A. P. NIGHT WIRE.]

WASHINGTON, Feb. 6.—Completion of the record of casualties of the American Expeditionary Forces in the World War was announced today by Adjt.-Gen. Harris, with issuance of a final revised list of old casualties. Since the review of the American Expeditionary Forces records practically has been completed, it was said, no additions or corrections were anticipated. Total casualties to date follow:

Killed in action, including 382 at sea, 34,844.

Died of wounds, 13,960.

Died of disease, 23,728.

Died from accident and other causes, 5102.

Wounded in action (over 95 per cent. returning to duty,) 215,422.

Missing in action (not including prisoners released and returned,) 3.

Total, 293,076.

War Department officials said it was remarkable that the final compilation showed only three men listed as "missing in action."

Judge Rutherford, New York, Coming.

Clune's Auditorium tomorrow, 3 p.m. Topic, "TALKING WITH THE DEAD." Seats free. No collection. All invited.

EVERY MORNING IN THE YEAR. Los Angeles Times
New Times Bldg., First and Broadway.
85 Cents per Month DELIVERED BY CARRIER. Daily—At Hotels and on Routes. Daily—Streets, News Stands, Sunday—On Streets and
These rates do not apply to mail subscriptions.
Daily and Sunday Times and Illustrated Magazine by carrier, Monthly, 85 cents. By Mail, in Postal Zones 1 to 4, including Colorado, Utah, Yearly, $10.00; Monthly, 85c. In Zone 5, including Montana, New Mexico, Oregon, Washington, Yearly, $11.00; Monthly, 95c; and 8, balance of States, Canada and Mexico, Yearly, $12.00; Monthly, AGE PREPAID.
Entered as second class matter, December 4, 1891, at the Postoffice at under the Act of March 3, 1879.
SATURDAY MORNING, FEBRUARY 7, 1920. Vol.

STOCKS RALLY; STERLING RISES.

(Continued on Third Page.)

can loans to foreign countries and to defer collection of interest for not more than three years was said to have been indicated today at an executive session of the committee. Final decision was deferred, however, until next week.

Later Chairman Fordney, Representative Green, Republican, Iowa, and Representative Kitchen, North Carolina, ranking Democratic committeeman, acting as a subcommittee, conferred with treasury officials and agreed to defer committee action until Assistant Secretary Norman Davis, in charge of foreign loans, who is ill, may discuss legislative measures with them.

Objection to any plan which does not provide for any interest being paid on the accruing deferred interest payments was voiced today by some members.

Although the committee has not decided the exact legislation to be recommended, committeemen virtually are agreed that at least some resolution expressing the sense of Congress is advisable. Treasury officials, however, have not asked for any legislation, but contending that the department has ample authority, have asked that such a letter be sent by the committee approving the treasury interpretation of existing law as would justify the department in concluding the funding arrangements.

MONDELL SPREADS GLOOM.

Sharp reduction in governmental expenditures was urged in the House today by Representative Mondell, Wyoming, the Republican leader.

"The shadow of the deplorable financial conditions of Europe is thrown across our country with ever-increasing and ominous portent of danger," Mr. Mondell declared.

"Ours is the only great commercial nation that remains on a specie basis and the constantly decreasing values of European currencies, reflected in the rate of exchange, curtailing exports and rendering daily more doubtful the value of enormous volumes of European securities and credits held by our people, warn us to save, and it is essential that the Federal government set a good example in this."

There are certain constructive measures which this Congress should and will pass, said Mr. Mondell, adding that "equally important as these is the practice of the most rigid economy."

Premiers and foreign ministers of Sweden, Denmark and Norway, at their conference at Christiania, which adjourned Wednesday, decided to call a meeting of financial experts of their countries for the study of methods of remedying the fall in Scandinavian exchange, the State Department was advised today. The Scandinavian officials approved the proposal for an international financial congress at Amsterdam.

BUENOS AIRES SPECULATES.

[BY CABLE AND ASSOCIATED PRESS.]

BUENOS AIRES, Feb. 6.—There is a heavy speculation in international exchange in Buenos Aires, the brokers virtually having formed a curb market where the turnover amounts to millions daily. Intense excitement is shown over the receipt of the daily exchange rates from New York. This was especially true during the recent rapid changes. Owing to the uncertainty of cable transmission, some brokers have received news of the changes before their competitors, giving them an immense advantage.

Meantime, the wealth of Argentina is growing by great leaps, as is evidenced by estimates of her exports for January as $6,944,000 as against imports of $3,000,000, enhancing the favorable trade balance, maintaining the high value of Argentine gold pesos in exchange.

FRENCH WANT CO[illegible]

[BY CABLE AND ASSOCIATED PRESS.]

PARIS, Thursday, [illegible] posals that an international financial conference be called by to consider measures of the international tion find support in French ment circles. The plan suggested by Great Britain to be the outgrowth of bankers' conference at which the situation ered with the conclusion national action was

Eventual participation United States in such is expected by French

French opinion [illegible] misled by theories [illegible] the exchange situation and other causes well recognized that the credit crisis and financial without resentment the grave phase of the opened with the abating United States of credit French purchases.

WANT CANUCK COD

[BY A. P. NIGHT WIRE.]

TORONTO, Feb. 6.—[illegible] sult of telegrams sent members of the Associated Grocery Association has 100 replies, unanimously of discontinuing the United States manufacture unless payment for these ed in Canadian money.

FEDERAL RESERVE

[BY A. P. NIGHT WIRE.]

NEW ORLEANS, Feb. 6.—[illegible] movement to amend the Reserve Act and limit the the Federal Reserve Board augurated today at a conference bankers from eleven States movement was instituted to cent par clearance of Federal Reserve Bank of District.

COAST ROADS OPPOSE SEIZURE OF RAILS.

CALIFORNIANS ARE HEARD BY CHAIRMAN ESCH OF RAIL MEASURE.

[EXCLUSIVE DISPATCH.]

WASHINGTON (D. C.) Feb. 6.—Congressman Osborne [illegible] sented the delegation of [illegible] to Chairman Esch, who is of the House railroad committee. Capt. J. D. [illegible] acting as spokesman, made [illegible] tions in behalf of the [illegible] transportation lines to [illegible] section six particularly [illegible] authorizing a distribution [illegible] earnings of the strong [illegible] tion lines above 6½ per [illegible] weaker roads. Capt. [illegible] sisted that instead of [illegible] the well-managed corporations [illegible] shippers that there [illegible] division of profits, but [illegible] duction of rates to shippers.

Capt. Frederick [illegible] emphatic in saying that [illegible] and the Pacific Coast [illegible] pose, if it could possibly be [illegible] to pay excess freight rates [illegible] that weak lines in all parts of the country should be saved from [illegible] ruptcy by being fed money [illegible] from well-managed corporations which have [illegible] case of transportation and [illegible] left free to act would reduce [illegible] and passenger rates would increase them.

PLAYER PIANOS FOR MEN

Heads of families, bachelors, dwellers in apartments and clubs find in the Player Piano a source of restful enjoyment and recreation.

Because a *good* Player Piano enables any music lover to freely and beautifully interpret his favorite compositions, man-made music is growing increasingly popular.

To men who love good music, who yearn to play easily, gracefully, beautifully—

THE EUPHONA PLAYER PIANO

offers a ready solution to every problem. It is first of all a very good piano. It is simply, easily controlled and lends itself to every whim, every desire of the hand and mind that guides it.

Quality abounds in the Euphona, and that quality may be purchased at a very moderate price and on convenient payments.

The Newest Player Roll, "Sweet and Low," Is Here, $1.00 Send For It

416-418 SOUTH BROADWAY

PIANOS PLAYER MUSIC The Wiley B. Allen Co. TALKING MACHINES RECORDS

MASON AND HAMLIN PIANOS

OTHER STORES: SAN FRANCISCO, OAKLAND, FRESNO, SAN DIEGO, SAN JOSE, SACRAMENTO, PORTLAND, ORE.

Los Angeles Times
New Times Bldg., First and Broadway.
Daily—At Hotels and on Railway Trains.
Daily—Streets, News Stands, local Sunday—On Streets and News Stands.
Daily and Illustrated Magazine by carrier, Yearly, $12.00; Monthly, $1.00.
Daily, in Zone 2, including Catalina, Yearly, $15.60; Monthly, $1.30.
Daily, Washington, Yearly, $15.60; Monthly, $1.30.
Canada and Mexico, Yearly, $12.00; Monthly, $1.00.
Entered, December 4, 1881, at the Postoffice at Los Angeles, under the Act of March 3, 1879.
SATURDAY, FEBRUARY 7, 1920. Vol. XXXIX.

LLY; RISES.

(Continued from Page.)

countries and
of interest for
reasury was said
d today at an
the committee.
eferred, how-

edney, Repre-
ublican, Iowa,
Kitchen, North
mocratic cau-
a subcommit-
treasury offi-
defer commit-
ant Secretary
ce of foreign
discuss legis-
them.
on which does
interest being
deferred in-
voiced today

mittee has not
islation to be
itesmen vir-
at least some
the sense of
Treasury offi-
not asked for
extending that
ample authori-
such a letter
mittee approv-
erpretation of
d justify the
ding the fund-

GLOOM.

governmental
in the House
ative Mondell,
ican leader.
no deplorable
of Europe is
ntry with ever-
on portent of
declared.
reat commer-
mains on a
constantly de-
European cur-
he rate of ex-
orts and ren-
doubtful the
blumes of Eu-
credits held
to save, and
Federal gov-
example in

constructive
ongress should
Mondell, ad-
important as
of the most

n ministers of
d Norway, at
Christiania,
nesday, de-
g of financial
tries for the
remedying the
exchange, the
advised today.
inals approved
International
Amsterdam.

CULATES.
Page.]

eb. 6.—There
in internation-
or Alfos, the
ing formed a
the turnover
tally. Intima-
er the receipt
tates from New
ally true dur-
changes. Ow-
of cable trans-
have received
before their
an immunity

th of Argen-
t loans, as is
of her exports

for January as $6,000,000 gold
as against imports of $6,000,
cos, enhancing the nation's
favorable trade balances and
taining the high value of
gentine gold pesos in
exchange.

FRENCH WANT CONFI
[BY CABLE AND ASSOCIATED
PARIS, Thursday, Feb. 5.—
posals that an internation
cial conference be called
by to consider measures for
of the international exchan
tion find support in French
ment circles. The plan has
gested by Great Britain, and
to be the outgrowth of the
bankers' conference at
at which the situation
ered with the conclusion that
national action was necessary.
Eventual participation
United States in such a
is expected by French financ
French opinion generally
misled by theories which
the exchange situation to
tion and other causes. It
well recognized that the
credit crisis and financial
without resentment the fact
grave phase of the situation
opened with the shutting of
United States of credits to
French purchases.

WANT CANUCK COIN TA
[BY A. P. NIGHT WIRE.]
TORONTO, Feb. 6.—As the
sult of telegrams sent broad
members of the association, the
retary of the Canadian Whol
Grocery Association has received
100 replies, unanimously in
of discontinuing the purchase
United States manufacturers
unless payment for them is m
ed in Canadian money.

FEDERAL RESERVE RE
[BY A. P. NIGHT WIRE.]
NEW ORLEANS, Feb. 6.—
movement to amend the Fede
serve Act and limit the pow
the Federal Reserve Bank w
augurated today at a confer
bankers from eleven States
movement was instigated by
cent par clearance order of
Federal Reserve Bank of the
District.

COAST ROADS OPPOS SEIZURE OF EARNI

CALIFORNIANS ARE HEAR
CHAIRMAN ESCH OF
RAIL MEASURE.

[EXCLUSIVE DISPATCH.]
WASHINGTON (D. C.) Feb.
Congressman Osborne today
sented the delegation of Cali
to Chairman Esch, who has
of the House railroad bill
ference. Capt. J. D. Fre
acting as spokesman, made
tions in behalf of the Cali
transportation lines to provi
section six particularly that
authorizing a distribution of
earnings of the strong
tion lines above 5½ per
weaker roads. Capt. Fredrick
stated that instead of this
the well-managed corporation
shippers that there should be
division of profits, but instead a
duction of rates to shippers.
Capt. Fredericks was
emphatic in saying that Calif
and the Pacific Coast did not
pose, if it could possibly be
to pay excess freight rates in
that weak lines in all parts of
country should be saved from
ruptcy by being fed excess
from well-managed western
porations which have made
cess of transportation and
left free to act would reduce
and passenger rates rather
crease them.

Dine With Rene Black
AT
Rene's

California's Handsomest Restaurant

Phone Fair Oaks 4540

In the east wing of Hotel Green
PASADENA

Mr. Joseph Rosenfeld, Russian Virtuoso, and his String Quartet during dinner

The 'Frisco Five plays the cleverest dance music on the coast

An excellent luncheon is served buffet fashion

Afternoon tea service daily with an hour of musical music.

Where are you going to have lunch Sunday? Why not motor over and enjoy it with Rene?

RENE'S
THE MARYLAND
THE HUNTINGTON
THE GREEN

All under the management of the California Hotel Company

An Unusual Collection of Documents on the Great War

The private collection of a prominent New York attorney, started early in the war and enriched by several trips to Europe during the war, containing thousands of valuable documents such as posters, proclamations and illustrated material by famous artists, full sets of the different official government publications besides books and pamphlets; most of the collection catalogued and indexed and uniformly bound, is offered for sale as a whole by order of the executors.

A unique opportunity for an institution or a private collector.

A representative of Brentano's, N. Y., through whom this collection is offered, is in California from Feb. 10-18 and may to give information to interested parties.

Address JS, box 10, TIMES OFFICE.

S FOR MEN

ellers in apartments and
ource of restful enjoyment

ables any music lover to
his favorite compositions,
creasingly popular.
who yearn to play easily,

LAYER PIANO

problem. It is first of all
easily controlled and lends
ire of the hand and mind

, and that quality may be
price and on convenient

and Low," Is Here, $1.00
it

ROADWAY
llen Co.
PIANOS
TALKING MACHINES RECORDS
OAKLAND, FRESNO, SAN DIEGO, PORTLAND, ORE.

ples and Skin Eruptions Danger Signs of Bad Blood

Following by Heeding These Warnings.

Itchy, scaly, itching skin, hot burning sensations de-noting certainty a de-run-down, weakened and impure condition of the blood. The trouble is in the blood and no matter how it is infected, you must treat it through the blood. It is a blood disease. You must use S. S. S. if you want certain relief. For it goes into the system, nothing is left out. The action of S. S. S. is to cleanse the blood. It soaks through the system direct to the seat of the trouble—acting as an antidote to neutralize the blood poisons. It revitalizes the red blood corpuscles, increases the flow so that the blood can properly perform its physical work. The dull, sluggish feeling leaves you—the complexion clears up. Even long standing cases respond promptly. But you must take S. S. S. Drugs and substitutes won't do. Get S. S. S. from your druggist. If yours is a special case and you need expert advice, write to Medical Adviser, 257 Swift Laboratory, Atlanta, Ga.—[Advertisement.

ARE YOU PARTICULAR?
Do You Appreciate EXCLUSIVENESS?
If So, Try MARCELL'S
Wonderful Dance Music At Your Service from 8 P. M. until 12 M.
8th St. around the Corner from Broadway

BARTLETT MUSIC CO.
410 WEST SEVENTH STREET

5 WATCHES MONTGOMERY BROS. Jewelers 4th and Broadway

G.O.P. TO ACT FIRST ON PACT.

Senate will be Asked to Adopt Modified Reservations.

Changes may Satisfy Majority Democratic Senators.

Agreement on 12 of Lodge's 14 Issues Predicted.

[BY A. P. NIGHT WIRE.]
WASHINGTON, Feb. 6.—The modified Lodge reservations agreed on tentatively by the recently-abandoned by-partisan committee, most likely will be the basis on which consideration of the peace treaty will be resumed next week in the Senate.

Republican leaders, after conference with their party colleagues, today decided to take the initiative on the Senate floor in suggesting adoption of the bi-partisan committee's modifications of the Lodge reservations. Although it is expected that the original Republican reservations will be attached to the treaty when it is referred to the Foreign Relations Committee, it is understood Senator Lodge will present the modified draft as a substitute after the committee has reported.

Definite decision as to whether the Democrats would accept the reservations with these modifications will not be reached, it was said today, until tomorrow's conference of Democratic friends of the treaty and perhaps not then. The general opinion prevailed, however, that the changes worked out in the unofficial committee negotiations would prove satisfactory to a majority of Democratic Senators.

NARROWING TO FEW ISSUES.

Acceptance of the bi-partisan modifications by both Republicans and Democrats was considered as likely to narrow differences to a few of the prominent issues. In some quarters it was predicted that agreements would be reached without much delay on all but two of the fourteen reservations proposed for incorporation in the ratification. These two relate to Article X and the Monroe Doctrine.

Despite this situation, however, there are many Senators who predict that some agreement eventually will be reached. This view is not shared by the group of irreconcilables opposing the treaty, who held numerous conferences during the day and will meet again tomorrow in their campaign to secure the defeat of ratification.

BORAH QUIZES COX.

In pursuance of his plan of putting all Presidential candidates on record in regard to the treaty, Senator Borah, Republican, Idaho, one of the irreconcilables, today sent a questionnaire on the subject to Gov. Cox of Ohio, a Democrat.

"I observe in the press reports this morning," Senator Borah wrote, "your attack on the Republican Senators for delaying the ratification of the peace treaty. I am not clear from the report, however, as to your exact position.

"I infer from your statement that you are in favor of ratifying the treaty of peace with the League of Nations incorporated just as it came from Versailles and as it was submitted to the Senate.

"Are you in favor of entering the League with Article X in it, without any change or modification thereof or without any reservation as to the obligation of the United States in reference thereto?

"I understand from your speech that you are thoroughly in favor of the provision of the League which gives the British empire six votes to the United States' one. Am I correct in so construing your position?

"Are you opposed to permitting the question of whether or not we shall become a member of the League to be submitted to the people in any way? If you are not opposed to submitting it to the people, may I ask in what way you would suggest that it be submitted?"

UNIVERSAL MILITARY TRAINING IS OPPOSED.

SOUTHERN DEMOCRATS SEEK TO PUT MEMBERS IN HOUSE ON RECORD AGAINST IT.

[EXCLUSIVE DISPATCH.]
WASHINGTON, Feb. 6.—Southern Democrats have launched a movement to put the members of the party in the House on record against universal military training. A caucus of House Democrats has been called for next Monday.

Representative Kitchen of North Carolina expressed the belief that three-fourths of the Democrats in the House are against the proposition. He is anxious that the party should take a stand against it.

Representative Dent of Alabama, former chairman of the Committee on Military Affairs and now its ranking minority member, is one of the most active in opposition to universal military training.

CALDWELL AIDS KAHN.

Representative Caldwell of New York is a Democratic member of the Military Affairs Committee who is supporting the fight of Representative Kahn of California, chairman of the committee, in favor of the inclusion of universal military training in the pending army reorganization bill.

Mr. Caldwell sought to prevent the holding of a Democratic caucus on the subject, believing that the party should avoid expressing opposition. He takes the position that if universal military training meets defeat the Republicans should bear the responsibility and that no good purpose would be served for the Democrats to make it a party issue.

MAY VOTE NEXT WEEK.

The probability is that the Military Affairs Committee will take a vote on the proposition next week some time. While the twenty members of the committee have been understood to be equally divided on the proposition, both sides are making efforts to change the votes of doubtful members. The Democratic caucus is one move in that direction.

The present prospect is that the vacancy on the committee will not be filled before the vote is taken. Since the refusal of Representative Harreld of Oklahoma to take the place, no other selection has been made by the Republican committee.

Two Great Libraries of Talking Machine Records

The Andrews Talking Machine Company specializes in Victor and Columbia instruments and records—special attention is given to the matter of keeping the record stocks full, so chances are good that you'll find your record at Andrews, if it is to be had in town.

And the Two Great Instruments

All the more popular styles and finishes of both Columbias and Victrolas are always in stock here ready for you to see and test. The Andrews Plan is applicable to either machine and makes paying very easy.

Columbia Dealers
ANDREWS TALKING MACHINE CO.
350 SO. BROADWAY
Just North of 4th Street
Victor Dealers

This Store Remains Open on Saturday Evenings

DANIELS FAVORS THREE AVIATION CARRIERS.

FOUR DESTROYER TENDERS ALSO; USING HOG ISLAND STEEL TO REDUCE COST.

[BY A. P. NIGHT WIRE.]
WASHINGTON, Feb. 6.—Construction of three aviation carriers and four destroyer tenders was recommended to Congress today by Secretary Daniels, who proposed that fabricated steel on hand at the Hog Island shipyard be used, thus reducing the cost of the vessels from $23,000,000 to $11,000,000.

The navy now has seven destroyer tenders and two others will be completed within the next two years. The destroyer force by the end of 1920 will include 298 large destroyers, Secretary Daniels said.

"Innovations born as the result of the war indicate an urgent necessity for the two classes of vessels at this time," the Secretary wrote. "To insure to aviation the mobility which belongs to it as a naval arm, tenders and carriers must be provided. A tender will serve as a portable aviation base."

Disposition of the stock, the major portion of which is located at east coast navy yards, was determined upon, the Navy Department announced today, to relieve the present steel shortage which has been reflected in numerous overtures for purchase from commercial concerns. The sale will be conducted at the Navy Department, February 26.

LOCOMOTIVE SHOPMEN DEFY ORDER OF HINES.

[BY A. P. NIGHT WIRE.]
TACOMA, Feb. 6.—Five hundred employees in the locomotive department of the Northern Pacific shops at South Tacoma quit work at 4:30 o'clock this afternoon at the end of eight hours' work, disregarding the order of Director-General Hines establishing a nine-hour day, effective today. Their rejection of time and a half for an extra hour's work was the result of a vote taken by the machinists, blacksmiths and boilermakers, Thursday.

Other departments of the shops, which employ 1100 men in all, were not affected.

LEWIS IS NOW HEAD OF UNITED MINE WORKERS.

[BY A. P. NIGHT WIRE.]
WASHINGTON, Feb. 6. — At a meeting of the international executive board of the United Mine Workers of America today, Frank J. Hayes resigned as international president. The board advanced Vice-President John L. Lewis to the office of president. Phillip Murray, president of the Pittsburgh district, was chosen vice-president.

Murray is rated as one of the conservative leaders of the miners. He has been president of the Pittsburgh district for four years and his district has shown a smaller percentage of local strikes than any other in the organization.

JOYFUL EATING

Unless your food is digested without the aftermath of painful acidity, the joy is taken out of both eating and living.

KI-MOIDS

are wonderful in their help to the stomach troubled with over-acidity. Pleasant to take—relief prompt and definite.

MADE BY SCOTT & BOWNE
MAKERS OF SCOTT'S EMULSION
12-9

Sure Relief

6 BELL-ANS Hot water Sure Relief

BELL-ANS FOR INDIGESTION

CALIFORNIA SOUTHERN TO EXTEND 7.1 MILES.

[BY A. P. NIGHT WIRE.]
SAN FRANCISCO, Feb. 6.—The California Southern Railroad was authorized by the State Railroad Commission here today to issue bonds to the extent of $135,000 and $50,000 in common stock for the extension of its main line southwesterly from Blythe, Riverside county, a distance of 7.1 miles, the proposed extension will tap the Palo Verde country.

Builder of Hog Island Dies.

[BY A. P. NIGHT WIRE.]
NEW YORK, Feb. 6.—Notice of the death in Paris of Frederick Holbrook, vice-president of the American International Corporation and builder of the Hog Island shipyard, was received today. He had been ill only a short time, having left New York last December to visit Russia in the interests of the Grace-American International Corporation.

The world is still going on and we are making clothes for men by the ton. Jas. W. Hackett, Alexandria Hotel, 519 S. Spring.—[Advertisement.

Judge Rutherford to Lecture

Clune's Auditorium, Sunday, February 8, 3 p.m., topic: "Talking with the Dead." Seats free. No collection. All invited.

For Colds, Grip or Influenza

And as a Preventive, take LAXATIVE BROMO QUININE Tablets. Look for E. W. GROVE'S signature on the box. 30c.

—and then:

THE gracious hostess brings forth a treat that has been a favorite with hostesses since the early 70's—a treat that's old yet ever new.

Ghirardelli's GROUND CHOCOLATE

At your grocer's—in ¼-pound, 1-pound and 3-pound sealed cans. Say "Ghirardelli's"
D. GHIRARDELLI CO.

J. W. REED R. RILEY
Angelus Art Company, Inc.
Pictures from All Parts of the World. See Us First.
Phone 18810. 801 S. HILL STREET.

Designers and Builders of Distinctive Homes
Stanton, Reed and Hibbard
Architecture, Engineering Construction,
632 Metropolitan Building,
Los Angeles, Cal.

The jewelry store visitors to California always enjoy
Brock and Company,
"The House of Perfect Diamonds."
437-439-441 Broadway.

TALKING WITH THE DEAD

The identity, privileges, powers and traits of character of the spirits, some of which are acknowledged to be lying and deceitful; with whom Sir Oliver Lodge, Sir Conan Doyle, Francis Burnett Hodgson and others have been in communication, will be specifically discussed in a free lecture by

Judge Rutherford
of New York City Bar

The question of talking with the dead has recently developed an international interest on the part of those either directly or indirectly affected by the tremendous casualties of the world war and the flu and all desiring a reasonable and comforting answer to the many questions and doubts raised by the statements of Sir Oliver Lodge and others should hear Judge Rutherford in

CLUNE'S AUDITORIUM
Sunday, Feb. 8th—3 P.M.

Don't Miss This Lecture

Seats Free---No Collection
All Invited

JUDGE RUTHERFORD,
Of New York City Bar.
President New York City People's Pulpit Association.

UNION LABOR'S BATTLE IS LOST.

Rail Bill Passage Seems to be Practically Assured.

Return to Private Control will Have Legislation.

So Gompers's Crowd will Fail in Balking Tactics.

[EXCLUSIVE DISPATCH.]

WASHINGTON, Feb. 6.—Prospects of approval of the conference report on the railroad bill by both houses of Congress appeared bright today. Some of the members, who took a prominent part in the debate on the floor of the Senate and House, are awaiting an opportunity to examine the text of the bill before deciding upon their position. There is an evident disposition, however, to enact railroad legislation before March 1 and to sacrifice individual desires to a considerable extent.

That organized labor, in its effort to prevent the passage of any bill, cannot count upon the support of many members of the House who helped to modify the Esch bill to suit union labor became apparent.

OPPOSITION REMOVED.

The voluntary arbitration amendment, added on the floor of the House in spite of the opposition of Representative Esch, was known as the Anderson-Sweet amendment. Representative Anderson of Minnesota, who introduced the amendment in the House, and Representative Sweet of Iowa, who drafted it, and had had previously made an unsuccessful effort to incorporate it in the Esch bill while in committee, both are expected to support the conference report.

Neither Mr. Anderson nor Mr. Sweet would express a definite opinion upon the wage adjustment section as agreed upon by the conferees.

Both are waiting to see the exact phraseology of the section after it has been redrafted in accordance with the general principle agreed upon. That they have no intention of attempting to block action merely to make an extension of governmental control of the roads necessary they made plain.

"I am very anxious that a bill shall be passed and the railroads returned to private control at the earliest possible moment," said Representative Sweet. "My idea in supporting the provision that was adopted in the House bill was because I thought it would prove most workable. As I understand it that same principle as to wage adjustment boards has been incorporated in the bill agreed upon by the conferees. I shall want to see just how great a decree of compulsion is provided in the arbitration plan. I shall want to know the exact manner in which the cases are to be taken to the appeals board. I hope to find that it does not contain objectionable features."

The House is expected to accept section six providing a guaranteed percentage of return, without much protest.

NEVADA PIONEER DIES WHILE WATCHING FIRE.

[BY A. P. NIGHT WIRE.]

TONOPAH (Nev.) Feb. 6.—Joseph Meyers, pioneer of Southern Nevada, owner of the Divide City Hotel, dropped dead today while watching a fire that destroyed the property of the Divide Mercantile Company, adjoining his hotel. Meyers located in Rhyolite during the boom of 1907. He leaves a widow.

NEW YORK, Feb. 6.—William Van Schoonhoven Thorne, railroad director and financier, died at his home today after a short illness with pneumonia. He was 55 years old.

CENTRALIA MASSACRE JURY BOX IS FILLED.

[BY A. P. NIGHT WIRE.]

MONTESANO (Wash.) Feb. 5.—After ten days spent in examining veniremen, a jury of twelve men was secured here late today in the case of eleven alleged I.W.W., charged with first-degree murder. The completion of the jury marks the end of the first chapter of the sequel to the shootings at Centralia on Armistice Day, 1919, when Warren O. Grimm, former overseas lieutenant, was killed, and for which crime the eleven alleged I.W.W. are now on trial.

Tomorrow the jury will be sworn and the task of selecting two alternate jurors will begin.

Judge Rutherford, New York, Coming.

Clune's Auditorium tomorrow, 2 p.m. Topic, "TALKING WITH THE DEAD." Seats free. No collection. All invited.

The Times Free Information Bureau
619 South Spring Street

THE TIMES FREE INFORMATION AND RESORT BUREAU is for the accommodation and benefit of persons seeking interesting routes of travel, desirable hotels and rest, recreation and prosperation at the seashore or in the mountains.

Particulars are furnished by competent attendants and by correspondence to the general public regarding rates and attractions of railroad and steamship lines, hotels and pleasure and health resorts. Descriptive circulars and transportation literature are kept on hand for inspection and distribution. This service is absolutely free. Literature may also be obtained at the New Times Building, Broadway at First street.

PERSONS CONTEMPLATING VISITING LOS ANGELES ARE PRIVILIGED TO HAVE THEIR MAIL ADDRESSED TO THE BUREAU.

Resorts

ARLINGTON HOTEL
SANTA BARBARA
An absolutely Fireproof Hotel—All Outside Rooms, affording plenty of light and air—Headquarters for Tourists from all parts of the world. (Private lavatory attached to every room.) Ideal climate the year round. Automobile road is now perfect, 3½ hours' run, Los Angeles to Santa Barbara. Unexcelled facilities for care of automobiles in hotel grounds.
E. P. DUNN, Lessee.

The Most Attractive and Sportiest Golf Links in California

YOU'LL BE SURPRISED WHEN YOU SEE
HOTEL CASA BLANCA
ONTARIO, CALIFORNIA.
Among the orange groves at the foot of the snow-capped Sierra Madres.
36 MILES EAST ON ROAD TO RIVERSIDE
Excellent American Plan Table
B. F. GREEN, Mgr., Formerly of Auditorium Hotel, Los Angeles

Low Rates and every comfort at ye Alpine Tavern Mt. Lowe by Pacific Electric. 2 hrs. from Los Angeles

VENICE HOTEL ST. MARK
REASONABLE RATES. HOT SALT BATHS.

REDONDO BEACH No better place in which to spend your winter. Surrounded by a crescent-shaped elevation of land. Fully protected from eastern winter winds. The most ideal and invigorating climate on the Pacific Coast. Best bathing. Largest hot and salt water plunge on Continent. Redondo caters to the family and boasts the finest and most up-to-date schools. Its high school is unexcelled.

Steamships

Catalina Steamer Schedule
Effective January 15, 1920
Lv. Pac. Elec. Station Los Angeles 9.00 am
Lv. San Pedro ..... 10.00 am
Ar. Avalon ..... 12.15 pm
Le. Avalon ..... 2.15 pm
Ar. San Pedro ..... 5.30 pm
Ar. Los Angeles, Pac. Elec. Station 6.45 pm
The Wilmington Transp. Co. reserves the right to change this schedule without notice
SANTA CATALINA TICKET OFFICE MAIN ENTRANCE PAC. ELEC. BLDG.
Hotel ST. CATHERINE, AVALON, CATALINA ISL. New — all outside rooms —Open the year 'round

NEW SERVICE
CALIFORNIA & MEXICO STEAMSHIP COMPANY
NEW STEEL STEAMSHIP MAZATLAN BUILT IN LOS ANGELES
SAILS FEBRUARY 16th FOR
ENSENADA, LA PAZ, TOPOLOBAMPO MAZATLAN, SAN BLAS, MANZANILLO.
For Reservations, Passenger and Freight, APPLY 734 PACIFIC ELECTRIC BLDG., or Phone Main 3.

Los Angeles Hotels

Hotel Stowell
414-416-418 SOUTH SPRING ST.
$2.00 to $5.00 "Rest easy at the Stowell"

STORAGE, MOVING AND FREIGHT FORWARDING

ONE YEAR'S FIREPROOF STORAGE
Home 63677 416 So. SAN PEDRO ST. Main 1517
STORE YOUR FURNITURE IN
Private Locked Rooms $1.50 Per Month
MOVING, PACKING, SHIPPING.

EXCHANGE DROP HITS PROFITEER

Economist from Notre Dame Here with Eagles.

Points to Hoarders Balked in Exporting Food.

Predicts Erection Soon of 1,500,000 Homes.

Profiteers in food, clothing and other necessities of life, which they hoped to sell at fabulous figures to Europe, will be heavy losers, primarily because of the disparity between American and European money.

This nation is entering upon a period of liquidation which, eventually, will result in stabilizing conditions.

This country needs at least 1,500,000 more homes, and this means jobs for tens of thousands of men for many years to come.

These are the opinions voiced by Frank E. Hering, formerly professor of economics at Notre Dame University, and a member of the Grand Lodge of Eagles, who, with Conrad H. Mann, arrived in Los Angeles yesterday to take part in the dedicatory exercises to be held at the new home of the local aerie on February 12.

Mr. Hering spent several months abroad last year, studying the financial situation. He made personal investigations in France, Belgium, England, Italy and other Allied countries.

The extreme scarcity of houses, the millions of dollars that the railroads will spend when they return to private control, construction of good roads and other important projects he believes, will keep the workers of America busy. He says Britain is 1,000,000 houses short of the number it should have.

He believes the profiteers will be great losers and that food, clothing and other commodities will reach lower price levels because Europe is unable to buy the vast supplies which have been hoarded by speculators.

He is also of the opinion that a universal unit of currency, backed by the principal countries of the world, with a fixed, unchanging value, will be the ultimate solution of the financial problems which the world is facing today.

AID TO WINE GRAPE GROWERS IS PLANNED.

[EXCLUSIVE DISPATCH.]

WASHINGTON, Feb. 6.—Growers of wine grapes in California will be protected and assisted in the transition of their vineyards to table grapes, raisin and currant culture by the permanent establishment of viticulture experiment stations at Fresno and Oakville. The House agricultural appropriations bill, which was today reported to the House, contains an item of $12,000 for the Fresno experiment station and $27,000 for the Oakville plant.

These items were included by unanimous vote of the committee and follow the recommendations of the Department of Agriculture, which seeks to develop a business of many millions in California in table grapes and the cooking currants now almost entirely imported from Greece and the development of an additional raisin acreage.

Steamships

I.M.M. LINES
AMERICAN LINE
Fast Mail Steamers
Service Resumed
NEW YORK—PLYMOUTH CHERBOURG—SOUTHAMPTON
New York..Feb. 14 | Philadelphia..Feb. 28
St. Paul....Feb. 21 | New York....Mar. 13
NEW YORK—HAMBURG
Manchuria...Feb. 11 | Mongolia...Feb. 25
PHILADELPHIA—LIVERPOOL
Haverford.....Feb. 21, Apr. 10
LEYLAND LINE
BOSTON—LIVERPOOL
Winifredian...Mar. 6 | Bohemian...Apr. 3
RED STAR
NEW YORK—PLYMOUTH CHERBOURG—ANTWERP
Lapland....Feb. 24, Apr. 3, May 8,
WHITE STAR
NEW YORK—CHERBOURG SOUTHAMPTON
Adriatic....Feb. 14 | *Lapland....Feb. 24
*Calls at Plymouth and omits Southampton.
NEW YORK—LIVERPOOL
Cedric.....Mar. 6 | Baltic.....Mar. 13
Cedric.....Apr. 10 | Baltic.....Apr. 17
NEW YORK — AZORES — GIBRALTAR — NAPLES—GENOA
Canopic.....Mar. 16 | Cretic.....Mar. 24
Thos. Cook & Son, 215 S. Spring St., L. A.
D. W. Ferguson, 122 South Broadway,
Or Local Agencies.
Office, 30 Montgomery St., San Francisco.

TRAVEL BY STEAMSHIP
McADMIRAL LINE
PACIFIC STEAMSHIP CO.
Ticket Office Cor. 5th & Spring (Alexandria Hotel)
Telephones. Main 7252—Auto. 12322
Long Beach Office, 115 W. Ocean Ave.
SAN FRANCISCO ROUND TRIP $25
Sailings Every SUNDAY, TUESDAY, WEDNESDAY THURSDAY and SATURDAY
SEATTLE-TACOMA
S. S. Admi. Dewey sails Sun., Feb. 8
S. S. Admi. Schley sails Tues., Feb. 10
San Diego Daylight Trips Mondays and Saturdays
Mexico-Central America
S. S. Curacoa sails Feb. 28
Passengers and Freight
Berth and Meals Included in All Fares

AUSTRALIA
NEW ZEALAND AND SOUTH SEAS
Via Tahiti and Rarotonga
Mail and Passenger Service Every 28 Days
Union S. S. Co. of New Zealand
230 California St., San Francisco.
Or local Steamship and Railroad Agents.

ATLANTIC STORM PERILS SHIPPING

(Continued from First Page.)

larger vessels and a detour was made around Rockaway Point to a position where efforts to reach the ship gave more promise of success. A change in the direction of the wind late this afternoon, resulting in a somewhat less turbulent sea, indicated that the rescue of the passengers and crew soon may be effected. The steamer herself, according to wireless reports, is so badly damaged that she may be lost if the pounding continues for another twenty-four hours.

Wireless reports said that Capt. Seay of the Princess Anne had been seriously injured.

Communication between the Princess Anne and shore wireless stations will soon fail owing to lack of battery, a message from the ship indicated.

If the weather continues rough tomorrow and the stranded steamer is endangered by the heavy seas, it is planned to attempt the rescue of the passengers by breeches buoy. If it is impossible to shoot lines aboard, it is stated, the naval dirigible B-10, which is at Rockaway air station, may be used to carry a line to the vessel.

The gale and unusually high tides which have lashed the North Atlantic coats for the last two days, accompanied by a blizzard, which blanketed most of the territory with snow and ice, was gradually subsiding early today, leaving a trail of destruction and suffering.

Estimates of the property damage run well beyond the two millions. Several Long Island Sound steamers were prisoners in ice jams.

The wireless station at New York police headquarters early today had received messages from thirty-nine ships at sea asking for the location.

Points along the New Jersey coast, especially Atlantic City and Seabright, were hardest hit. Houses were washed into the sea and towns partially inundated. Resorts along the Long Island shore near New York also were heavily damaged.

Railroad traffic improved during the morning, although trains were still behind in their schedules.

NEW YORK CITY STALLED.

New York still was storm-bound tonight with small prospect of relief.

Demoralization of transit lines of all kinds was almost unprecedented. Only the subways were maintaining regular schedules.

So serious was the situation that Mayor Hylan issued a proclamation calling upon all persons engaged in the transportation business except those delivering foodstuffs, coal and milk, to turn their trucks and hurry over to the city to meet the storm emergency.

The street cleaning department virtually was helpless because of its inability to hire men. From 75 cents to $1 an hour was offered for snow shovellers, but only 3000 of 14,000 men needed could be recruited.

The problem of distributing the city's food supply also became serious. Milk trains arrived irregularly and trucks loaded with all kinds of groceries and produce made their rounds with almost difficulty.

Dozens of persons were injured today by falling copings, awnings and cornices carried down by weight of snow.

Conditions on the harbor were little improved. Eight steamers were fast in Long Island Sound and tugs sent to their relief bucked vainly against the seas. Trans-Atlantic ships were held in port and wireless reports from vessels at sea told of high winds and raging waves.

The shortage of coal caused considerable apprehension. Traction companies said they had only a few days' supply on hand and that they would be forced to suspend operations unless their bunkers were speedily replenished. Barges laden with coal are tied up at Jersey points by ice floes.

City Island, in Long Island Sound, which is part of New York City, was marooned. Deep drifts compelled most of the 2000 residents to stay at home.

Telephone reports from Long Beach, on Long Island, declared the resort faced a food and coal shortage, the storm having marooned it. No truck or vehicle of any kind has been able to reach there in forty-eight hours. Many small craft in Jamaica Bay were crushed by the ice which was jammed ashore by the wind-driven tide. Many persons living on points of land near Canarsie were marooned and small boats were sent to their rescue.

Lieut.-Col. Frederick Davison, stationed at Governor's Island, was dangerously injured when he was struck by a falling glass awning in front of the playhouse on West Forty-eighth street. Both his legs were broken and it is feared that his skull was fractured. Many persons have been injured by falling signs and similar devices, which were broken from their fastenings by the weight of the snow.

TEA DANCES AT HOTELS GREEN AND HUNTINGTON PASADENA
Every Wednesday afternoon at the Green. Every Saturday at the Huntington. 4:30 to 6 o'clock.
Music by the Hurtado Brothers'
ROYAL MARIMBA BAND
Mr. and Mrs. Ralph J. WONDERS
In Attendance
To be sure of a table, one should be reserved in advance.

BRITAIN SEEKS SOVIET PEACE?

Negotiations are in Progress, Newspaper Reports.

Finnish Minister Says Denial is Red Ruse.

Americans Urging Poland to Sign with Bolsheviki.

[BY CABLE AND ASSOCIATED PRESS.]

STOCKHOLM, Feb. 6.—Peace negotiations between Great Britain and soviet Russia are in progress, according to a statement which the Svenska Dagbladet attributes to Adolph Joffe, before his departure from Dorpat, where he headed the Bolshevik peace delegation. Joffe, the newspaper adds, said Russia desired peace with all nations, and merely stipulated, as a main condition, no interference in her internal affairs.

LONDON, Feb. 6.—Influential American friends of Poland are urging those in high authority in that country to make a quick peace with the Bolsheviki, it was learned today. In diplomatic circles the belief was expressed that these admonitions, coupled with the reported desire of the British government for peace between Poland and soviet Russia, will have great weight in favor of a cessation of hostilities.

So far as is known here, no American in official position has advised Poland, one way or the other; consequently, the American advice was not accompanied by assurances of protection for Poland from possible exploitation by the Bolsheviki after peace was concluded.

The American advice, it is made clear, was not based upon any admiration for the Bolsheviki, but was given on the ground that Poland is unable to continue her operations to a successful military end, and it would be better from an economic standpoint to get the population back to work.

POLAND ATTACK DENIED.

[BY CABLE AND ASSOCIATED PRESS.]

COPENHAGEN, Wednesday, Feb 4.—Reports that the Bolshevik government of Russia plans a military offensive against Poland are denied by Maxim Litvinoff, representative of the soviet government.

NEW YORK, Feb. 6.—Denial of Maxim Litinoff, soviet government representative at Copenhagen, that the Bolsheviki are planning a military offensive against Poland, is simply a clever move of the Bolsheviki to impress the world with their "peaceful intention," declared Armas Herman Saastamoinen, Finnish Minister to the United States, today.

Litvinoff's statement that the Allies were "gambling with the very existence of Poland," he characterized as "trash" and "mere calumny." Litvinoff, said the Finnish diplomat, is trying to gain the sympathy of the world for the Bolsheviki by throwing the blame for conditions they themselves have created upon the Allies.

"I have no special news regarding the massing of troops on the Polish border," continued Mr. Saastamoinen, "but I understand such is the case. It is true the soviet government made a peace offer to Finland some months ago, and while I do not know of offers being made to Letvia and Lithuania, they may have been made.

"The Bolsheviki are beginning to realize the hopelessness of their situation and are at their wits end trying to get good terms. They have a superficial military strength, but I wish to emphasize that it is superficial. They have no economic conditions to back it up. I never have been a believer in the tales of their strength, for I have seen their armies in the field. Their better work recently, particularly in artillery, leads to the conclusion that they have forced many officers of the old army to join them. But whatever this superficial military strength may seem, it must be remembered the conditions in the country are desperate."

COLORADO RIVER BILL REVISED DRAFT READY.

SECRETARY OF INTERIOR TO SEND IT TO HOUSE IRRIGATION COMMITTEE.

[EXCLUSIVE DISPATCH.]

WASHINGTON, Feb. 6.—Secretary of Interior Lane will send to the House Committee on Irrigation within a day or two the revised draft of the Colorado River bill provision for the storage of flood waters and the protection of all the irrigated lands tributary to this stream from flood damage.

The bill essentially will not be changed except that it will be made to apply to all rivers in the United States not navigable and where the water is available for irrigation purposes on lands of the public domain.

Former Gov. Spry of Utah, who is here representing thirteen of the western States interested in reclamation projects is understood to have approved the bill as finally drafted by the Interior Department and will urge the Governors of these States to indorse the bill and secure its passage through both houses of Congress at the earliest possible moment.

Many of the Republican leaders regard the bill as possessing many great advantages in several respects. First, it requires no appropriation; second, it furthers the reclamation prospects of the West; third, it develops great quantities of power now badly needed for development; fourth, it will conserve storm waters and prevent flood damage in many of the western rivers, notably the Gila and the Colorado.

The bill as amended by the Interior Department, if enacted into law would protect many western streams in much the same manner as the Mississippi and the Sacramento have already been protected, through flood commissions.

ENUMERATING INDUSTRIES.

[BY A. P. NIGHT WIRE.]

SAN FRANCISCO, Feb. 6.—The decennial industrial census of the Pacific Coast district was started today by Frank L. Stanford, chief special agent of the census bureau, who opened an office here to receive statistics from manufacturers by mail. It is estimated the work will take six months, and it was declared manufacturers failing to answer by mail would be visited by special agents to make the census.

Cords and Fabrics MADE BY GLOBE—TIRE
A tire for every car and more mileage for every user
Ask Your Dealer
Globe Tires

NEUTRAL TRIAL IS BERLIN'S AIM.

(Continued from First Page.)

on the west front in 1914 except Gen. Von Heeringen. Why the Grand Duke of Hesse is listed is a mystery, says the Tageblatt, as he only once visited the front.

Field Marshal Von Buelow told the Lokal Anzeiger today that Germans whose names are on the list of those whose extradition is demanded by the Allies "only did their duty to the fatherland."

The field marshal declared he would never place himself at the disposal of the Entente nations and expressed the belief that most of the commanders named in the Allied list would take the same view.

It is understood that meetings of army and corps commanders were held on January 7, and it was unanimously concluded that evasion of the extradition clause of the Versailles treaty was entirely compatible with German honor, and that no one must voluntarily surrender. Legal objections should be lodged against orders for the arrest of any of the commanders, it was decided at these meetings.

The covering note and the official list has not been received here and the unofficial list does not afford a basis for even superficial consideration of the offenses charged against the listed men. It is not improbable the government will promptly get into touch with the National Assembly, which is expected to reconvene next week, although it adjourned until the end of the month.

ALLIES TO MEET.

[BY CABLE AND ASSOCIATED PRESS.]

PARIS, Feb. 6.—The Allied powers at their meeting in London next week are expected to examine minutely the question of the extradition of the Germans accused of war crimes and the consequences of German resistance to the Italian demands.

It is not expected in official quarters here that the German government will appoint a successor to Baron Kurt von Lersner, former head of the peace delegation. It is pointed out that there is no reason for such a functionary remaining in Paris after the arrival of the German Charge d'Affaires.

Wilhelm Mayer, German Charge d'Affaires in this city, has arrived in Berlin and will participate in government deliberations regarding the extradition of Germans accused of war crimes, according to a dispatch received here.

Settlement of the present conflict between the Allied powers and Germany relative to the surrender of Germans accused of war crimes may determine the value of the Versailles treaty, according to views expressed by the French press. Several journals declare the Allies must profit by the present occasion and call for the execution of guarantees provided in the treaty.

Consideration of the new note to be sent to Germany as a result of the failure of her representative here to transmit the list of accused Germans demanded for extradition by the Allies was deferred by the Council of Ambassadors today until evening, because Lord Birkenhead, the British Lord High Chancellor, and Sir Gordon Hewart, the Attorney-General, were delayed in their journey from London by fog in the English Channel.

DUTCH PRESS VIEW.

[BY CABLE AND ASSOCIATED PRESS.]

THE HAGUE, Thursday, Feb. 5.—Virtually without exception, the Dutch press characterizes the Allied demand for the surrender of German war criminals as being impossible.

SWISS FOLLOW DUTCH.

[BY CABLE AND ASSOCIATED PRESS.]

GENEVA, Feb. 6.—Swiss Federal authorities, it is reported, will follow the precedent set by Holland in dealing with demands from the Allies for the extradition of Germans who are in this country. Former Crown Prince Rupprecht of Bavaria, as well as several minor officers on the extradition list, is now in Switzerland.

TALK ARMED DEFENSE.

[BY CABLE—EXCLUSIVE DISPATCH.]

BERLIN, Feb. 6.—While it is certain that actual armed defense of the accused is planned secretly in many parts of the country, the advisability of passive resistance is discussed widely and has taken deep root. Recently Dr. Karl Bundinge, one of the leading legal authorities in Germany, asked to analyze obligations imposed by the treaty, kept this policy constantly in the foreground.

Price Rupprecht of Bavaria, one of the men listed, has refused steadfastly to discuss the subject. Telegrams addressed to him recently are unanswered

ANGELENO SHOT.

Alleged Auto Thief Accused of Trying to Escape After Arrest.

[BY A. P. NIGHT WIRE.]

MODESTO, Feb. 6.—C. O. Randolph, 22 years old, of Los Angeles, was shot through the left leg by Patrolman Archie Warner at Turlock tonight when the youth is alleged to have attempted to escape after being placed under arrest on a charge of stealing an automobile.

Two companions of Randolph also were arrested. Warner recently shot another boy who he claimed was driving an automobile at excessive speed. A charge of assault with a deadly weapon is now pending against Warner.

Randolph's wound is not serious.

AUCTION
The Times is the official and exclusive Newspaper medium of Auctioneers' Association.

AUCTION
Today, Saturday, Feb. 7, at 10 a.m.
109 East 33rd Street
Corner Main St. We have in this sale complete grade furnishings of 20 homes, including Schultz note player piano, cabinet and library table, graph, drop-head sewing machines. This is a sale Everything for homes and apartment-houses. a rare opportunity to buy good furniture at price. Come early. Our motto, "Square deal tesy to all." Free lunch at noon.
A. L. MOXLEY, Auctioneer
South 198 109 East 33rd St., Cor. Main

JURY IN CENTRALIA SLAYING TRIAL SWORN.

OF THE TWO ALTERNATE TALESMEN NEEDED ONLY ONE IS ACCEPTED.

[BY A. P. NIGHT WIRE.]

MONTESANO (Wash.) Feb. 6.—Twelve members of the special venire drawn for the trial of eleven alleged members of the I.W.W., charged with the murder of Warren O. Grimm, Centralia Armistice Day parade victim, were examined at the short session of court here today, only one, R. J. Johnsop, former cigar dealer of Hoquiam, remaining seated as an alternate juror. John Lusk, lumber clerk, Hoquiam, had been accepted, but he was excused when the defense exercised one of its two peremptory challenges.

The jury which will listen to the evidence was sworn today and placed under the guardianship of three bailiffs.

It was expected the alternates would be secured tomorrow morning and that the State might deliver its opening address to the jury immediately thereafter.

The alternates will listen to the evidence, but will not participate in a verdict unless one of the regularly-sworn jurors becomes incapacitated.

The jury to try the eleven defendants was completed late yesterday, after the defense had declined to make use of its twelfth peremptory challenge and accepted the jury as it sat in the box. Court was adjourned until 1:30 o'clock this afternoon to permit the jurors to close their personal affairs, preparatory to being locked up for several weeks while hearing the testimony relative to the Centralia tragedy.

SCORES JAPS EVADING ANTI-ALIEN LAND LAW.

[BY A. P. NIGHT WIRE.]

FRESNO, Feb. 6.—In the course of two Japanese guardianship matters in Superior Court today, Judge M. F. McCormick from the bench delivered a denunciation of Japanese adults who, acting as guardians of their wards born in this country, used this post to acquire ownership of lands.

He declared the whole proceedings as one indicating an evasion of the anti-alien land law and urged both courts and attorneys to change their course in the handling of such matters.

Although he took the cases under advisement for one month on his own volition, he made an order requiring oriental guardians to hold funds available for investment subject to the orders of the court.

Funds to Oust Bay City Gamblers.

[BY A. P. NIGHT WIRE.]

SAN FRANCISCO, Feb. 6.—The Finance Committee of the Board of Supervisors appropriated $2500 today at the request of Dist.-Atty. M. A. Brady and Chief of Police D. A. White for their joint use in a campaign to eliminate gambling in San Francisco.

Judge Rutherford, New York, Coming.

Clune's Auditorium tomorrow, 2 p.m. Topic, "TALKING WITH THE DEAD." Seats free. No collection. All invited.

"Regular as Clockwork"
Nujol
Nujol For Constipation
A New Method of Treating an Old Complaint

ASPIRIN FOR HEADACHE
Name "Bayer" is on Genuine Aspirin—say Bayer
BAYER
Insist on "Bayer Tablets of Aspirin" in a "Bayer package," containing proper directions for Headache, Colds, Pain, Neuralgia, Lumbago, and Rheumatism. Name "Bayer" means genuine Aspirin prescribed by physicians for nineteen years. Handy tin boxes of 12 tablets cost few cents. Aspirin is trade mark of Bayer Manufacture of Monoaceticacidester of Salicylicacid.—[Advertisement.]

Clever Annandale Golfer Carries Off the Honors at the Altadena Club Tournament.

VIENNE AFTER THE BIG BOUT.

Another Boxing Promoter is After Dempsey Scrap.

Frenchman Offers Carpentier Almost Half Million.

Sixty Days' Option on Parisian Idol's Services.

[BY WIRE—EXCLUSIVE DISPATCH.]

PARIS, Feb. 6.—Theodor Vienne, well-known Parisian, who founded Montmartre—a sort of Riverview proposition—announced he has a sixty-day option on Carpentier's services dating from February 1 until March 30.

Vienne now is at Chamonix for a short rest and will return to Paris in a few days. He has been in touch with Dempsey by cable trying to line up the American on some attractions.

He intends to make every effort to stage eight bouts at Pershing stadium and already has received promises from the French Ministry, which holds the property at Vincennes that he can rent it.

REMAIN UNTOUCHED.

It was suggested recently, that, owing to the high price of wood and the need of wood for construction purposes, the stadium would be taken down and the lumber used. Vienne obtained a promise that the authorities that the stadium would remain untouched until it was settled that the Carpentier-Siki fight would be held elsewhere than in Paris.

Vienne, confidential sources it is understood that Vienna promised to give Carpentier 2,000,000 francs at the end of the purse, win, lose or draw. However, Carpentier is not bound to accept Vienne's offer. The Frenchman is only engaged not to sign up with any other promoter until April 1.

OPTION EXPIRES.

Negotiations dropped out of the news yesterday when his option with Carpentier expired. Descamps went to London to see him before leaving with Abraham Carpentier, who represents the Fox films in Europe, and who offered $250,000 for the bout.

Even the dollar worth almost $2 in francs today, this makes the offer look trifling, but Vienne had a gentleman's agreement with Descamps, Carpentier's manager, when the dollar was worth about ten francs last December.

Vienne is anxious to dicker with Tex Rickard on a combination for the championship bout, it is said.

PIRONNE HANDS OUT BASEBALL SCHEDULE.

Joe Pironne, local baseball booker at Spalding's, announces that baseball is going in full swing at present among the fast amateur and semi-pro ranks.

Pironne is now booking thirty-six teams for a total of eighteen games each week.

Games scheduled for today and Sunday are:

SATURDAY LEAGUE.

United Paint vs. Salt Lake, at Salt Lake.
Broadway Department Store vs. Y.M.C.A., at Y.M.C.A. field.
Bob Base vs. Police and Firemen, at Glendale.
All Stars vs. L.A.A.C., at Exposition Park.

CATHOLIC LEAGUE—SUNDAY AFTERNOON.

Loretto Club vs. Lyceis, at Exposition Park.
St. Cecelia vs. K. of C., at Exposition Park.
Hibernians vs. St. Joseph, at Salt Lake playgrounds.

SUNDAY COMPETITIVE LEAGUE.

Honky-Konks vs. Anaheim Merchants, at Anaheim.
Hall & Dean vs. Lamanda Park, at Lamanda Park.
Hall's All Stars vs. Pasadena, at Pasadena.
Berger's Cubs vs. Arcadia, at Arcadia.
Heinze's vs. San Fernando, at San Fernando.
Shilling's Cubs vs. Vermont Heights, at Eighty-fifth and Vermont Heights.
National Brews vs. Echo Park, at Echo Park.

FOOTBALL TEAMS MAY NOT PLAY IN OCTOBER.

[BY A. P. NIGHT WIRE.]

SEATTLE (Wash.) Feb. 6.—Football elevens of the University of Washington and the Oregon Agricultural College probably will not meet here October 23, 1920, as scheduled, Darwin Meisnest, graduate manager at the Seattle institution, said today. The break came as the result of a failure to reach an agreement regarding division of the receipts.

IS AMERICAN LEAGUE IN BAD WAY?

[BY A. P. NIGHT WIRE.]

PHILADELPHIA, Feb. 6.—Connie Mack, manager of the Philadelphia Athletics, in commenting upon a statement made by him in an address last night that "the American League may not start this year," said today only certain members of the league were given that impression. He himself is hopeful of the outlook and expects a successful season.

Connie Mack declared what he tried to convey in his address was that "if we are to believe what we hear from certain members of our league we may not have an American League this year, but, if we do, I expect to make a much better showing during the coming season than last year."

BASKETBALL CLASH AT L.A.A.C. TONIGHT.

NATIONAL CHAMPION BLUES TO TAKE A WALLOP AT THE LONG BEACHERS.

The double-header basketball clash at the L.A.A.C. tonight promises to provide some real excitement for the devotees of the court game. The feature event of the evening will be the tilt between the Blues of the L.A.A.C., 1919 champions, and a team from Long Beach picked from the membership of the Keel Klub and the Y.M.C.A.

On this team will be such men as Sharpless, the former star guard of Whittier College; "Scow" Curry, forward, who made his mark as a football star at U.S.C. a few years back; Renina, former crack Long Beach school forward, and other old-time players.

Olney, Laswell, Swan, Kincaid, Cooper, Wilson and Tate will probably all get a chance to show their wares against the quintette from the beach.

The preliminary game will be played betwen the Mercury team of the L.A.A.C. and "Gloomy Gus" Henderson's U.S.C. casaba squad, which is coming along in good shape. Friday night the Trojans dumped the Throop squad by a score of 27 to 22, much to the surprise of every one concerned.

The evening's festivities will be wound up with a dance. The first game will start at 7:30 p.m.

NEBRASKA VARSITY GETS F. W. LUEHRING.

[BY A. P. NIGHT WIRE.]

LINCOLN (Neb.) Feb. 6.—Fred W. Luehring, for a number of years director of intramural athletics at Princeton University, today accepted the position as head of the combined departments of athletics and physical education of the University of Nebraska. He will assume his new duties September 1.

WRIGHT DOWNS "FARMER BILL."

Bacon is Defeated in Altadena Golf Tournament.

Leigh Guyer Succumbs to Prowess of Elmer Ralphs.

Two Rounds in Both Flights are on for Today.

"Kid" Surprise was on the job in the Altadena Country Club golf tourney yesterday. He ran himself into prominence early in the morning and was never lost sight of thereafter.

Of chief interest was the defeat of "Farmer Bill" Bacon by E. N. Wright of the Annandale Country Club. The latter won out on the nineteenth hole after a nervy exhibition. Wright is a 6 handicap man, while Bacon shoots from scratch. It had been expected that Bacon would have little trouble in working his way to the finals.

Leigh Guyer, who established a new record for the Altadena course previously, couldn't stand prosperity, and succumbed to the hard-hitting Elmer Ralphs, 4 and 3.

ONE UNDER PAR.

Ralphs rambled the first nine holes in 35, one under par. He was going too strong for Guyer, and the match ended on the fourteenth hole.

G. S. Patterson of the North Side Club of Chicago defeated E. W. Nixon, 4 and 3, and will meet Ralphs this morning in what is expected to be the best set-to of the day.

Two rounds in both flights and defeated eights are on the programme for today. Yesterday's results follow:

FIRST FLIGHT.

E. Ralphs defeated Leigh Guyer, 4 and 3; G. S. Patterson defeated E. W. Nixon, 4 and 3; E. N. Wright defeated W. W. Bacon, 1 up on the 19th hole; H. G. Montgomery defeated W. E. Harper, default; H. B. Ingalls defeated W. W. Ralphs, 6 and 5; C. P. Schutt defeated J. E. Story, default; W. J. Wood defeated A. A. Ross, 4 and 3; R. L. Case defeated V. Follen, 2 up.

SECOND FLIGHT.

F. H. Rand (12) defeated W. M. Tutt (18), default; A. M. Andrews (12) defeated K. L. Fisher, default; C. S. Randall (14) defeated J. C. Dempsey (10), default; G. F. Yorby (10) defeated F. McCann, 3 and 2; C. O. Reynolds (18) defeated E. M. Hunter (6), default; D. G. Reynolds (12) defeated W. G. Nevin (6), default; C. J. Richardson defeated E. E. Wood (16), 1 up; R. F. McCarthy (10) defeated N. W. Hamilton (12), 2 and 1.

THIRD FLIGHT.

F. E. Pierce (8) defeated J. A. McGee (6), 1 up; G. H. Daniels (18) defeated R. H. Crowell (16), 3 and 2; E. E. Sanborne (10) defeated J. F. Daily (14), 1 up; A. L. Roberts (10) defeated F. C. Roach (12), 2 up; W. W. Comstock (14) defeated L. E. Learned (14), default; M. E. Horner (18) defeated H. J. Martin (18), 5 and 4; W. B. Kline (10) defeated R. Taylor (14), 7 and 6; G. A. Van Derbeck (12) defeated G. H. Curtis (18), 2 and 1.

FOURTH FLIGHT.

F. R. Richardson (14) defeated G. Coupland (18), 2 and 1; C. H. Sharpsten (10) defeated H. A. Hirsh (18), 2 up; R. J. Tilly (12) and J. A. Loschein (12) both defaulted; J. Burton (10) defeated J. Mayo (14), default; G. Raymond (18) defeated C. D. Sprenger (18), default; J. A. Hanlon (10) defeated S. M. Braden (18), default; T. W. Frank (14) defeated R. O. White (18), 4 and 3; C. F. Smith (18) defeated A. L. Stevenson (18), 6 and 5.

BIG TENNIS TOURNEY IS AWARDED BOSTON.

DOUBLES CHAMPIONSHIPS TO BE PLAYED AT LONGWOOD CRICKET CLUB.

[BY A. P. NIGHT WIRE.]

NEW YORK, Feb. 6.—The 1920 doubles championships tennis tournament was awarded to the Longwood Cricket Club of Boston, to begin Saturday, August 14, it was announced today. It was decided to change the present system of holding the doubles championship and make the coming tournament similar to that of the annual singles championship.

The executive committee of the association recommended the acceptance of an international trophy for women's play offered by Mrs. George W. Wightman. The prize will be known as the Hazel Hotchkiss Wightman international trophy. The executive committee was instructed to invite teams from foreign countries here next summer to compete for the trophy.

Vincent Richards of Yonkers, N. Y., heads the list of the 1919 junior "first ten" players in the rankings announced this afternoon. The list follows:

No. 1, Vincent Richards; No. 2, C. Wolforth, Seattle, Wash.; No. 3, F. T. Anderson, Brooklyn; No. 4, C. Donaldson, Brooklyn; No. 5, A. H. Chapin, Jr., Springfield; No. 6, P. Nerr, Seattle, Wash.; No. 7, J. Wright, Spokane, Wash.; No. 8, G. Fisher, Philadelphia; No. 9, R. Allen, Los Angeles; No. 10, W. Sweeney, Baltimore.

The Davis cup committee recommended that the United States this year challenge for the Davis cup held by Australia, and also that the United States enter a team in the English championship.

BASEBALL RULING ABOUT CONTRACTS.

[BY A. P. NIGHT WIRE.]

ALBANY (N. Y.) Feb. 6.—Minor league ball players under reservation must be tendered contracts on or before March 1, according to instructions sent today to club owners of the National Association of Professional Baseball Leagues by Secretary John F. Farrell.

ROUST PLAYERS WHEN THEY CRAB.

[BY A. P. NIGHT WIRE.]

SAN FRANCISCO, Feb. 6.—The automatic fine of $5 proposed on baseball players for protesting will not be effective this year in the Pacific Coast League, W. H. McCarthy, president of the league, announced today.

"If a player becomes unruly and abusive the umpire should eject him from the game," he said, "but I do not believe in fining the player unless the offense merits it, and then I can deal with the player individually."

CHICAGO CUBS TO BE HERE MARCH 2.

John O. Seys, secretary of the Chicago Cubs baseball club, has written to The Times that the nine will leave Chicago for the Pasadena training grounds on February 25 over the Santa Fe Railway, and will arrive here March 2 at 5 p.m. The players will start training the day following their arrival.

PREDICTS ALL BOXES WILL BE SOLD TODAY.

Every box for the Speedway races which will mark the opening of the new Beverly Hills course on February 21 will be sold out before noon today, Speedway officials predict. The official seat sale begins this morning, but for over a week past demands for seats, especially for boxes, have been pouring in on the management of the Speedway.

Following are the places at which reserved and general admission pasteboards to the Speedway classic can be purchased, according to Manager A. M. Young: B. H. Dyas Company, Los Angeles Athletic Club, Auto Club of Southern California, California Club and at all leading hotels.

DEALERS' GOLF TOURNEY.

Entry blanks have gone out for the first annual Motor Car Dealers golf tournament to be held over the San Gabriel Country Club course next week. It is expected that at least fifty golfing celebrities along the row will turn out for the big event. Blanks should be turned in to George T. Cline of the Cline-Cline Company, on or before February 9.

The qualifying round of play will start Tuesday morning.

TIA JUANA RESULTS.

[EXCLUSIVE DISPATCH.]

SAN DIEGO, Feb. 6.—Freedom lost the big race of the day at Tia Juana because of a poor jockey. Results for today:

First race, five furlongs: Col. Boris first, Natalia second, Miss Parnell third. Time 1:02 1-5.

Second race, five furlongs: Kingfisher first, Muriel's Pet second, Aline R. third. Time 1:02.

Third race, five and one-half furlongs: Ruth Harrigan first, Lord B. second, Ben Petra third. Time 1:08 3-5.

Fourth race, one mile: Broache Billy first, Freedom second, Leta third. Time 1:41.

Fifth race, one mile: Frosty Morning first, Yormak second, Onyx third. Time 1:42.

Sixth race, five furlongs: King Dick first, Crispin second, Redlock third. Time 1:01 1-5.

RICKEY LOSES HIS FULL SAY.

Ex-Baseball President Hasn't Way About Hornsby.

Chances are Crack Cardinal Player will be Sold.

Roger a Flashy Fielder and a Great Swatter.

[EXCLUSIVE DISPATCH.]

CHICAGO, Feb. 6.—When Branch Rickey stepped down from president-manager to manager of the Cardinals a few weeks ago it was still generally thought he retained full say-so on any action taken by the St. Louis club. But now they're telling a story around the stove league circuit that Branch is not to have full say-so on everything. At least, he isn't going to have his own way about Roger Hornsby, the story goes. The latest tip is out that Roger Hornsby will be sold to the Giants at the big baseball meeting in Chicago next week. It is said the Cardinals will take probably four players and some cash in exchange.

Rickey has declared all along that Hornsby would not be sold. He said the club kept Hornsby when money was badly needed and now that the club showed earnings for 1919 it certainly wouldn't entertain any idea of letting the crack infielder go.

DO NOT AGREE.

But other baseball men do not agree with Rickey. Some of the best heads in the game declare they would let Hornsby go if they could get several good players in exchange for him.

The Yankees got Ruth and the Giants have to do something to make themselves solid with the fans of New York. Hornsby is the man they want.

Ruth is without doubt, the greatest drawing card in the game today. He will draw more fans through the turnstiles than Ty Cobb or Walter Johnson ever attracted. But Hornsby isn't such a flashy player, despite the fact he is a wonderful fielding star and a corking good hitter.

SAILOR SLAMS IT ON BOOKER AGAIN.

BURROWS TOO STURDY FOR CHOCOLATE BOXER AT DOYLE'S LAST NIGHT.

By Shan.

The last time I reported a boxing match was the night of the big wind in Ireland. I was working for Brian Baroo at the time, and it was from him that I got my "Meet me halfway, or fifty-fifty" ideas. The best fighter I have seen since the days of Big Ed Dunkhorst is George Moss. If I managed him I could make him lick Jack Dempsey. All George would have to do when the gong sounded would be to swing that ballet dance of his with a few backhand twirls. Then, when Jack had laughed himself into exhaustion George could hit him over the head with a pair of brass knuckles hidden in his gloves and the great deed would be accomplished.

Oh, yes—about the fights at Doyle's last night. Sailor Burrows is surely a fighting bellhop. He just lambasted the chocolate baby, Booker, until the latter looked like a ninth-floor nightmare. If I could swing a register as fast as the Sailor can flail away I'd be a wonder. Ted Snyder reached Kid George's mezzanine floor in the fourth round and put him in a snoring mood. Jimmy Brenton was too clever for Young Parrell and the latter ran to the place. Mike Colima plugged Sailor Renshaw's fistic doorlock. It broke my heart to see Jack Douglas's seconds throw a towel into the ring in immaculate condition in the third round, and laundry bills so high just now! Ted Frenchie caused this wasteful abandonment of linen. Whoever called Young "Lucky" must have had a grudge on humanity, for Leo Patterson knocked all the luckiness out of him in the third round. Well—so—long—sheri ma lochem!

EASTERN GOLFERS PLAY AT DEL MONTE.

[BY A. P. NIGHT WIRE.]

DEL MONTE, Feb. 6.—Tom McNamara and Jack Dowling, New York professionals, played Tom Kerrigan, another easterner, and Peter Hay, Del Monte professional, in an exhibition foursome on the Del Monte links today and finished all square. The easterners attracted much attention and gave good exhibitions from the tees. All four were off in their putting and the best ball was no better than 71. Dowling, with his long driving, had the best medal score of 77. McNamara and Kerrigan were around with 80, with Hay, 81.

AUTO THIEVES GET FOUR CARS.

Auto thieves were again busy yesterday and the corral amounted to four cars. The unlucky machines were a Buick, 1918, blue, 512142; Ford, 1917 touring, black, 1769 T.S.; Ford, 1920 touring, black, 256367, and a Ford, 1920 touring, black, 28-249. Any person seeing these cars will please report to the Auto Theft Bureau department of the Southern California Auto Association or to police headquarters.

TOPICS OF THE DAY

"Just as we get John Barleycorn buried, along comes Sir Oliver Lodge to tell us there is life after death."—Philadelphia North American

How Would You Punish the Kaiser?

Some time ago **The Literary Digest** prepared and forwarded to the Justices of the State Supreme Courts, to District, County, and Circuit Judges, and to the heads of the legal departments of American universities, a brief questionnaire. If William Hohenzollern is found guilty, the "Digest" asked, both of conspicuous responsibility for the war and of authorizing military violations of international law, what penalty should be imposed upon him? Three hundred and twenty-eight replies have been received, covering every section of the country and representing a wide diversity of opinion.

One of the most comprehensive and interesting articles in THE LITERARY DIGEST this week, February 7th, gives a summary of these replies, which coming as they do from such an admittedly authoritative section of the public, may be justly claimed to represent America's best judgment.

This exclusive news-feature is illustrated by a full-page cartoon, in colors, by Cesare, representing the Kaiser at the bar of justice; and other half-tone illustrations showing him in exile; also humorous cartoons.

Other striking news-articles in this number of the "Digest" are:

Molders of Bread and Molders of Ideals
Facts Ascertained from an Intensive Study of Statistics Showing Comparative Wages of School Teachers and Various Day Laborers

Alien and Sedition Bills of 1920
Socialism on Trial at Albany
Selling the Irish Bonds
The Kansas Strike Cure
Returning Our Soldier Dead
English Land Going Back to Farmers
Ex-Preacher Tells of City Under "Soviet" Rule
American Brains and Business Invade London
France's New Boulevardier President
Senator Edge, an Apostle of Business Sagacity and Common Sense
Germany's Mysterious Army
Turkey to Remain in Europe
Poland, Shield Against Bolshevism
China Speaks Out in Meeting
Rural Religious Demoralization
Ships That Won't Roll
The Best Artificial Limbs Yet
A Genuine Native Drama
Helping Disabled Soldiers "Carry On"
Rusinia: Who are the Uhro-Rusins—What These Words Mean — Map of Rusinia

Many Interesting Illustrations

February 7th Number on Sale Today—News-dealers 10 Cents — $4.00 a Year

'Tis a Mark of Distinction to Be a Reader of The Literary Digest

The Literary Digest

FUNK & WAGNALLS COMPANY (Publishers of the Famous NEW Standard Dictionary), NEW YORK

TREASURY ENDS POST-WAR PLAN.

Subscriptions to Certificates of Indebtedness Over.

Further Issues of Short Term Paper Unnecessary.

Current Deficit Lowest Since that of March, 1917.

[BY A. P. NIGHT WIRE.]

WASHINGTON, Feb. 6.—Closing of subscriptions to the last series of certificates of indebtedness tonight concluded the treasury's programme of financing immediate post-war demands of the nation. This operation was initiated last September and primarily was designed to avoid the flotation of another popular loan.

Theoretically, the government now stands with accounts balanced, with the exception, of course, of bonded indebtedness. The approximately $25,000,000 in Liberty Bonds and Victory notes now outstanding will be retired under the sinking fund provisions of the War Loan Act, operations of which already have been started.

While there are outstanding certificates of indebtedness aggregating $2,953,706,500, they were issued in direct anticipation of the payment of income and excess profit tax installments. Estimates of tax payments show every indication of being lower than the amount of revenue which will be received, thus assuring prompt retirement of all certificates of indebtedness as they mature and without further issues of short term paper.

SALES EXCEED $300,000,000.

The certificate issue on which subscriptions closed tonight bears date of February 2 and will mature March 14, coincident with the first tax installment payment. While reports as to the sales were not complete tonight, Secretary Houston said they exceeded $300,000,000.

"This brings to a successful conclusion," said Secretary Houston, "the very interesting and important operation initiated last September, looking to financing the balance of the war debt in such a way as to avoid the necessity of great funding operations, by spreading maturities and meeting them, so far as may be, out of tax receipts and salvage."

"Excluding Pittman Act and special certificates held by Federal reserve banks and the War Finance Corporation, and about $105,000,000 certificates maturing this month (payment of which has already been provided for) the unfunded debt of the government now consists wholly of tax certificates.

"The amount of these certificates maturing on any one date does not in any case exceed the estimated amount of the outcome and profits tax installment payable on such date. Such income and profits taxes are based upon last year's business. The aggregate amount of tax certificates outstanding is approximately $2,950,704,500, of which over $842,000,000 mature and will be paid on March 15, 1920, out of the income and profits tax installment payable to the government on that date.

DEFICIT IS LOW.

"The current deficit (excess of disbursements over receipts, exclusive of principal of public debt,) for the month of January, 1920, amounted to only $92,955,669.77, the lowest figure since March, 1917 (excluding months in which income and profits tax installments were paid,) while the current surplus (excess of receipts over disbursements, exclusive of principal of public debt,) for the preceding month of December, amounted to $660,280,933.61, the highest figure in the history of the government, except June, 1918, in which month a whole year's income and profits taxes were payable, and there is every reason to expect the current surplus of March, June, September and December, 1920, will largely exceed the current deficit of the other eight months. If Congress adheres to a rigid policy of economy in governmental expenditure."

TAX DODGERS TO GET NO MERCY THIS YEAR.

CONDONING OF "MISTAKES," REAL OR IMAGINARY, WILL NOT BE PERMITTED.

[EXCLUSIVE DISPATCH.]

CHICAGO, Feb. 6.—Severe methods have been adopted by the government to trap income tax evaders in this city. Some men whose annual incomes are said to turn into seven figures are being investigated. Hundreds of thousands of dollars are involved in the investigation now under way. It is expected the government will levy huge amounts of money in back taxes and fines. One man, whose name is withheld, is said to have paid in $185,000 in back taxes and penalties. Another alleged slacker paid $90,000. Last year more than $25,000,000 in taxes and penalties was collected on schedules that were not listed. This year the amount is expected to reach $50,000,000.

Special Federal agents, trained in uncovering hidden wealth, started th today to ferret out the tax dodgers. They will be given great assistance by jealous neighbors, rival business concerns, discharged employees, servants and others who may know of the tax dodgers' real holdings.

Previously "mistakes" in making returns were condoned, and if the man making an erroneous return was permitted to correct it, and make up the difference. This year there must be no "mistakes," real or imaginary. Now the full penalty will be exacted and no compromise will be accepted. The maximum penalty for making a false return is $10,000, and there are broad hints that more than one man in Chicago will have to pay that amount in addition to back taxes. Heavy frauds were uncovered last year in New York and Boston, but Chicago was rather free of tax dodging by comparison with the eastern cities.

Periodic Bilious Attacks.

Persons subject to periodic bilious attacks will observe that their appetite fails them just before an attack. That is, they do not really crave food, but eat because it is meal time. If they will eat only a light meal and no meat, then take two of Chamberlain's Tablets the attack may be avoided.—[Advertisement.]

THREE UTILITIES PLEAS GRANTED.

San Joaquin Valley, Southern California Affected.

Comptonville Water Rates not to be Increased.

Petition Higher Water Charge in South Pasadena.

[BY A. P. DAY WIRE.]

SAN FRANCISCO, Feb. 6.—The Railroad Commission today passed upon a number of applications affecting San Joaquin Valley and Southern California motor transportation companies.

It authorized the El Dorado Stage Company, operating between Bakersfield and Los Angeles, to lease its equipment to the White Bus Line, Inc., and issued a permit to the Kings River Stage and Transportation Company to operate a freight line between Fresno and Sanger.

Carl C. Allen was authorized to sell the stage line he has been operating between Fresno and Kingsburg to the Fresno-Kingsburg Stage Company.

Authorization for the G. & W. Stage Company to issue $5000 in stock to C. W. Willis in payment for an operating franchise was refused by the commission. The G. & W. Company recently took over the stage line operated between Los Angeles and Gilman's Springs, Riverside county, by the Golden State Tour Association.

AUTHORIZATION DENIED.

F. S. Labadie was denied authorization for an increase in rates for the water system he operates at Comptonville, Yuba county, and was ordered immediately to make effective orders issued by the State Board of Health affecting his system.

The Santa Fe Railroad and the San Diego and Arizona Railroad joined in an application, approved by the Federal Railroad Administration, for permission to use jointly the trackage and station of the Santa Fe at San Diego.

Supporting his petition with figures indicating a profit of $22.60 last year on an investment of $125,906, J. A. Graves applied for authorization to increase rates for water he sells in South Pasadena, San Marino and Alhambra. He desires to provide 600 cubic feet, instead of 1000, as heretofore, for $1.25.

ASKS TEHAMA CHARTER SET ASIDE TO GET PAY.

[BY A. P. NIGHT WIRE.]

SACRAMENTO, Feb. 6.—By reason of omissions by its framers and failure to conform to certain provisions of the State Constitution, the charter under which the county of Tehama operates should be set aside, H. D. Jerrett of Red Bluff argued before the District Court of Appeal here today.

Jerrett is seeking on behalf of Louis Winter, Assessor of Tehama county, a writ of mandamus to compel payment of Winter's salary on the basis of the State law under which Tehama county salaries were fixed before the charter form of government was adopted.

The charter reduced the Assessor's salary from $3600 a year to $2000.

Application for the writ was directed against George M. de Shields, County Auditor. Frank Freeman of Willows, representing De Shields as special counsel, denied in his arguments that any provisions of the charter were contrary to the constitution or that there had been any omissions that would affect its legality.

At conclusion of arguments the court granted the petitioner five days in which to file authorities, and allowed five days additional, in which Freeman, on behalf of the County Auditor, may answer.

OREGON GETS WHISKY FROM CANADA BY AIR.

CASE SELLS FOR $300; POLICE REPORT PLANES CROSS OVER AT NIGHT.

[BY A. P. DAY WIRE.]

PORTLAND, Feb. 6.—Belief was expressed here today by the police that whisky is being brought into Portland by airplane from Canada, for sale at prices ranging as high as $300 a case.

Liquor smugglers, landing near the city at night, according to this theory, have been met by accomplices who delivered the whisky to purchasers. It was pointed out that a number of Portland residents reported hearing an airplane over the city and seeing a moving light in the sky last Monday night. The police declared they have information that much Canadian whisky has been sold here recently.

The up-to-date smugglers, according to one report, probably are using a seaplane, having greater carrying capacity than the ordinary airplane, and make their landings along the sloughs of the Willamette and Columbia rivers, near Portland.

WAGE RISE FIFTY-FIVE PER CENT. SINCE 1913.

[BY A. P. DAY WIRE.]

WASHINGTON, Feb. 6. — Union wage scales in the general trades in 1919 averaged 17 per cent. higher than in 1918; and 55 per cent. higher than in 1913 according to a summary issued today by the bureau of labor statistics.

The regular hours of labor per week in 1919 were 5 per cent. less than in 1918. The figures apply only to persons employed at time rates, and not to piece workers, and include the bakery, building, stone, metal, mill, woodwork and printing trades, and also chauffeurs and teamsters, freight handlers, laundry workers, theater hands and waiters.

Widows.

Safeguard your money and save income tax. Annuities are safest and oldest form of investment in the world. $1000 invested at age 50 guarantees you $6.25 per year; at age 60, $100.30 per year; at age 70, $121.51 per year. For returns at your own age, write or phone I. J. Cox, manager, Aetna Life Insurance Company, fourth floor Merchants National Bank Building. Main 8525.

Judge Rutherford to Lecture

Clune's Auditorium, Sunday, February 8, 3 p.m., topic: "Talking with the Dead." Seats free. No collection. All invited.

APPROVE FRENCH FOREIGN POLICY

Chamber of Deputies Votes Confidence in Cabinet.

Germany will be Forced to Deliver Coal.

Millerand not Disquieted by America's Pact Delay.

[BY CABLE AND ASSOCIATED PRESS.]

PARIS, Feb. 6.—The Chamber of Deputies voted confidence in the Cabinet today upon an interpellation with regard to its foreign policy. The vote was 518 to 68.

Premier Millerand, after declaring that Germany had failed to keep her engagement, notably that regarding the delivery of coal, said the Allies would take measures to have her do so, even if recourse to military coercion or other steps were necessary.

"We do not intend to ask Germany for anything which is not due us," he said, "but we will exact everything Germany owes us. We will use all the measures provided in the treaty."

This statement was applauded.

M. Millerand said he regretted that the United States had not yet ratified the treaty, but remarked that the reparations commission was functioning and "we have no disquietude concerning the final decision of the United States."

FRANCE WANTS PACT.

Discussing the Franco-American military pact, the Premier said it was reassuring because both countries want it, except that one wants it to be perpetual, while the other wants it terminted if the League of Nations is later deemed to afford adequate protection.

The Premier pointed out that the anti-Bolshevik armies had been checked, but declared that nothing manifest the belief that their reverses were final.

Premier Millerand declared France did not intend to pursue a policy of conquest in Syria and did not intend to menace the population's independence, but desired to establish a good administration in that country and see that justice was done.

Referring to Russia, Premier Millerand said none of the Allies had adopted any definite policy toward soviet Russia. Concerning the plan for resuming commercial relations with the Russia co-operative unions, the Premier asserted that the Russian ports would be under control and if it were found they were being used to revictual the Red armies, they would be stopped immediately. He found fault with the soviet government, but expressed the hope that the Russian people would assume the place reserved for them at the Peace Conference. He declared that France would spare nothing to reach an accord without interfering with the internal policy of Russia.

WANT POLAND FOR FRIEND.

The Premier insisted on Franco-Polish friendship so that if Poland were attacked, she could depend upon the complete co-operation of France.

Concerning the question of resumption of relations with the Vatican, M. Millerand declared that if the national interest demanded a resumption of relations, the government would bring the matter before the Parliament, which would decide the matter.

Taking up the question of Turkey, M. Millerand asserted that France would not give up her glorious past in the Orient, adding that the Turkish delegates would be summoned for peace negotiations when the new sessions of the Peace Conference take place in Paris.

ARIZONA DEMOCRATS WANT BUDGET SYSTEM.

[SPECIAL CORRESPONDENCE.]

DOUGLAS (Ariz.) Feb. 5.—The Democratic Central Committee of Cochise county has addressed the State committee, asking that preliminary campaign work be started at once and that a State committee meeting be held within a month. Announcement was made by County Chairman Newberry that $30 remained in the treasury after payment of the bills of the last campaign, which had been light because of the influenza. He advocated establishment of some system whereby State and county Democratic officials can be made to contribute to the working funds of their party.

Action of especial interest was passage of a resolution that the State Central Committee's books of the last campaign be audited and a full report of all receipts and expenditures submitted at the next meeting of the State Executive Committee. The county committee also went on record in favor of a State budget system, something that has been favored by Gov. Campbell, who now has a special budget secretary. Senator Mark Smith was a visitor at the committee session and delivered an address supporting the President and administration and assailing the Republican Senators he charged with blocking the peace treaty.

DEMOCRATS RESERVE 170 ROOMS FOR CONVENTION

[BY A. P. DAY WIRE.]

SAN FRANCISCO, Feb. 6.—The Democratic National Committee has reserved 170 rooms at the Palace Hotel as its headquarters and the headquarters of the women's committee and the large press association during the national convention, according to announcement by George F. Mara, assistant to Homer S. Cummings, the committee chairman, which was published here today.

CHINO TOMATOES SEIZED.

[EXCLUSIVE DISPATCH.]

WICHITA (Kan.) Feb. 6.—Twenty-four thousand cans of tomatoes, canned by the Chino Canning Company, Chino, Cal., have been seized by Federal authorities for alleged adulteration, in violation of the Federal Pure Food Act.

The goods have been stored here to be held as evidence in a prosecution the government is said to be planning against the Chino company.

The complaint, sworn to by U. S. District Attorney Robertson of Kansas City, charges that one-third of the contents of the tomatoes was tomato pulp, which injuriously affected the contents and made the labels fraudulent.

CLASSIFIED INDEX.

	Page.
ONE-TIME NOTICES	6
LOST, FOUND, STRAYED, STOLEN	6
SPECIAL NOTICES—Miscellaneous	6
PERSONALS—Business	6
CHURCH NOTICES	6
BUSINESS ANNOUNCEMENTS—Miscellaneous	6
EDUCATIONAL	6
WANTED—Help, Male	6-7
WANTED—Help, Female	7
WANTED—Help, Male and Female	7
WANTED—Agents and Canvassers	7
EMPLOYMENT AGENCIES	7
WANTED—Situations, Male	7
WANTED—Situations, Female	7
WANTED—Situations, Male and Female	7
WANTED—To Rent	7
TO LET—Rooms	7-8
TO LET—Flats	8
TO LET—Apartments	8
TO LET—Houses	8
TO LET—Stores, Offices, Etc.	8
FURNITURE	8
MUSICAL INSTRUMENTS	8
MACHINERY	8
FOR SALE—Miscellaneous	8
WANTED—Miscellaneous	8
SWAPS—All Sorts	8
AUTOMOBILES—Miscellaneous	8-9
HORSES, MULES, CATTLE, ETC.	9
POULTRY, PET STOCK AND SUPPLIES	9
HOUSES—For Sale	9-10
HOLLYWOOD—Miscellaneous	10
PASADENA—Miscellaneous	10
CITY LOTS—For Sale	10
APARTMENT, FLAT PROPERTY	10
SUBURBAN PROPERTY	10
INDUSTRIAL PROPERTY	10
INCOME PROPERTY	10
FURNISHED PROPERTY	10
BEACH PROPERTY	10
HARBOR PROPERTY	10
COUNTRY PROPERTY	10-11
MOUNTAIN AND CANYON PROPERTY	11
EASTERN AND NORTHERN PROPERTY	11
GOVERNMENT LANDS	11
OIL PROPERTY	11
ORANGE, LEMON AND WALNUT GROVES	11
POULTRY RANCHES	11
REAL ESTATE—Miscellaneous	11
WANTED—To Purchase Real Estate	11
FOR EXCHANGE—Real Estate	11
MONEY TO LOAN	11
MONEY WANTED	11
MORTGAGES, TRUST DEEDS	11
BONDS, STOCKS AND SECURITIES	11
MINES AND MINING	11
HOTELS, ROOMING HOUSE BUSINESSES	11
APARTMENT HOUSE BUSINESSES	11
BUSINESS INVESTMENTS—All Kinds	11
BUSINESS CHANCES—Many Kinds	11
PARTNERS WANTED	11
BUSINESS CHANCES WANTED	11
LEGAL NOTICES—Of All Kinds	11
TOO LATE TO CLASSIFY	11

SPECIAL NOTICE TO "TIMES" Classified Advertisers.

5 p.m. is the closing hour for the receipt of classified advertisements for both Daily and Sunday Times.

Classified Liners.

CLASSIFIED RATES
(Effective February 1st, 1920.)

Minimum space, 12 lines or 12 words. Minimum charge, 28 cents daily or 40 cents Sunday.
14 cents a line each daily insertion.
20 cents a line each Sunday.
13 cents daily, 19 cents Sunday.
(2 to 6 consecutive insertions.)
$3.60 a line by the month (30 days.)
For all classifications except those listed below: Furniture, musical instruments, machinery, 12c a line daily and Sunday. Minimum charge, 24c. 11c a line 3 or more consecutive daily. Advertisements under "Lost, Found, Stolen," "Painting, Paperhanging," "Dressmakers and Seamstresses" and "Nurses" and classified Situation Wanted advertising, and will be charged for at the general classified rates of 14c a line daily and Sunday. 12c a line daily and 11c a line Sunday for advertisements under the headings of "Society Meetings," "Personals," "Special Notices," "Books and Stationery," "Stocks and Bonds," "Money to Loan—Salary and Chattel," "Money to Loan—Diamonds and Jewelry," "Money to Loan—Mortgages," "Corporations," "Medical," "Sanatoriums" and "Baths and Massage." Minimum charge, 28c daily. 50c Sunday; $4.10 a line by the month (30 days.)
Minimum charge applies to each single and consecutive-order insertion. Count five average words for a line. Count 30 days for a month for each additional line in advertisements not included in the rates quoted above.
The Times will not be responsible for more than one incorrect insertion of any advertisement ordered for more than one time. No responsibility for omission of advertising will be rectified only by the cancellation of the charge made for the service ordered. Adjustments for errors will be made in accordance with published rules and regulations. No adjustment for errors will be made after the first insertion of ads not in typewriting. Errors which may occur in other items in the same advertisement. The Times will not be responsible for errors of any kind in telephoned advertisements. The right is reserved to classify all advertisements under appropriate headings, and to reject objectionable advertising.

"WANT AD" SUPREMACY.

The Times regularly prints practically all of the "Want Ads" published in any of the other Los Angeles newspapers in addition to thousands of exclusive ads not printed in any other newspaper. In all branches, including Situations Wanted, To Let, Automobiles, Real Estate, Business Chances—TIMES LEADERSHIP IS UNQUESTIONED.
By using THE TIMES ALONE, classified advertising can cover Los Angeles and Southern California at one low cost.

ONE-TIME NOTICES—Of Special Interest.

DOCTOR FOR MEN — SPECIALTY 30 YEARS. New methods. Permanent results. Examinations free. 219 Douglas Bldg. 3d and Spring.

LOST, FOUND, STRAYED—And Stolen.

LOST—$1000 REWARD.
The Pinkerton's National Detective Agency is authorized by the owner to offer the thousand dollars reward for the return of the diamond shoe ornament recently lost or stolen from a trunk which were lost or stolen in Coronado, Cal., the night of January 22d. PINKERTON'S NATIONAL DETECTIVE AGENCY, 429 Citizens' National Bank Bldg.

LOST—BAR PIN AT MIDWICK COUNTRY CLUB, Saturday, Jan. 31, between hours of 3 and 12 p.m. Made of green gold, large pink stone at one end, white stone at other, resembling diamonds (humble.) Balance of pin set with small diamonds. Reward of $50 offered for return of pin to owner. 202 SECURITY BLDG., Los Angeles, Cal.

LOST—A BUNDLE OFF HOLLYWOOD LAUNDRY Sunday, Jan. 25, between Sunset blvd. and Santa Monica and Edgemont and New Hampshire sts. Notified Sunset 2000. Finder please address in bundle, 1154 EDGEMONT. Notify Hollywood Laundry, and receive reward. 1504 CABUENGA AVE.

LOST—BLACK BILL FOLDER, NAME J. T. Murray. Missing gold letters, containing one pass in favor of Mr. and Mrs. Murnaghi, Los Angeles to Ogden, via S. P. Also several pass on short line, good in Utah, several large bills. finder notify J. MIGNAULT, 3818 Rubbard ave. Phone Boyle 3777.

LOST—BULL DOG, BROWN WITH WHITE NOSE and chest. Friday morning at Rosemont and Temple sts. Comes by the name of Mickey. The dog is a child's pet. Party finding will please notify WH. 1861 or 22104 Temple st., and receive reward.

LOST — NEAR BRANCH HIBERNIAN SAVINGS Bank, Hollywood and Vermont aves., black morocco leather pocket wallet, containing papers of MORRIS PHILLIPS. Reward if returned to MR. HOLLAND at above address.

LOST—STRAYED, JAN. 26, 1920 FROM CENTennia ranch, 1 bay horse, 3 years old; heavy black mane and tail, shod all around; white hind feet. Reward return to C. F. REINO, 2 miles north of U. S. Division Station, Redondo Blvd.

LOST—BETWEEN THE ORPHEUM AND MAIN st. Station a sorority pin, triangle set, with half pearls. Initials F. V. Finder please return. Address E, box 232, TIMES OFFICE.

LOST—WILL PARTY GETTING BLUE DRESS goods at Bullock's lavatory Thursday morning please return to lost and found department at Bullock's? Reward.

LOST—ON JAN. 25 AT LONG BEACH, ALONG the Ocean front on the pier, gold-mounted diamond set stud. Liberal reward for its return. 228 MARIPOSA, Phone 81384.

LOST—BETWEEN THE STORY BLDG. AND LOS Angeles Trust and Savings Bank, one pearlen fur necklace. Finder leave at 518 STORY BLDG. and receive reward.

LOST—3 LIBERTY BONDS, REGISTRATION, card and $40 in currency; name on registration. Reward. JAKE TOTON. Return to 350 N. BOYLE AVE.

LOST—ON SOUTH PASADENA-WATTS CAR, A black leather purse, containing $35, keys, check cards, etc. Phone IDA M. RANDOLPH, 58480. Reward.

LOST—CAT, CREAM AND YELLOW, MARKED with circles and lines, from 677 SOUTH BURLINGTON AVE. Household pet. $10 reward. Phone 54498.

LOST—FROM AUTO, FUR NOON FEB. 5TH, ON Larchmont, between 4th and 5th. Call 20760, and I will call for it. Liberal reward. Or return to 204 S. HOPE.

LOST—AIREDALE BITCH, LICENSE NUMBER on collar 415. Suitable reward for return. 2626 W. 79TH ST. 58241.

LOST—BEADED BAG PURSE, ON HOLLYWOOD car, Sunday evening. $10 reward for return. Address box 5098 TIMES BRANCH OFFICE.

LOST—RING, BLUE SET, ROBINSON'S REST Room. Reward. MRS. STANFORD, 809 W. Philadelphia st. Whittier 1706.

LOST—A SMALL KOLINSKY FUR, ABOUT 5 o'clock Friday evening, Corner 7th and Grand. Reward. Call MAIN 1183.

LOST—MUSTARD AND BROWN CHECKED lady's coat, with fur collar and cuffs. Reward. MELROSE HOTEL, 170 S. Grand.

LOST — BILL CASE CONTAINING WEEK-END ticket, Pasadena to Alhambra. Reward. Return to 316 BYRNE BLDG.

LOST—LADIES' WRIST WATCH, ON BLACK SILK ribbon, monogramed "F.E.N." Reward. Vic. 6677.

LOST—BROWN SKUNK COLLARETTE WITH 2 tassels. Liberal reward. Return to HOTEL DICKINSON, 743 Maple st.

LOST—BUNCH OF 7 KEYS, BRASS TAG, ON ring; Chicago, Ill., on same. Reward of $1. Return to 712 PAC. ELEC. BLDG.

LOST—FINDER PLEASE RETURN TICKET FROM Los Angeles to Spokane. Reward. Address E, box 510 TIMES BRANCH OFFICE.

LOST—REAR CARPET OUT OF A SEDAN, between 1740 S. Ardmore and downtown. 71741.

FOUND—WED. NIGHT, DARK BRINDLE BULL, Boyle 2778 or M. 5257.

LOST—LADY'S GOLD CHAIN WITH GOLD PEN. Reward. 4211 HALLDALE AVE.

SPECIAL NOTICES—Miscellaneous.

BETTER EARLY THAN TO MISS OUT—
TELEPHONE YOUR SUNDAY AD TO THE TIMES FRIDAY OR EARLY SATURDAY. PICO 100—10391.

Baths and Massage.

RADIUM SULPHUR SPRINGS—
Natural radio active mineral water. Drink and bathe in liquid sunshine. It sparkles and foams like champagne. Purifies blood, keeps you young. Hot bath treatment for rheumatism, neuritis colds, poor circulation, sciatica, stomach, liver, kidneys, bladder, heart disease, blood, nerves and female troubles. Electric, medical spinal treatments. Doctor's advice free. MELROSE AVE. AND GOWER ST. W. Sixth st. car line direct to springs. Phone 577104.

SWEDISH KINESOTHERAPY AND MASSAGE (fundamental to osteopathy and chiropractic.) electric cabinet sweats, hydrotherapy, MacFadden and Battle Creek treatments. Reinvents, prevent premature age, equalizing and reducing weight and blood pressure. Operators both sexes. ROOM 511, 740 S. BROADWAY.

CARLSBAD THERAPEUTIC TREATMENTS, CABinet sweats, and massage; invaluable for liver trouble, elimination, sciatica, etc. Thermal light and violet ray, electrotherapy. Graduate nurses. 10 a.m. to 10 p.m. Sundays 10 a.m. to 5 p.m. 307 BARKER-DOWNTS BLDG. 10th and Hill.

MASSEUR AND MEDICAL GYMNAST, LICENSED graduate. Will give residential treatments to select customers. Phone Main 6015. Apt. 206, W. LARSON.

MASSAGE, CABINET SWEATS. MRS MURRAY, operator both sexes. 2d floor, I. W. HELLMAN BLDG. Entrance 124 W. 4th.

BATHS, SWEATS, MASSAGE, MASSEUR, MASseuse. 223 UNION LEAGUE BLDG., 2nd and H.

FACIAL MASSAGE, SCALP TREATMENTS, 257 South Spring. Office 307. Open Sundays. MRS. GRAY.

SCIENTIFIC SWEDISH MASSAGE given by graduate masseur at your home. MAIN 9266.

Medical.

WHY NOT TRY CHIROPRACTIC?
If you suffer with any chronic ailment like sciatica, lumbago, asthma, stomach trouble or constipation, we guarantee to locate the cause of your trouble immediately. We have had 20 years' experience with cases considered incurable. A friendly talk will cost you nothing. Visit, 35. Phone 64690.

CHIROPRACTORS, 840 S. Hill st.

DR. H. SILVERMAN,
Formerly assistant to Dr. Heinrich Lorenz of Dresden, Germany. Blood diseases a specialty. Hours 9-5, 7-8.
204 CROSSE BLDG.,
Sixth and Spring Sts.

MEN, SIX TO EIGHT TREATMENTS generally sufficient for any uncomplicated case of GERM or INFECTIOUS disorder, treatments $1; 30? as a rule, receive; 20? experience; strictly reliable. DR. EDWIN RAYMOND, 960 S. Olive st. Hours 10 to 12; Sundays 10 to 12.

MORPHINE ADDICTIONS SUCCESSFULLY treated without pain or suffering. Cure guaranteed, or money refunded. Address DR. QUAYLE, 2372 W. 22nd st.

FREE CHIROPRACTIC TREATMENTS, LOS ANgeles Chiropractic College day or evening. DR. CALE, president, 931 S. Hill. 16466.

DYSPEPSIA CURED WITH WRITTEN GUARANtee. PHONE 06272.

WOMEN'S DISEASES. ALL TROUBLES SPECIAL ist. 408 DELTA BLDG., 420 S. Spring st.

DR. HAMLIN, CHIROPRACTOR, FREE TRIAL treatment, 602 Lankershim. 120 W. 3rd. 11612.

Sanatoriums.

HOLLYWOOD LODGE, THE HOMELIKE SANItarium, milk and fruit diet. Rest cure, sanitary treatment, scientifically applied. HOLLY 3332.

BELVEDERE SANATORIUM FOR TUBERCULOSIS; cottage. M. T. STRAUSS, 204 W. EIGHTH ST.

MILK DIET AND REST CURE—DR. GILLILAND, 3 yrs. with Dr. Porter. Phone 81124.

PERSONAL—Business.

PERSONAL—HIGH-CLASS DETECTIVE SERVice. SECRET INVESTIGATIONS and delicate work requiring ability and judgment; skillfully handled. Legal evidence secured. Only carefully reliable, experienced, expert civil and criminal investigators. Correspondence throughout United States and Canada. Under direction Board of Prison Directors. MALCOLM McLAREN INVESTIGATING BUREAU 806-13 Merchants Trust Bldg., 207 S. Broadway. Phone Main 7415.

PERSONAL—PROF. MARVEL,
World's Greatest Psychic.
Can be consulted on all matters daily.
50c—READING THIS WEEK—50c
Suite 1, Ong Bldg., cor Fair Oaks and Mountain sts., South Pasadena. Over Citizens' Bank. Take South Pasadena car on Main st.
Hours 12 to 6 daily. Sunday 12 to 3 p.m.

PERSONAL—DR. CHAS. E. RHONE ANNOUNCES the removal of his dental office from the Story Bldg., Los Angeles, to "Broad Acres" Station, Monrovia, Cal., where he will be glad to see his friends and former patrons. Office hours, 9-12, 1-4.30, 7-8 p.m. Address BOX 58, Monrovia, Cal. Phone 683. Gardena Exchange.

PERSONAL—WILL PARTY WHO TOOK THE SUIT of clothes from the new Overland in front of Chandler's on Wednesday, Jan. 28, please return same to SHIELDS & ORR and receive $25 reward, no questions asked.

PERSONAL—FIFTY DOLLARS FOR PROOF THAT its can be cured write to W. Simson, 156 Indian Grove, Toronto, Canada, for free pamphlet giving full particulars of this home treatment that has almost wrought miracles.

PERSONAL—WANTED SOME ONE TO ADOPT healthy baby boy; needs good home and will give him a good home and education. PHONE 258718.

PERSONAL—REV. EDWARD S. EABLE AND Helen C. King, Blanchard Hall, 223 S. Broadway, next Sunday night. Residence 1820 S. Flower st. Phone 22707.

PERSONAL — CHARLES W. LEE, INSPIRED patchic, ordained minister of the First Spiritualist Church of Los Angeles. Psychical advice daily. 1332 S. FIGUEROA ST. 24762.

PERSONAL— MADAMME ROSE
GYPSY PALMIST, CLAIRVOYANT.
HOURS 10 TO 8. OPEN SUNDAY.
302 W. NINTH ST. (NEAR HILL.)

PERSONAL—LONG ESTABLISHED DENTAL PRACtice in Imperial Valley for disposal, leaving profession. Address attorney, box 144, EL CENTRO, Cal.

PERSONAL—WANT TO GET IN TOUCH WITH A divorce attorney at once. No controversy to cause. Name flat fee. Address C. LEE, 226 Bedell Bldg., San Antonio, Tex.

PERSONAL—NEW YORK MODISTE WOULD LIKE to make a few gowns. 1419 MALVERN AVE., near 16th.

PERSONAL—MR. A. FINNELA, CONTRACTOR, at changed address, 219½ W. 46TH ST. Ver. 4900.

PERSONAL—I REPAIR, BUY, SELL, EXCHANGE anything electrical. 758 W. SPRING. 10810.

PERSONAL—LADY DESIROUS GOING FRESNO Sunday, Monday, wants seat in auto. 74690.

PERSONAL—STUDENT WOULD DRIVE TO TIA Juana. No charge. Expert. 10822 ROOM 1043.

PERSONAL—EDGAR—FINISH THE ROSE VERSE and send to me in a letter. MARY.

PERSONAL—WILL BUY DIAMONDS. PAY CASH. M. LEVEE, 920 Stile Counselor, 7th Flr. 60061.

CHURCH NOTICES—Liberal and Orthodox.

Liberal.

A SERIES OF SPECIAL ADDRESSES ARE BEING given on dispensational and prophetic subjects, illustrated by a large colored chart, by Mr. James Waugh of New Jersey, in the Council Hall, 1220 W. Jefferson st., near Vermont ave. Subject, Sunday afternoon at 2.30, "Satan Active with the Unbeliever." Week nights, except Saturday, at 7:45. No collections. Seats free. Everyone welcome.

BUSINESS ANNOUNCEMENTS—Miscellaneous.

WATCH AND CLOCK REPAIRING.
We call for and deliver. All work guaranteed. First class work at lowest prices. LANGLEY, 220 Wesley Roberts Bldg. 108 W. 3rd. 19115.

ESTABLISHED TAILORING AND CLEANING business for sale. $500. High-class location, living rooms, laundry agency, pays rent. 3007 S. NORMANDIE AVE.

HOW GARNETT TO CELLAR IN ONE DAY; windows cleaned 10c and 15c. Rugs 50c; floors waxed $1 up. ACME CLEANERS. Pico 10880.

WE REPAIR, BUY, SELL AND EXCHANGE everything electrical. Family and mfg. Sewing machines repaired. 103 EAST 9TH ST. Ph. 12842.

UMBRELLAS, PARASOLS MFG., REPAIRED, RE-covered; made to order. GORWIT STORE, 826 S. Broadway.

ALL CLASSIFIED ADVERTISEMENTS FOR THE SUNDAY TIMES MUST BE RECEIVED BEFORE 5 P.M. SATURDAY. GET YOUR ADS. IN EARLY.

500 LETTERS MULTIGRAPHED $1.00
PRINTERS, REED & REED, MULTIGRAPHERS, 626 San Fernando Bldg., 4th and Main sts.

ELKSKIN SHOES ARE EASY ON THE FEET AND wear better. See MR. MITCHEL, Elkskin Shoe Store, 642 S. Spring.

LOS ANGELES CAN CO., 308-313 N. AVENUE 20. Phone Lincoln 389.

TRUE TRIMMING, TRIMMING AND STUBBING OUR SPECIALTY. PHONE SO. 6029.

TYPEWRITING 5 CTS. PAGE, DUPLICATE 2½c CHAMBER COMMERCE BLDG. Edwy. 784.

Patents and Patent Attorneys.

HAZARD & MILLER, PIONEER PATENT agency, established 40 years in Los Angeles. Library contains record of all United States patents; examine withouth argo and avoid applying for something already patented. Miller, 4 years examiner in U. S. Patent office. Hazard's Book for Patents, free. Fifth floor, CENTRAL BLDG., Sixth and Main sts.

Contractors and Builders.

CARPENTER, CONTRACTOR AND BUILDER, alterations, store fronts and fixtures. Plans and estimate furnished. Phone J. J. BUR, 60183.

SWEET'S "JUST A LITTLE DIFFERENT." DEsigning, "quality" building, "reasonable" percentage contractor. 1158 N. KENMORE. 59714.

CONCRETE WORK, PLAIN AND REINFORCED, by capable man with references. Jos. N. McKENNEE, 8320 Granada st. Phone East 2922.

ALL KINDS OF BUILDINGS, REPAIRS, ALTERAtions, painting, tinting. We finish the Job DOSER. 19624½ S. Lake. West 7315.

REMODELING A SPECIALTY. ESTIMATES cheerfully given. Satisfaction guaranteed. WH. 2080.

WANTED—GRADING DONE ON HILLSIDE LOT close in. State price and particulars. Address AN, 520 GATTON ST.

STORE FRONT AND GENERAL REMODELING. All work guaranteed. Call WILSHIRE 1014.

CONTRACTING, ALTERATIONS, REPAIRS, OLD, new, big and little. PHONE WEST 3506.

WANTED — CEMENT AND PLASTER WORK. Telephone SOUTH 4529.

PAINTING, TINTING, DECORATING DONE AT reasonable prices. 5704 MAPLE AVE. South 1643

WANTED—HELP—Male. Miscellaneous.

WANTED—STRONG MEN OVER 18 YEARS OF AGE, TO STUFF PAPERS EVERY SATURDAY NIGHT IN THIS YEAR. PAY IN THE MORNING. WILL PAY 75c PER M. UNTIL WE GET A GOOD, RELIABLE GANG, AND THEN REDUCE SIZE OF GANG AND RATE SIMULTANEOUSLY. APPLY TO GEO. C. BELL AT 6:30 P.M., SATURDAY NIGHT ONLY, FIRST-ST. ENTRANCE, TIMES BUILDING, FIRST AND BROADWAY.

WANTED—LEARN AUTO IGNITION AT NIGHT.

ONE WEEK INSTRUCTION FREE.

Thorough training in ignition, battery building, starting and lighting systems from Ford to Packard including all 1919-1920 equipment for starting and lighting. Course is now complete complete in every detail. Come and see for yourself.

NATIONAL AUTOMOBILE SCHOOL,
Figueroa at Eighth.

WANTED—LIVE, WIDE-AWAKE MAN FOR laundry route, and 2 good solicitors. See MR. PERHAM, at Empire Laundry, 1140 Crocker.

WANTED—HELP—Male. Miscellaneous.

WANTED—
MECHANICALLY INCLINED MEN
to learn the Auto and Tractor business and earn $100 to $300 a month. Fastest growing business in the world. Exceptional opportunities for trained men. High salaries, ideal working conditions. A thousand chances for any man to own his own business.

LEARN IN SHORT TIME THE NATIONAL WAY. No previous experience necessary. Our expert instructors, complete modern equipment and practical method of teaching enable any man over 18 years old to become a skilled mechanic in short time. This course includes practical work in automobile repairing, driving, ignition, lighting, starting, storage bat

Classified Liners.

WANTED—HELP—Male.

Trades.

WANTED—

30

CABINET MAKERS,

WOOD WORKERS

AND

MACHINIST'S HELPERS.

ROBERT NORTON CO.,

VAN NUYS.

WANTED—

RIVETERS AND SOLDERERS ON GALVANIZED IRON TANKS. 55 CENTS HOUR TO START. EXPERIENCE REQUIRED. J. HOLBROOK CO., 302 N. SAN PEDRO ST.

WANTED—

A-1 AUTO WOODWORKER. APPLY ATLAS AUTO WORKS, 1237 S. FIGUEROA.

WANTED—THREE FIRST CLASS COATMAKERS for Long system, $40 per week and bonus. Eight hours. Light shop. Good treatment. OTTO, THE TAILOR, 401 Lumber Bldg.

WANTED—MAN TO DO ASSEMBLING WORK ON oxygen-acetylene welding apparatus. Prefer man now on silver solder work. Apply BURDETT OXYGEN CO., 53rd and Santa Fe.

WANTED—BUTCHER IN SUBURBAN SHOP. CALL at POWER'S Grocery and Market, 5702 York blvd.

WANTED—BRIGHT BOY, 16 TO 18, FOR FINE tailoring house. CARVER CO., 602 L. A. Tr. and Sav. Bldg. corner sixth and Spring.

WANTED—BRICKLAYERS AT NEW BUILDING of University of Southern California, 36TH and UNIVERSITY AVE. Union Job.

WANTED—AN EXPERIENCED CARPENTER AND plasterer. Home Phone 977, or 746 MAGNOLIA AVE., Long Beach.

WANTED—PAINTERS AND PAPER HANGERS, steady work year around. No loss of time. ARENZ WARREN CO., 2121 W. Pico.

WANTED—SIX GOOD FORM CARPENTERS, $6 per day. Apply SNIDER, 118 N. Broadway, rear of Times Bldg.

WANTED — FURNITURE FINISHER AND RE-pair man at 724 SO. MAIN. Apply after 10 a.m.

WANTED—TINNER TO WORK ON JOB WORK. Apply 781 S. SAN PEDRO ST.

WANTED—MATTRESS STITCHER, STEADY, DAY or piece work. Phone 28253.

WANTED—EXPERIENCED SHOEMAKER. CALL 631 S. SPRING.

WANTED—VULCANIZING SCHOOL, 526 W. 9TH (See Inst. Course Adv.)

WANTED—FIRST CLASS UPHOLSTERER. STEADY work. THEODOR REICHERT, 2648 West Pico.

WANTED—METAL PATTERN MAKER. APPLY 1001 STANFORD AVE.

WANTED—UNION PRINTER. VALLEY PUBLISHing Co., LA HABRA, CAL.

WANTED—AN EXPERIENCED BUTCHER'S HELP-er. 1507 W. SEVENTH.

WANTED—PATTERN MAKER. APPLY 1000 STANFORD. MECHANICAL PATTERN WORKS.

WANTED—WOOD TURNER FOR FURNITURE factory. Apply 730 N. SPRING.

WANTED—GOOD GORDON PRESS FEEDERS. 617 CENTRAL AVE.

WANTED—YARD FOREMAN. REFERENCES. BUR-BANK LUMBER CO., Burbank Car.

WANTED—CARPENTERS AND LABORERS. APPLY 219 GRANT BLDG.

WANTED—WOOD PATTERN MAKERS. EXPERI-enced. Call at 901 N. SPRING.

Chauffeurs. Teamsters. Etc.

WANTED—YOUNG MAN WHO KNOWS PASADENA or the beaches to drive delivery car. Call after 12. 309 WEST 11TH ST.

Hotel, Restaurant, Club

WANTED—

EXPERIENCED HOUSEMEN.

APPLY

LINEN ROOM,

HOTEL CLARK,

426 S. HILL.

WANTED—THREE FIRST CLASS CHEF WITH CAFE-teria experience. Will give the right man an interest in the business or pay good salary. Address Box 27, TIMES OFFICE.

WANTED—CHEF FOR CAFETERIA AND LUNCH counter portion; must have thorough city experience and salary wanted. SAN LUIS COUNTRY CLUB, San Luis Obispo, Cal.

WANTED—YOUNG MAN FOR SODA FOUNTAIN. Must have experience. DAISY BUTTER STORE, 202 S. Broadway.

WANTED—TOAST AND WAFFLES COOK. GOOD wages. STEWARD, Alexandria Hotel, 5th and Spring.

WANTED—A WAITER AT 2607 WILSHIRE BLVD.

WANTED—AT ONCE, CHAMBERMAID. APPLY HOUSEKEEPER, Angeles Hotel.

WANTED—EXPERIENCED HOUSEMAN. AP-ply HOTEL TRENTON, 227 So. Olive.

Farm and Garden.

WANTED—MAN AND WIFE ON 6-ACRE PLACE east of Pasadena, close to car line, general farm work, and housekeeper to care for 2 children; three cows, chickens and rabbits; $60 month, board and good sleeping quarters; a good home for right people. Address Box 1, CLARE, 701 Main Sedan.

WANTED—YOUNG, MAN ON CHICKEN RANCH; several positions at $60 month, board and room; also married man, $75 month, board and room. TYPEWRITER CO., 745 S. Spring.

WANTED—YOUNG MAN FOR GENERAL FARM work; must be high class; ad. in own handwriting, stating age, experience and wages. Address R, box 76, TIMES OFFICE.

WANTED — MIDDLE-AGED MAN FOR GEN-eral farm work; must be good milker and handle horses. 2824 W. Washington.

WANTED—YOUNG MAN WITH SOME EXPERI-ence on dairy farm; $60 month and board. Apply 824 S. HILL.

WANTED—MAN AND WIFE TO MILK AND CARE for 10 cows, board and room and $100. Also man to milk 30 cows; inside work. Apply 257 S. MAIN.

WANTED—BOY, 14 TO 16, FOR FARM WORK. 1918 WRIGHT & CALLENDER BLVD.

WANTED—YOUNG MAN FOR FARM AND GARden work. Phone SOUTH 1982.

Salesmen and Solicitors.

WANTED—REAL ESTATE

SALESMEN

We are opening a new real estate office in Inglewood and have a few choice selling plots, also a few select homes. Call at our office, 111 E. MANCHESTER AVE., Inglewood, or phone INGLEWOOD 80. HOLLAND-STRELAND REAL ESTATE CO., 728 S. SPRING ST.

WANTED—SITTING A FEW DAYS WEEKLY IN-vite to branch of successful business; advantageous proposition; will pay $50 per week to right party. Address Box 1, TIMES OFFICE.

WANTED—EXPERIENCED BOOK AND STATIONERY salesman. Address Box 1, TIMES OFFICE.

WANTED—SALESMEN FOR SPECIALTY; MUST be used to selling trade; good wages. Address Z, box 1, TIMES OFFICE.

WANTED—NORTH AMERICAN LIFE ASSURANCE Co. of Chicago has a contract with a few high class salesmen; $3000 to $5000 per year. Call 1015 Van Nuys Bldg., 7th and Broadway.

WANTED—SALESMEN OF GOOD CHARACTER and ability to sell automobile accessories; a nationally advertised line; liberal commission basis. Apply 1000 S. FIGUEROA ST.

WANTED—SALESMAN FOR HIGH GRADE LINE of automobile accessories; must be acquainted with the trade. Apply 1000 S. FIGUEROA ST.

WANTED—SALESMEN TO SELL HOSIERY TO retailers; must have experience and be ready to work. 3760 E. FIRST.

WANTED — 4 BOYS TO TAKE OFF WIRE. Apply 2121 W. Pico, 54620.

WANTED—MAN FOR GENERAL REPAIR WORK, also and drive small truck. BARR'S PURE MILK CO., 1565 E. First st.

WANTED—ADVERTISING SALESMAN, GOOD steady work. 309 WILCOX BLDG.

WANTED—FIRST-CLASS AUTOMOBILE SALES-man. 207 W. 3RD ST.

Store and Office.

WANTED—AT EXPERIENCE ASSO. INC., 404 Douglas Bldg., 3d and Broadway, 2 stenographers, 1 bookkeeper, 1 typist, 1 file clerk.

WANTED—EXPERIENCED PANTS SALESMAN. APPLY SATURDAY A.M. FOREMAN & CLARK. ENTIRE SECOND FLOOR. 9TH AND BROADWAY.

WANTED—FIRST-CLASS BOOKKEEPER AND stenographer; must be capable of handling general selling and furnish security bond; permanent position and over 40 years old preferred; state salary expected and give full particulars. Address Box 1, TIMES OFFICE.

WANTED—EXPERIENCED LEDGER MEN IN apartment institution; STATE AGE AND EXperience; salary to start, $25 per week, with advancement. P.O. BOX 1, TIMES OFFICE.

WANTED—EXPERT ALL AROUND CLOTHING cutter. WOODCRAFT CO., Richmond, Ind.

WANTED—EXPERIENCED LEDGER MEN IN apartment institution; STATE AGE AND EXperience; salary to start, $25 per week, with advancement. P.O. BOX 1, TIMES OFFICE.

WANTED—EXPERT ALL AROUND CLOTHING cutter. WOODCRAFT CO., Richmond, Ind.

WANTED—LAUNDRESS TO MIX HOSIERY; must be experienced; $3 per day. Come ready to work. 3709 E. FIRST.

WANTED — 4 BOYS TO TAKE OFF WIRE. Apply 2121 W. Pico, 54620.

WANTED—MAN FOR GENERAL REPAIR WORK, also and drive small truck. BARR'S PURE MILK CO., 1565 E. First st.

WANTED—ADVERTISING SALESMAN, GOOD steady work. 309 WILCOX BLDG.

WANTED—FIRST-CLASS AUTOMOBILE SALES-man. 207 W. 3RD ST.

Store and Office.

WANTED—AT EXPERIENCE ASSO. INC., 404 Douglas Bldg., 3d and Broadway, 2 stenographers, 1 bookkeeper, 1 typist, 1 file clerk.

WANTED—

EXPERIENCED PANTS SALESMAN.

APPLY SATURDAY A.M.

FOREMAN & CLARK.

ENTIRE SECOND FLOOR.

9TH AND BROADWAY.

WANTED—FIRST-CLASS BOOKKEEPER AND stenographer; must be capable of handling general selling and furnish security bond; permanent position and over 40 years old preferred; state salary expected and give full particulars. Address Box 1, TIMES OFFICE

Classified Liners.

TO LET—ROOMS—
Furnished and Unfurnished.

Furnished.

TO LET—NICELY FURNISHED FRONT ROOM, suitable preferred. Bath, phone. WIL. 3863.

TO LET—FURNISHED, PLEASANT FRONT ROOM in private family. 3DWY. 515.

TO LET—2 ROOMS AND FIXINGS, WITH GARAGE. 2708 S. HOOVER.

TO LET—FURNISHED ROOM, BATH ADJOINING. Suitable distance. 1426 S. LOS ANGELES.

TO LET—FURNISHED ROOM WITH KITCHEN privilege; also garage. 1060 W. 31ST.

TO LET—LARGE DOUBLE FURNISHED ROOM, to girls employed. WEST 711.

Housekeeping.

TO LET—NICE LARGE FRONT ROOM WITH kitchen. Call before 10 a.m. 221 W. 12TH ST., near Hill.

Rooms and Board.

TO LET—JUST OPENED, FINEST LOCATION in city, to a gentleman or business people, large room, private bath, showers, up to date in every way. One suite suitable for 4 gentlemen for breakfast and evening dinner; garage. 1005 S. FIGUEROA, corner 10th.

WANTED—ROOM-MATE BY GENTLEMAN; BEAUtifully furnished room, twin beds, 2 closets, 2 people or 3; Westlake district. 850 S. ALVARADO. 81182.

WANTED — CONVALESCENT PATIENTS CAN have the best of care, fresh eggs, good board. 1250 S. MAIN.

TO LET—SUNNY CORNER ROOM FOR TWO IN modern Westlake home. Fine table, terrace lunch. 2020 MIRAMAR PT. WEST 6705.

Hotels and Rooming-Houses.

TO LET—NEWLY FURNISHED MODERN HOtel in L. A. Hot and cold water every room, shower, tub baths. Beautiful sun parlor. Rate, $1 to $1.50 per day. HOTEL KING. 208 S. OLIVE ST.

TO LET—FLATS—
Furnished and Unfurnished.

Furnished.

TO LET — STRICTLY MODERN 4-ROOM AND bath bungalow, hardwood floors, high-grade furnishings; lovely lighting effect; very oriental, most tastefully furnished flat in city; telephone and private laundry; rent reasonable; only responsible party need apply. 1 block from Vermont car. 2722 S. NORMANDIE. Phone W. 2540.

TO LET—FIVE-ROOM ELEGANTLY FURNISHED modern flat, Wilshire district, finished old ivory; two bedrooms, masonry bed davenport, and two bedrooms, each with full enamel panels, quilted ivory. Flat beautifully furnished as a home. Lease only, garage. 3557 WHITE HOUSE PLACE.

TO LET—AM GOING TO BE AWAY UNTIL JUNE and will rent my beautifully furnished 5-room flat to a suitable party; $125 per month, including garage; excellent location, Arlington Heights. For appointment call WEST 6800.

TO LET—A BEAUTIFULLY FURNISHED UPstairs 6-room flat, hardwood floors throughout, private front and rear entrances, hot running water, shower, ivory toilet, walking distance. Rent $60. 1315½ LINWOOD AVE. West 7th car to Harvard, then short walk west.

TO LET—2 ROOMS AND SUN PORCH, LOWER floor, completely furnished for housekeeping; also 1 furnished for a lodge. Fireplace, furnace, garage. Rent reasonable. 1 block south of Adams. 1107 BURLINGAME AVE. West 4667.

TO LET—3 ROOMS, SUNNY UPPER FLAT, 2 closets, bath, gas, electricity, $30 per month. 1411½ E. 17TH ST.

TO LET—IN S. W. RAYMOND AVE. NICELY furnished upper flat, 4 rooms, breakfast room, bath, sleeping porch, garage. 1 BLOCK TO PASADENA CAR. 1 block from Huntington Drive. 2814 Raymond Ave.

TO LET—BEAUTIFULLY FURNISHED MODERN 5-room flat, Wilshire district, finished old ivory; two bedrooms, masonry bed davenport, and two bedrooms, each with full enamel panels, quilted ivory. Flat beautifully furnished as a home. Lease only, garage. 3557 WHITE HOUSE PLACE.

TO LET—APARTMENT BUREAU, 2ND FLOOR, 324 S. HILL ST. Furnished and unfurnished apartments, bungalows and houses. Information free. Main 8480, 10060 Venice 81202.

TO LET—5-ROOM MODERN FLAT FOR ONLY $15 to party buying all or part of furniture. Already to move in. 31 HILL. 3 MAIN.

TO LET—IN HOLLYWOOD, 4-ROOM BUNGALOW completely furnished, piano and phonograph. Call at 1130 N. NORMANDIE AVE.

TO LET—FURNISHED UPPER FLAT, 6 ROOMS, bath, sleeping porch; 6 months, $180; 4, $200. 1 block from Pico car. 1746 S. HOOVER. PHONE HOLLY 781.

TO LET—MODERN LOWER BUNGALOW FLAT, 4 rooms, bath, sleeping porch, garage. Adults only. 1021 W. 37TH ST. University car.

TO LET—$100 COMPLETELY FURNISHED, 4-room flat, hot water heat, 2 car lines, near school. 1 block from Vermont car. 1220 W. 37TH ST.

TO LET—IN HOLLYWOOD, 4-ROOM BUNGALow,

Classified Liners.

AUTOMOBILES, ETC.—Miscellaneous.

Automobiles for Sale.

CHEVROLET. CHEVROLET.
NEW AND USED
Open Evenings and Sundays.
We Trade.
A YEAR TO PAY.

$200 down
$450 down
$300 down
$150 down
$150 down
$250 down
$125 down
$100 down
$450 down
$100 down
$100 down
$75 down
$75 down

200 CARS.
Corner Agency, 1021 S. Flue. Boyle 3323.

"REBUILT" MOTOR CARS
GUARANTEED
1917 MARMON "34" ROLSTROOK LIMO.
1917 MARMON "34" ..... 7-PASS.
1917 MARMON "34" ..... 4-7-PASS.
Guaranteed same as new cars.

1917 STUTZ ..... ROADSTER.
1917 STUTZ ..... SEDAN
1917 KISSEL ..... LIMO.
1917 KISSEL ..... TOURING.
1917 REPUBLIC ..... 5-PASS.
1917 REPUBLIC ..... TRUCK.
MARMON DISTRIBUTORS,
MOTOR CO. 1035 S. FIGUEROA.

See us AT THESE SPECIALS—
1917 Buick 5 Touring.
1917 Buick 6 Touring.
1917 Buick Roadster.
1919 Dodge Touring.

This ad may have been thoroughly overlooked. Needs a new rubber and new paint.

HARVEY O'DAY,
Phone 12606.

WEEK-END SPECIALS.
1918 Dodge sedan, run 700 miles ..... sold
1919 model 90 Overland touring, run 2,000 miles, brand new car; guaranteed ..... sold
1918 Overland Country Club, ready to go and a buy at ..... sold
1919 Chevrolet touring, looks like new, car in exceptional good mech. condition ..... sold
1919 Chevrolet touring, very slight wear on front and rear, original finish, like new ..... sold

WE ALSO RENT CARS.
1918 Dodge, looks like new ..... $
Open evenings and Sundays.
W. L. MONSTAD, 1066 Buck Ave.

CHEVROLET.
4-90 Model, 1918.
Will sell cheap.
Private owner.
Broadway 400.
Call ELLIOTT.

WE HAVE A FEW MORE OF OUR HIGH-grade rebuilt, repainted guaranteed automobiles left at very rapidly making it soon be a case of "sold out." Light 6-seater, 5-cylinder, 1916, 5-cylinder, 4-passenger sport, 1916, 7-passenger touring, 1917; $1,250. 1918, Buick touring, $1,650. TERMS.
PACIFIC MOTORS CORP.
2047 S. Grand. 1026 SO. MAIN.

1919 CHEVROLET COUPE SPECIAL.
1917 BUICK 6 TOURING.
1917 BUICK 6 ROADSTER.
SERIES 5 FRANKLIN TOURING.
1917 STERLING-KNIGHT ROADSTER.
1917 FORD TOURING, MANY EXTRAS.
JOHN SALE,
604 S. OLIVE ST.
WANT TO BUY GOOD USED CAR.

FOR SALE—
1917 BUICK.
5-passenger, in excellent condition, has only top, good tires, etc. Must sell at once.
A. E. EVANS & CO.,
1534 So. Figueroa. Bdwy. 6781.

FOR SALE—1918 5-PASSENGER MODEL 55 NASH, RUN LESS THAN 5,000 MILES; IN PERFECT CONDITION. CASH OR TERMS. 611 OLIVE ST.

A REAL CAR—
1918 Model Six-cyl. light 5-passenger touring car, just like new, fully equipped; $500 miles; great at save, 6 weeks old at Verna Address Box 31, box 88, TIMES OFFICE.

Boulevard Touring, 50; A WONDERFUL buy at $1 with exceptionally low price; nearly perfect. See it at the
F. C. GORHAM CO., Pico 2178.
Where Broadway Meets Pico.
Dealers in Dependable Cars.

WE HAVE A FEW MORE OF OUR HIGH-grade rebuilt, repainted guaranteed automobiles left at very rapidly making it soon be a case of "sold out." Light 6-seater, 5-cylinder, 1916, 5-cylinder, 4-passenger sport, 1916, 7-passenger touring, 1917; $1,250. 1918, Buick touring, $1,650. TERMS.
PACIFIC MOTORS CORP.
2047 S. Grand. 1026 SO. MAIN.

1919 CHEVROLET COUPE SPECIAL.
1917 BUICK 6 TOURING.
1917 BUICK 6 ROADSTER.
SERIES 5 FRANKLIN TOURING.
1917 STERLING-KNIGHT ROADSTER.
1917 FORD TOURING, MANY EXTRAS.
JOHN SALE,
604 S. OLIVE ST.
WANT TO BUY GOOD USED CAR.

FOR SALE—
1917 BUICK.
5-passenger, in excellent condition, has only top, good tires, etc. Must sell at once.
A. E. EVANS & CO.,
1534 So. Figueroa. Bdwy. 6781.

FOR SALE—1918 5-PASSENGER MODEL 55 NASH, RUN LESS THAN 5,000 MILES; IN PERFECT CONDITION. CASH OR TERMS. 611 OLIVE ST.

A REAL CAR—
1918 Model Six-cyl. light 5-passenger touring car, just like new, fully equipped; $500 miles; great at save, 6 weeks old at Verna Address Box 31, box 88, TIMES OFFICE.

Boulevard Touring, 50; A WONDERFUL buy at $1 with exceptionally low price; nearly perfect. See it at the
F. C. GORHAM CO., Pico 2178.
Where Broadway Meets Pico.
Dealers in Dependable Cars.

AUTOMOBILES, ETC.—Miscellaneous.

Automobiles for Sale.

CHEVROLET. CHEVROLET.
NEW AND USED
Open Evenings and Sundays.
We Trade.
A YEAR TO PAY.

$200 down
$450 down
$300 down
$150 down
$150 down
$250 down
$125 down
$100 down
$450 down
$100 down
$100 down
$75 down
$75 down

200 CARS.
Corner Agency, 1021 S. Flue. Boyle 3323.

"REBUILT" MOTOR CARS
GUARANTEED
1917 MARMON "34" ROLSTROOK LIMO.
1917 MARMON "34" ..... 7-PASS.
1917 MARMON "34" ..... 4-7-PASS.
Guaranteed same as new cars.

1917 STUTZ ..... ROADSTER.
1917 STUTZ ..... SEDAN
1917 KISSEL ..... LIMO.
1917 KISSEL ..... TOURING.
1917 REPUBLIC ..... 5-PASS.
1917 REPUBLIC ..... TRUCK.
MARMON DISTRIBUTORS,
MOTOR CO. 1035 S. FIGUEROA.

See us AT THESE SPECIALS—
1917 Buick 5 Touring.
1917 Buick 6 Touring.
1917 Buick Roadster.
1919 Dodge Touring.

This ad may have been thoroughly overlooked. Needs a new rubber and new paint.

HARVEY O'DAY,
Phone 12606.

FOR SALE OR RENT ..... BUICKS
1917 TOURING
1917 ROADSTER.
1918 ROADSTER.
1918 TOURING.
1918 7-PASS. TOURING.
TERMS.
TO SUIT. OPEN EVENINGS, 7 TO 9.
BUICK CAR DEPARTMENT,
WEST 4TH ST. 750 S. GRAND AVE.

OVERLAND TOURING, 50; A WONDERful buy at $1 at exceptionally low price; nearly perfect. See it at the
F. C. GORHAM CO., Pico 2178.
Where Broadway Meets Pico.
Dealers in Dependable Cars.

WE HAVE A FEW MORE OF OUR HIGH-grade rebuilt, repainted guaranteed automobiles left at very rapidly making it soon be a case of "sold out." Light 6-seater, 5-cylinder, 1916, 5-cylinder, 4-passenger sport, 1916, 7-passenger touring, 1917; $1,250. 1918, Buick touring, $1,650. TERMS.
PACIFIC MOTORS CORP.
2047 S. Grand. 1026 SO. MAIN.

1919 CHEVROLET COUPE SPECIAL.
1917 BUICK 6 TOURING.
1917 BUICK 6 ROADSTER.
SERIES 5 FRANKLIN TOURING.
1917 STERLING-KNIGHT ROADSTER.
1917 FORD TOURING, MANY EXTRAS.
JOHN SALE,
604 S. OLIVE ST.
WANT TO BUY GOOD USED CAR.

FOR SALE—
1917 BUICK.
5-passenger, in excellent condition, has only top, good tires, etc. Must sell at once.
A. E. EVANS & CO.,
1534 So. Figueroa. Bdwy. 6781.

FOR SALE—1918 5-PASSENGER MODEL 55 NASH, RUN LESS THAN 5,000 MILES; IN PERFECT CONDITION. CASH OR TERMS. 611 OLIVE ST.

A REAL CAR—
1918 Model Six-cyl. light 5-passenger touring car, just like new, fully equipped; $500 miles; great at save, 6 weeks old at Verna Address Box 31, box 88, TIMES OFFICE.

Boulevard Touring, 50; A WONDERful buy at $1 with exceptionally low price; nearly perfect. See it at the
F. C. GORHAM CO., Pico 2178.
Where Broadway Meets Pico.
Dealers in Dependable Cars.

AUTOMOBILES—Miscellaneous.

Automobiles for Sale.

OUR USED CAR DEPT. IS A VERITABLE bargain mart. We sell "come-backs" at cost to us. Everything from Fords to McFarlands. We also buy late models, trade, and sell on terms. THE J. D. HOOSOTT CO., Auto Loans, 153 W. Pico at 15860.

FOR SALE—BY OWNER.

HUDSON COUPE.

Model J, 3 passenger, with bumper, shock absorbers, two complete extra tires, car mileage 13,000.

PRICE $6000.

Inspect car at 1776 El Cerrito place, Hollywood, demonstration by appointment. Phone 62827, or Sunday PHONE 577792.

$650 BUYS MY BEAUTIFUL LITTLE SCRIPPS-Booth roadster, 5 wire wheels, original paint, good rubber, motor perfect, 1920 license, best buy in city; owner going back east, act quick for this bargain. No dealers. Call before 10 a. m. and after 5 p.m., 5698 BRENTWOOD ST. Model's car is 1918.

LOOKING FOR A GOOD CAR? IT IS HERE waiting for you. No need of looking further. "Buying a Better Car."
Spring and Sunset. Pico 532.
Branch 163 E. Union St., Pasadena.

FOR SALE—CARS OR TERMS —FOR SALE 1917 and 1918 DODGES. 1917 and '18 BUICKS. 1916 and 1917 MODEL N HUPP. 1918 CHANDLER. 1918 ESSEX SEDAN like new. Bargain.
Lots of other standard make cars to select from.
AUTO OWNER'S PROTECTIVE ASSN.
1919 So. Olive. Open Sundays. 05994.

EXPERT FORD REPAIRING.
ANGLIN & LAIL BLDG., 1928 S. Main.
Motors overhauled, $12; rear ends, $5; bands relined, $2.50; cylinders relored; new pistons, $17; valves ground, $2.50.
LAING & LONG. Phone 20533.

FOR SALE—1919 OVERLAND.
5-passenger; cannot be told from new. A real buy.
A. E. EVANS & CO.,
1534 So. Figueroa. Bdwy. 6781.

FOR SALE—STUTZ
4-passenger sport model, new paint, seat covers. Excellent mechanical condition. Car at ECHO GARAGE. 1555 Sunset Blvd. Phone 51340.

HUDSON, CADILLAC, BUICK, OVERLAND. Let Agnes, Myers and all have good rubber. We have taken these in on trades and will sell dirt cheap, as low as $200. MAYNES & MacFADYEN, 642 S. Figueroa.

PEERLESS 5 TOURING—
Renewed, refinished, 5 good cord tires. Plate glass top, tonneau windshields, priced today only $1850.
West 84.

FOR SALE—BUICK FIVE-PASS., 1918 MODEL, special top, 5 wire wheels. Mechanically perfect; motor, transmission and rear end like new; finish, rubber and upholstering in A-1 condition. Must be seen to be appreciated. Priced right.
1026 SO. MAIN.

FOR SALE—PEARSON MODEL 55, SPECIAL TOP, three FRONT BUMPERS, WESTINGHOUSE SPRINGS (COST $350) WINDSHIELD WINGS, SHOCK ABSORBERS, ETC. A SPECIAL AT EXCEPTIONAL CAR IN THE BEST OF CONDITION.
GERARD & HIST 1026 S. OLIVE.

PACKARD 1919
2-35 7-passenger.
Has only driven 7 miles. Owner is going to New York, and has to sell his car. Price includes tonneau, wind wings, motometer, tire cover, tire lock and tube. The car is in perfect condition. SEE SOLD.
A. E. RIPPEY, 1534 So. Olive st. Bdwy. 6781.

FAIGH
is said to mean a light, bright, clear, sparkling, beautiful finish. Your opportunity to get it
Sell on terms.
H. R. KENYEL,
Bdwy. 6781. 634 S. Broadway. 12052.

FOR SALE—TOURING—
Model 90 Overland, 1919, for quick sale. See Sunday 9-1.
HOYT BROTHERS,
1630 S. Figueroa, at. 27909.

FOR SALE—QUICK. HUPMOBILE LIMOUSINE, 1917 model K, five-pass. car; touring cr; 1915 model K, five-pass. car; in fine condition. $750. Can be seen at 1015 Pico, Redondo Beach. Cal.

FOR TOURING, 1918; NEW SIDE MOUNTS, Tonneau very cozy. Terms. Call 1120 South Figueroa.
EXPERT FORD REPAIRING.
ANGLIN & LAIL BLDG., 1928 S. Main.
Motors overhauled, $12; rear ends, $5; bands relined, $2.50; cylinders relored; new pistons, $17; valves ground, $2.50.
LAING & LONG. Phone 20533.

FOR SALE—1918 DODGE SEDAN, A-1 condition, $1400. 1917 Dodge touring, $750. 1917 Cadillac, $1400. 1917 Buick 6 touring, $1000. 1917 Buick 6 roadster, $1000. WESTERN AVE.

FOR SALE—CADILLAC FOUR, 5-PASSENGER touring, in running order. Address K, box 571, TIMES OFFICE.

FOR SALE—OAKLAND COUPE, 5 good tires, 1 spare, $1250. 1914 6-cyl. Overland touring, $125. Both in good condition. 1207 SOUTH FIGUEROA.

FOR SALE—1918 OAKLAND TOURING, 7-PASS., in perfect condition, $1275. 1918 Maxwell touring, $650. 1917 Ford touring, $350. 1917 Ford roadster, $250. 1918 Ford truck, $450. 1917 Buick 6 roadster, $1000. 1917 Buick 6 touring, $1000. 1917 Buick 6 touring, $1000. 1917 Buick 6 touring

Classified Liners

HOUSES— For Sale. Westside and Northwest.

FOR SALE—A MILLIONAIRE'S HOME AT A sacrifice. One of the show places of Los Angeles. Located within 300 feet Wilshire blvd. on high ground, in highly restricted residential district. The place is finished throughout in solid mahogany and decorated. Four baths, several open porches. Three separate heating plants, large, beautiful grounds with sunken gardens and choice fruit trees. Hot-house, large garage with complete servants' quarters above. Outdoor reading-room and observatory. This property must be sold and it can be bought completely furnished for less than cost of construction of house alone. Located at corner of Norton avenue and West Seventh street, and will be open for inspection daily from 10 a.m. to 4 p.m., during which time I will have a representative on the premises to give any further information desired or phone OWNER, 569121.

FOR SALE— FINE HOME PLACE. HEART OF WILSHIRE. 514 S. MARIPOSA. OPEN FOR INSPECTION. 10 A.M. TO 5 P.M.

$9 DOWN AND SEE IT TODAY OR PHONE US AND WE WILL TAKE YOU OUT. STRICTLY MODERN TEN-ROOM HOUSE, THREE BATHS AND SHOWER, FINISHED IN HARDWOOD ON LOWER FLOOR, WONDERFULLY PLANNED FOR LIGHT AND SUNSHINE, EXTRA CHOICE LOT, 75X150, TREES, LAWN AND SHRUBBERY, GOOD BASEMENT, GAS FURNACE, FINE GARAGE, OWNER GONE NORTH, OUR SPECIAL PRICE OF $17,500 SHOULD SELL IT IN 10 DAYS.

OUR WILSHIRE BRANCH OFFICE CAN SHOW YOU BARGAINS. PHONE 569121. A. W. BOWAN & CO. 250 TITLE INS. CO.

HOME 10444. MAIN 7006.

FOR SALE— I AM LEAVING FOR NEW YORK and will sacrifice furnished or unfurnished bungalow on very high ground in choice part of Wilshire, wonderful view of mountains; 7 bedrooms, 3 baths (every bath has tile bath and shower), tile fireplace and automatic heater, garage, fine fruit, shrubs and flowers, delightful surroundings, rare opportunity for some one to get home at less than cost. Must be convinced. Must sell at once. Terms, 958 S. ARDMORE PLACE. Bdwy. 681. Mrs. White.

FOR SALE— $8500. SOMETHING DIFFERENT. $8500. In North Wilshire.

Cream plaster house, nearing completion; 75 feet south of Third avenue, on Rosemont avenue, Hollywood 10th. Hardwood throughout. Built-in features including breakfast nook; sunroom and inclosed patio; garage; concrete drive. $8250, $2000 cash, balance mortgage.

THE McCARTHY COMPANY, Suite 621 Union Oil Bldg. Bdwy. 2371.

FOR SALE—$10,000. Roomy 2-story house on 5, Arbutus, 10 large sunny rooms. Reception hall, 4 bedrooms, 3 baths, 2 lavatories, selected oak floors in hall, dining-room, library and bedrooms; white enamel finish upstairs. Extra kitchenette upstairs. Patios. Very reasonable.

THE McCARTHY COMPANY, Owner Wilshire and Oxford. 587585.

FOR SALE— COMPLETELY FURNISHED NEW BUNGALOW FOR ONLY $4650. HOLLYWOOD WAY. HAS EVERY MODERN APPOINTMENT, TILED KITCHEN AND BATH, OPPOSITE A BEAUTIFUL PARK. $1,500 CASH WILL HANDLE, BALANCE OF FEW DOLLARS A MONTH. CALL HUBBARD, EVANS & HOIT. WILSHIRE AT MANHATTAN. 580891.

NR SALE—NORTH WILSHIRE DISTRICT. SEVen-room, modern bungalow, $3500 cash to handle. Owner at 809 HAAS BLDG. every morning 10 to 12, including Sunday

FOR SALE— $4650. $175 A BRAND NEW COLONIAL BUNGALOW, LOCATED ON EAST VERMONT AVE. OWNER MUST SELL. TERMS. CALL HUBBARD, EVANS & HOIT. WILSHIRE AT MANHATTAN. 580891.

Southwest.

FOR SALE— Organization and wholesale buying methods enable us to sell you a home cheaper than you can build it yourself. Let us prove this to you.

This one, little, modern home For Only $4050.

It is finished in old fleur, white enamel and hardwood floors throughout, cabinet kitchen with Pullman breakfast nook, 2 light, airy bedrooms, inclosed sleeping porch, etc. Only $600 cash and $40.50 a month. A house like this one is renting for $50 a month.

Phone or call for further particulars.

J. C. ANGELES INVESTMENT COMPANY, Builders of Good Homes. Central Floor Investment Bldg. Main 5647. 601 27.

FOR SALE—BY OWNER, CORNER LOT, corner lane in one; six rooms, living-room, dining-room, kitchen, breakfast-room, two bedrooms, bath, pantry, built-in features, tile bath and sink, hard floors in kitchen; two laundry trays, cement cellar, other has fine rooms. Living-room has fireplace, built-in bookcases, adjoining is dining-room, linoleum in kitchen, breakfast-room and bathroom, one bedroom with large vestibule, sleeping porch, other bedroom has large closet, screened porch; attic room with window; lot 50x135. A splendid buy, good income. Apply 1856 SECOND AVE.

FOR SALE—BRING YOUR APPRAISERS. NORTHWEST SACRIFICE. $5,000. FOURTH AVENUE.

Neat, bungalow-type 6-room bungalow with garage in rear; living-room, dining-room, kitchen, bath, 3 bedrooms, 2 floors; ample fruit trees. Vacant, move in. $1,000 cash, $27.50 monthly, includes interest and principal. Owner will finance balance over this price. Don't tell me of high rents. Here's a home that you can own. Nothing in neighborhood to equal this price. Don't tell me it's impossible to get one at such a price. Here's the proof: I've had it listed for sale in entire Los Angeles. YES. 6777.

FOR SALE—SACRIFICE BY OWNER FOR QUICK sale, 6-room bungalow, 1 block from car, $3,750 cash, worth $5000, 1022 S. Grattan ave., ALFRED ALLEN, University Club.

FOR SALE—IMMEDIATE POSSESSION, PURchased bungalow. Five rooms, modern, large lot, $1500 cash, bal. like rent. OWNER, Mr. Snow, 61273.

FOR SALE—TERMS, NEW 5-ROOM BUNGALOW on Hobart blvd., both furnished. $5000. 316 S. O. T. JOHNSON BLDG. 12221.

FOR SALE—FURNISHED BUNGALOW, N. WILshire, $3750. Call WEST 5408.

FOR SALE—RESIDENCE, FURNISHED OR UNfurnished, Adams near Main; eastern owner offering a bargain. DR. LINDSAY, Hotel Angelus.

HOLLYWOOD— For Sale, Exchange, Wanted, To Let.

FOR SALE— $6500. 2-FLAT BUILDING. RIGHT IN THE CENTER OF HOLLYWOOD. Lower flat of 5 rooms, completely furnished. This property is located on one of the best streets and convenient to stores, schools, churches and car line, only $2500 to handle this home and income. Call E. A. KUHNLER, 57395 or eve. 577749. R. M. GALE CO., 6408 Hollywood Blvd.

FOR SALE— HOLLYWOOD. BUNGALOW COURT SITES.

In the heart of Hollywood's highest rent district. A bungalow court on this site will return 20 per cent or more on the investment. First purchasers have choice of sites to choose from.

FRANCE INVESTMENT CO., REAL ESTATE, LOANS & INSURANCE, Bdwy. 3244. 412 Union Oil Bldg. Bdwy. 3245.

FOR SALE—HAVE TWO OF THE MOST BEAUtiful new homes in Hollywood footHILLS. ONE BLOCK FROM CAR LINE. FOR SALE, 1 TO 10 ACRES. CALL OWNER, 1970 MORGAN PLACE, OR TELEPHONE HOLLYWOOD 3751. NO AGENTS.

FOR SALE—LARGE 6-ROOM MODERN BUNGAlow, vacant and clean; hardwood floors, built-in features, shades at 1236 FULLER AVE., WEST HOLLYWOOD, between Sunset and Santa Monica blvds. Three attractive bedrooms on south side. Large cement veranda, restricted residence section. Fifteen and fruit. Lot 55x135; garage 12x28. Close to schools, stores and churches. Open for inspection between 1 and 4 p.m. daily. Any other time phone owner, WEST 4391. Price $6000, half cash.

FOR SALE—BEAUTIFUL 2-STORY DUTCH COLOnial, 8 rooms and reception hall; hardwood floors throughout; basement, furnace; water heater, grounds well improved, West Hollywood; close to schools and car. Price $14,000. Phone OWNER, HOLLYWOOD 2686.

FOR SALE— FOOTHILLS OF HOLLYWOOD. A BEAUTIFUL EARLY ENGLISH TYPE NEW TWO-STORY COTTAGE OVERLOOKING THE OCEAN. THIS HOME IS VERY CONVENIENTLY ARRANGED, INCLUDING MAID'S ROOM AND BATH, ETC. DOWNSTAIRS, 6 ROOMS AND BATHS. SLEEPING PORCHES, ETC., UPSTAIRS. GROUNDS LAID OUT BY A WELL KNOWN LANDSCAPE GARDENER. THIS MUST BE SEEN TO BE REALLY APPRECIATED. PRICE ONLY $17,500. HUBBARD, EVANS & HOIT. WILSHIRE AT MANHATTAN. 580891.

FOR SALE—BUILD YOUR HOME IN BEAUTIFUL HOLLYWOOD FOOTHILLS. Griffith Park Terrace is a beautiful home site proposition, 3 blocks east of Vermont on Los Feliz blvd. It's 15-minutes via street car to Los Angeles business section, and 5-minutes to Hollywood. Climatic conditions are perfect; 500 feet above sea-level, and down town Los Angeles. Several new homes under construction and more contemplated. Come and see B. F. ROUSSEAU. Phone 597693. At Tract office.

FOR SALE—BUNGALOWS ON CARLETON WAY; each have six rooms, modern in every respect; beautifully decorated, hardwood floors, latest fixtures, etc.; lots 50x166 and 55x166, $7500 each for one; terms on other, same price. ALSO 1 six-room, 1 four-room bungalow, fruit trees, large garage, all modern features, on large lot. Price only $10,500. M. C. ROKELL, 547 Grosse Bldg. 15025.

FOR SALE— CHARMING NEW COLONIAL. $5250. Easy terms. Finished in ivory, hardwood floors throughout, all built-in features, large lot, garage. Phone Bevan or Kuhnlea, R. M. GALE CO., 6408 Hollywood Blvd. Eve. 577749.

FOR SALE—AM FORCED TO SELL MY BEAUtiful, well built HOLLYWOOD BUNGALOW of SIX ROOMS AND BATH, STRICTLY MODERN THROUGHOUT, HARDWOOD FLOORS, VORY KITCHEN, BUILT-IN FEATURES, WELL AND EVERY CONVENIENCE. ONLY $5250. TERMS IF DESIRED. OWNER, MAIN 2946.

FOR SALE— HOLLYWOOD SNAPS. FOR QUICK SALE. $4000—6 rooms, Highland ave., large lot, fine bus. $5250—6 rooms, Norton ave., blvd. floors; splendid condition. Choice richt in. WILLIAMS, 846 Title Ins. Bldg. 13353.

FOR SALE—6-ROOM NEW COLONIAL, $5700; $1450 down, $40 month. 2 bedrooms; all oak floors, garage, 4 blocks S.W. from Hollywood High School; new 5ne neighborhood. Ready for occupancy. 1125 SYCAMORE AVE., 60002 or 57459.

FOR SALE—7-ROOM COLONIAL, HOT WATER heating system, lavatory in each bedroom, hardwood floors throughout, 53x175, alley, lawn, flowers, fruit trees, car service 1 block, 2 garages, 2 years old. $9250, $1500 cash. M. K. OSWALD. 1156 S. Western ave. 580847.

FOR SALE—NEW STUCCO BUNGALOW, FIVE rooms, large open sun porch and garage, pantry, has lot facing Prairie; improved street. $6500. Compare this with other new homes from GEO. E. STAIN, 3500 Sunset blvd. Wil. 4813.

FOR SALE—FOR SHORT TIME ONLY. MY 5-room well built bungalow home on Lucile ave. for prompt down bal $20 monthly including interest. On Santa Monica blvd. Hardwood floors, two fireplaces, attractive stone front. A bargain. $4500. Call 577449.

FOR SALE—MY 7-ROOM CEMENT COLONIAL bungalow, Hollywood foothills. Fine location, Laurel school, well built, beautiful floors, basement furnace, Thermostat heater, tile bath, every built-in convenience, an especially attractive sun room, garage, cement drive, fruit and flowers, shown by appointment only. 57318.

FOR SALE—BY OWNER, SEVEN-ROOM COLONIAL bungalow, new, up-to-date. Price $9000. Open for inspection every day, except Sundays. Four blocks south of Hollywood blvd. on Vine and Afton Place. TELEPHONE 57595.

FOR SALE—FINE MODERN 6-ROOM BUNGAlow, hardwood floors throughout, fireplace, moderate payment down; easy terms. No agents, no trade. Inquire 1429 N. BRONSON AVE. Hollywood.

FOR SALE—NEW 5-ROOM WHITE COLONIAL, tile sink and bath, living-room 15½x26. Must be seen to be appreciated. $7000. $2000 cash. 5455 ROMAINE ST. 590688, owner.

WANTED—IF YOU HAVE ANYTHING TO RENT THE TARPEY REALTY CO. CAN RENT IT FOR YOU. CALL AT 5751 HOLLYWOOD BLVD. HOLLYWOOD 3096. 59045.

FOR SALE— $6500; 6-ROOM BUNGALOW, IN best residential section of Hollywood, between Sunset and Hollywood blvds. See or phone WM. J. GARLAND. 57194 Hollywood blvd. 570087.

FOR SALE—MY HOME, UPPER AND LOWER flats, with furniture, $4500; also other property. Call upper flat, 1124 HYPERION AVE., north of Sunset.

FOR SALE — HOLLYWOOD BARGAIN, 6-ROOM modern bungalow, hardwood floors throughout; large lot; garage, Wilton near Santa Monica blvd. Price $4900. $1900 cash. MRS. ELMER, 63000.

FOR SALE — HOLLYWOOD BARGAINS, FOUR 4-room modern bungalows, corner lot, West Hollywood. Income should be $2000; price $11,000. W. E. GREEN, 319½ S. Hill. 61334.

FOR SALE—$6850, ARTISTIC 6-ROOM BUNGAlow, surrounded by choice roses and fine lilies. Rugs and all heavy pieces of furniture included in this price. 6186 L. D. MASON, WIL. 682.

FOR SALE—PRETTY NEW COLONIAL, $5250. Terms. The very latest thing. 7317 EMPLETA, cor. Gardner, between Sunset and Santa Monica blvds. West Hollywood. Owner there.

FOR SALE—AN IDEAL HOLLYWOOD HOME, 7 rooms, bathroom. Many unique features. $7000. 1320 SIERRA BONITA. 579135, part cash. Balance easy.

FOR SALE—2 NEW 6-ROOM BEAUTIFUL COLONial bungalows, Hollywood. Only by each. Lots 50x150 each. Garages. $7500 each. ANDERSON INVESTMENT CO., Washington Bldg. 64678.

FOR SALE — MODERN 2-STORY HOME ON Edgecliff drive, 1 block north Sunset blvd. $9000 cash. Enough said. GEO. E. STAIN, 3501 Sunset blvd. Wil. 4813.

FOR SALE—A BEAUTIFUL, CHALET STYLE double bungalow in Hollywood. Five rooms on each side, very well built. Call 64125.

FOR SALE—VACANT 7 ROOMS AND SLEEPING porch, hardwood floors throughout, good location, 1½ blocks south of Catholic Church. PHONE 57626.

FOR SALE—MY NEW 7-ROOM COLONIAL AT 6245 Afton pl., near Vine. EDWIN MACE, owner and builder, next door.

FOR SALE — $5250, NEW COLONIAL, TERMS, Emelita, cor. Gardner, below Sunset. W. Holly.

TO LET—NEW MODERN 5-RM. BUNGALOW, furnished, 9 to 12 months: $150. TEL. 577222.

FOR SALE—$4500, $1500 DOWN, 6-ROOM BUNgalow, S. Hollywood. Hardwood floors, Bargain. Call 814 N. ARDMORE.

DASADENA— For Sale, Exchange, Wanted, To Let.

TO LET—COMPLETELY FURNISHED 8-ROOM house, close in. MISS LUTEY, with John McDonald Co., 32 E. Colorado st. Phones Colorado 117; evenings Colorado 5251.

FOR SALE—HOUSE AND LOT, PASADENA, $2500. PHONE 284232.

CITY LOTS AND LANDS— For Sale.

FOR SALE— OCCIDENTAL COLLEGE DISTRICT. 5c FARE. Acres.....$750 to $2500. ¼ acre .....$400 to $1250 Lots .....$500 to $1000 Easy Terms. Wonderful for Homes and Small Farms.

Fine soil. Visit tract office on York blvd. and Glassell ave., opposite college. Take Eagle Rock City car on Spring st., or York blvd. car on Main st., and get off at end of 5c fare.

WESLEY ROBERTS COMPANY. Bdwy. 772. 408 Union Oil Bldg.

FOR SALE—CITY LOTS. We have a number of choice lots in NEWTON PARK TRACT only 20 minutes to business center, which I am closing out at very attractive prices. Improved streets, side walks, curb, shade trees, water, gas and electricity. WILL BUILD ON PAYMENT OF ONE-THIRD CASH, BALANCE QUARTERLY. Take El Sereno-Alhambra car at 6th and Main, get off at Pueblo Avenue and Huntington Drive. See Tract Agent. R. H. EDWARDS, 1004 Hibernian Bldg.

FOR SALE— BY OWNER. Notice. West Adams Street Frontage. High, sightly frontage overlooking our beautiful city, mountains, valleys and sea. Highest ground in the southwest. In a most exclusive residence section. Will sell whole or one-half 265 feet frontage on Adams, 600 feet deep to 27th st. If interested PHONE 61260 for appointment.

FOR SALE— LOTS. LOTS. 50x150—$2700 ALL IMPROVEMENTS. At beautiful Richmond Hill, 1st and New Hampshire. High and sightly. On 2 car lines. Near schools, 20 minutes from Broadway. F. C. WOOD & CO., 126 W. 3rd st. Room 713. 61823. Agent for Col. J. R. Lankershim, owner.

FOR SALE— ATTENTION, BUILDERS. NORTH WILSHIRE. Six lots, including two corners, 2 blocks from Helicrope car line. Street work in and must be sold to settle an estate. Now colonials under construction at this point. PRICE ONLY $7800. Small Payment Down. Call for MISS ASHLEY with GUY M. RUSH CO., 315 Story Bldg. Broadway 24: 10783. Residence, 75119.

FOR SALE—D'YE WANT A REAL BARGAIN? ONLY $900 ONLY. Wellington Place, Virginia road beautiful 80-ft. east-front lot, that is very, very cheap you'll admit. $400 cash will handle. See Fred Birdsall, with STRONG-DICKINSON-McGRATH CO. 1015 Marsh-Strong Bldg. (Phone 60196.)

FOR SALE — A GENUINE BARGAIN. CORNER lot, 50x150; will sell for cash or part cash and terms, or will exchange for income property and give deed for $12,500. Get this now. You need the lot, we need the money. Make offer. PHONE 20263 or 20627.

FOR SALE — WE HAVE WELL-LOCATED LOTS where we will build moderate-priced homes on liberal terms. Prices range from $1400 and $3000. Homes completed in 30 days. See display adv. in this section, SOUTHLAND HOMES CO., 701 American Bank Bldg. Broadway 4100.

FOR SALE—SOME VERY CHOICE LOTS IN THE vicinity of the Goodyear Rubber Plant, ranging in price from $500 to $1000 each. Will sell on terms or cash. Competitors? No, I haven't any lot at the price I'm selling. R. L. MILLER, 6269 Compton ave. South 1165.

FOR SALE—WASHINGTON BLVD. 50x140, UNRESTRICTED. Fine business lot, only $2150. You'll speak bunter, want a $3000 value. Close to Lafayette Square. Call and see Mr. McGrath, 1015 Marsh-Strong Bldg. 10½ minutes via street car to Rimpau ave., and see Mr. Harwood.

FOR SALE—5 LOTS 44x146 ON 73RD ST., BEtween Main and Moneta. Sidewalk and all paid for. Part cash, balance terms. Also 5 lots 44x146 on Florence and between Main and Wall. Sidewalk, curb and gutter all in and for. Small payment down, balance monthly. Apply owner 154 W. FLORENCE AVE.

FOR SALE—CASH $1450. NO TERMS. MUST SACRIFICE FOR ALL CASH. My 50-ft. lot on Virginia road, near Washington, in Monterey Square; due next week only at the price. FRED BIRDSALL, 1015 Marsh-Strong Bldg. Main 1273.

FOR SALE—DON'T WAIT UNTIL SATURDAY NIGHT TO TELEPHONE YOUR BUNDAY ADS TO THE TIMES. DO IT FRIDAY OR EARLY SATURDAY P. M. IN CLOSING HOUR FOR ALL CLASSIFICATIONS. PICO 760. 10951.

FOR SALE—LOT 50x172, ON PASADENA SHORT line, 15 minutes from center of town. All conveniences; school across the street. Gas, electricity. $1000 terms, or $900.00 cash. Call SOUTH 37, apt. 5.

FOR SALE — INVESTORS AND SUBDIVIDERS take notice! 50 acres city land or one-third of same can be leased as industrial or 80-foot corner lot, street paved, Inner Harbor tract, Long Beach. WILSHIRE 8729.

FOR SALE—BEAUTIFUL ATHENS ON THE Hill, on Olympia Blvd., high and sightly, 72x250. OWNER, MARGARET WENDLING. 1129 E. 28TH ST.

FOR SALE—OR EXCHANGE—44x186, CORNER lot on Budlong and Florence ave. $800. Exchange for 6-rm. bungalow not over $8500, balance cash. Call BDWY. 5477.

FOR SALE—NICE CORNER LOT, 100x172, ALL improvements in, northeast corner San Rafael and Dryden. Cash Verdugo. Address R. box 82. TIMES OFFICE.

FOR SALE—BY OWNER, VERY DESIRABLE corner lot, El Centro, close in; also three fine lots, Pacific Beach, San Diego. Apply MRS. FOSTER, 1542 Ingraham st.

FOR SALE—BY OWNER, BEAUTIFUL CORNER lot, 50x178, cor. Normandie and Romaine. $2500; cash. $1200. PHONE 22838.

FOR SALE— BY OWNER, 60-FOOT FRONT LOT on north side of W. 7th st. WILSHIRE. Call West 6055.

FOR SALE—50x110, BETWEEN 47TH AND 57TH sts. on Crocker st. by owner 440½ S. CUMMINGS ST., Los Angeles.

FOR SALE—15 LOTS ON AND A FEW FEET from San Fernando road, at Merced; overlooking Mt. Washington. Desirable for building cottages. Will sell all or single. 52198.

FOR SALE—LOT 60x140 ON KENMORE AVE., 2-story Rosewood and Mediterranean, cheap, to settle an estate. 324 SECURITY BLDG.

FOR SALE—BY OWNER, 2 FINE ¼-ACRE LOTS on Vermont Heights car line. Address L. box 72, TIMES OFFICE.

FOR SALE—CORNER 20TH AND MAGNOLIA, 92x135. Bargain. WEST 1244.

FOR SALE—LOT 50x182, W. 41ST ST. NEAR Figueroa. Great buy. PHONE SOUTH 214.

FOR SALE—HIGH AND SIGHTLY, HOLLYWOOD lots. FRANKLIN & ARGYLE. 57697.

APARTMENT, FLAT PROPERTY For Sale and Exchange.

FOR SALE— WEST ADAMS FLAT BUILDING.

4-flat building of 4 rooms each flat; hardwood floors, all built-in features, close in, worth $2000 now, but to sell quick price at $11,000. Terms. MR. TYRRELL, 62174. BAILEY HALL & CO. 602-4-6 Citizens' Bank Bldg.

FOR SALE—FLATS. Bargain for cash. 4-family flat building with a two-family cottage in rear; one of the best rental propositions, on Vermont ave., near 10th st. Income at present, $145.00 per month; can be increased to $175.00 without producing. See Agents.—See FOREMAN at new building, 420 SO. ANDREWS BLVD.

FOR SALE— $7500. DUPLEX FLAT. Two flats, one six and one seven rooms, low rents, total $56; walking distance on E. line; north side; $2000; might take some trade on $5000 equity. Owner, 324 INVESTMENT BLDG. 43805.

FOR SALE—INCOME 30 PER CENT NET. 4-flat frame building, 3 rooms each, built-in features, bath and toilet in very good condition, always rented, future-absolutely guaranteed by Goodyear factories now. $5250, $2250 cash, balance 1-2-3 years. LAWRENCE & BARKLEY, South 2175.

FOR SALE—BY OWNER, GILT EDGED LEGITImate investment of 20 per cent. net. Westlake district. 12 apt. bldg., 4-4 and two nice flat buildings throughout. A bargain for $26,000. 62968.

FOR SALE—APARTMENT-HOUSE, WESTLAKE district, 45 rooms, lot 80x130, gross income $8100, sell rate. Price $80,000. 511502.

FOR SALE — 4 FLATS, FOUR ROOMS EACH, West side, near Burlington. 502 AMERICAN BANK BLDG.

FOR SALE — 22-ROOM FLAT. LOT 100 FT. front. ADAMS ST. 27169.

BUSINESS PROPERTY— For Sale.

FOR SALE—BEST BUSINESS CORNER IN VAN Nuys, $42,500; worth $50,000, pay 9 per cent net and growing better; as good as 7th and Broadway only on a smaller scale. Will be worth $60,000 in 5 years. 3 stores and 11 offices. J. J. SHINNERS, 509 Van Nuys Bldg., mornings.

FOR SALE— 1227 E. 7th st., $75 month. Opposite Terminal Market. F. C. WOOD, 126 W. 3rd st., Room 713. Phone 61823.

FOR SALE— A REAL MONEY-MAKER. All or part of my 165 foot frontage on Figueroa, adjoining corner of Jefferson st. $200 per foot or will build to suit tenant. Call CAROLL W. KIRBY, 504 Haas Bldg. 63511.

FOR SALE—3-ROOM STORE BLDG., CONTAINing some fixtures, counters, tables and chairs. Small kitchen. 129 So. Ave. 54, Garvanza. $3000. Reasonable terms. BIRNEY DONNELL, 1209 Haas Bldg. 13240. Owner.

FOR SALE—FINE LOCATION FOR GREAT BUSness enterprise, frontage on 3 busy streets. Civic center, S.W. Terms. 20636.

FOR SALE—55-FOOT LOT ON E. FIFTH ST. $7500 cash or Liberty Bonds. Balance mortgage. 2060 SAN PEDRO ST. South 5606.

BUSINESS PROPERTY— For Sale.

FOR SALE— 625 SOUTH OLIVE. A SACRIFICE. Worth $60,000—our price $45,000. WILL DOUBLE IN VALUE. $45,000—South Olive street, between West Seventh and West Sixth streets, 20½x165. Party wall. Biggest development in the city now going on right in this block. This property certain to double and treble in value. $15,000; UNDERPRICED! (Courtesy to agents.) JOHN P. HOLLAND COMPANY, 1241 (Citizens' National Bank Bldg. 63863. Fifth and Spring Streets. Bdwy. 4005.

FOR SALE— 831 SOUTH OLIVE INCOME. Three-story brick and good income at 831 and 833 South Olive street, 40x165. BEST BUY IN THE BLOCK. (Courtesy to agents.) JOHN P. HOLLAND COMPANY, 1241 City Nat. Bank Bldg., Fifth and Spring Streets. Bdwy. 4005. 63863.

FOR SALE— FIGUEROA ST. 70 FT. FRONTAGE. ON THIS PROMINENT THOROUGHFARE, NORTH OF SIXTEENTH. FOR A SHORT TIME CAN BE DELIVERED FOR $600 PER FT. C. V. SIMPSON, W. M. GARLAND & CO., 749 S. SPRING ST. 16040. MAIN 569.

FOR SALE—3 CHOICE LOTS, SOUTHWEST CORner, located in the heart of business district, size 150x148; excellent building site for store building, now or apartments later; price $15,000 for immediate sale, which is one-half of real value. Terms. Owner, V. L. WALKER. Residence, 1104 Stevenson blvd.

FOR SALE—IMPROVED BUSINESS CORNER, store building, warehouse, garage, 5-room modern cottage; 9 miles from L. A. on P. E. line in a growing community. Established grocery and market, sales average $95 daily, all cash; no soliciting. Good clean stock and fixtures. $7000 cash, balance mortgage. Address L. box 11, TIMES OFFICE.

FOR SALE—$20,000, 3-STORY BRICK, 228-240 E. First st., list with agents; must sell by next July. Owner, B. LAFFERTY, Calabasas.

FOR SALE—4 INDUSTRIAL LOTS IN HUNTINGton Park, 200x140 each. HARRY J. SIP, 319 Douglas Bldg. 61829 or Hollywood 1237.

INDUSTRIAL PROPERTY— For Sale and Exchange.

FOR SALE—ONE FACTORY SITE, APPROXImately 35,000 square feet; 200 feet frontage; 700 square feet; both close in. PHONE 21058.

INCOME PROPERTY— For Sale.

FOR SALE— FOR INCOME PROPERTY AT RIGHT PRICES. C. C. C. TATUM—Realtor.

ONLY $35,000. TO CLOSE AN ESTATE. BEST INCOME BUY IN THE CITY. Beautiful new apartment-house, close in; high-class residence section, consisting of 12 apartments, completely furnished; all modern furniture, genuine mahogany and walnut; exceptionally large rooms; most of present tenants have been in same apartments for from three to seven years ago. Large lot, room for a couple of bungalows; there is a garage for five machines; 24-hour service; rental, $3600 per year. Old estate, $7000 per year; can be increased. For appointment to see this property call C. A. PETERSON, with C. C. C. TATUM—Realtor. 13303. 636 Mer. Nat. Bank Bldg. Main 3303.

FOR SALE—$35,000. INVESTMENT PROPERTY WITHIN TWO BLOCKS OF NEW CAL. HOTEL. 4-flat apartment building. Roof imported green tile. Standard construction on outer walls. Building three years old. In excellent shape—no cracks or chipping at all. INTERIOR, 4 six-room flats finished in hardwood and white enamel, copper lined beveled plate glass doors, etc. Living-room, with beautiful tile fireplace and panel effects. Dining-room, with beautiful buffet, hallway, two bedrooms, Vogue breakfast-room with combination automatic double sink. Tiled bath with built-in shower, large back porch, 2 laundry tubs. TILED kitchen with numerous built-in features. THE McCARTHY COMPANY, Cor. Wilshire and Oxford. 587585.

FOR SALE— BUNGALOW COURT—HOLLYWOOD. Only $26,000. Income $5000 a year. Eight units, completely furnished and in good condition, modern in detail. This is a bargain. Investigate. $35,000—On High Ground—$35,000. Exceptional buy in two flat buildings; Hollywood construction, white enamel exterior, tile roofs, four large 5-room flats each, hardwood floors throughout, tiled baths with showers. Garages, drive, ornamental trees, lawns. Will pay 17 per cent on purchase price. WALTER H. HOLLY CO. Suite 607 Haas Bldg. Phone 2514-2515.

FOR SALE— $1000 PER MONTH FOR 12 MONTHS, $4944. $4944 IN 10 PER CENT. ON $40,440. I WILL SELL THIS MODERN APARTMENT BLDG. FURNISHED, CONSISTING ABOUT 30 ROOMS, ON VERY REASONABLE RENTALS, FOR $25,000 CASH, NOTHING BETTER IN LOS ANGELES CALL 19760.

FOR SALE—$40,000; THE BEST PIECE OF BUSiness and income property in Ontario; location is just right; 66 ft. front, improved with 8-story brick building, 2 store below, 48-room hotel above; everything modern; guaranteed net income $10,000 a year; will pay itself out in 4 years; furnishings and building all practically new; could be duplicated today for less than $75,000; it's a sacrifice and a money-maker; takes $30,000 cash to handle. Phone 29081 for appointment. 5239 MONETA.

FOR SALE—BUNGALOW COURT, 5 MINUTES from business center, near West Pico c. 4 5-room Rosewood and Mediterranean, 1 6-room house, strictly modern, hardwood floor, built-in features, these houses are less than 2 years old, built from best material. Income $125, will gain price $9600. $5000 cash, balance mortgage. Owner, EAST 1088 for appointment.

FOR SALE— DON'T MISS THIS. WILSHIRE BEST BARGAIN. SACRIFICE FOR $41,500. NET INCOME $7500 PER YEAR. This is the best proposition we have ever had to offer. For appointment phone 567230. MARTIN & CO., 3131 Wilshire Blvd.

FOR SALE— CHOICE BARGAINS. Flats and bungalow courts, Wilshire-Hollywood districts. Hollywood office, 6408 Hollywood blvd. 57395. 210 Citizens' Nat. Bank Bldg. Pico 2074. 63178.

FOR SALE — DOUBLE BUNGALOW, STRICTLY MODERN, NORTHWEST. $7600, close. Terms if wanted. Two-flat building on N. Grand ave., must be sold to close estate. Bargain price for quick sale. $4500. A. REALTY & LOAN COMPANY, Bdwy. 3616. 712 Black Bldg. 61157.

FOR SALE—HOLLYWOOD FLAT BARGAIN, ON WESTERN AVE., about Hollywood boulevard. Substantial modern building. Five rooms and porch each flat. Present rentals $200 monthly which is low. For investment or speculation it can't be beat. Price $17,750. Full particulars see J. E. CUTTER, 500 S. Main St., Room 412.

FOR SALE—4-FLAT BUILDING, 9 BLOCKS EAST of Bullock's. This property will be sold away below value, as owner is sick and must leave city. Would consider some exchange, some cash, and bal. like rent. PHONE 16877.

FOR SALE— $12,500. $5000 will handle. Beautiful 4-room flat building, hardwood floors throughout, 2 upper flats completely furnished, 2 garages, within 10 min. of Broadway, near 9th and Grand ave. MRS. MOSS, 65508. If not in, please leave number.

FOR SALE — MUST SACRIFICE. FURNISHED apartment-house, 2000 feet from Westlake Park. Income $2600 a year. Price $22,500, half cash. CHRISTLAW, 319½ S. Hill. 61334.

FOR SALE—FOUR-FLAT BLDG., FURNISHED, southwest. Four rooms each flat. Income $2280. Price $14,000, terms. MR. TOBIAS, 416 Central Bldg. 13411.

FOR SALE—DOUBLE BUNGALOW—HOLLYWOOD. Three years old; 4 rooms each side; good location and close to car line. A bargain. Income $540 all rents. MR. TOBIAS, 416 Central Bldg. 13411.

FOR SALE—BY OWNER, 4 REAL INVESTMENT 20 per cent. net. Westlake district. Nice 12 apt. bldg. lot 4-4 very nice furniture throughout. $26,000. 62968.

FOR SALE—$7000, BUYS MY EQUITY IN Hollywood property. Rentals $125 per month. Mortgage $6000, per cent. Inquire HEATH ELECTRIC SHOP, 1077 N. Western ave.

FOR SALE — STRICTLY MODERN COMPLETELY furnished four-flat building, four rooms each and 4-room cottage in rear; income $220 per month, can easily be increased; Southwest. Price $15,000. Owner. Phone VER. 5201.

FOR SALE—FOUR-FLAT BLDG., HOLLYWOOD, 5 rooms each flat, all hardwood floors. Income $2400. Price $19,000. Terms. MR. TOBIAS, 416 Central Bldg. 13411.

FOR SALE—MODERN DOUBLE FLATS, 4-ROOMS each, built-in features, 5-room cottage in rear. Income $1200 a year. Double garage. Goula. Owner, 4164 S. SICHEL ST. Lincoln 1331.

SUBURBAN PROPERTY— For Sale.

FOR SALE—1¼ ACRES ON LINCOLN AVE.; finest homesite in West Altadena, fine drive, fine frost, plenty good water. J. J. OSMER, 60 Ventura, Long Beach.

FOR SALE—HAVE 5 ACRES OF RAW LAND IN San Fernando Valley. I will sell cash or trade for small touring car. Address L. box 178, TIMES OFFICE.

SUBURBAN PROPERTY— For Sale.

FOR SALE— WHAT DO YOU WANT TO GROW? Oranges? Walnuts? Avocados? Figs? Peaches? ARE YOU INTERESTED IN POULTRY? The profits from a well selected flock of laying hens as well as broilers are tremendous. DO YOU PREFER RABBITS? BEES? Choose your favorite products and see how well you can raise them on SOUTHLAND HOME ACRES. (35 minutes from Sixth and Main.) Select your home site in the richest section of the beautiful San Gabriel Valley where catarrh and "flu" is unknown. Land is as fertile as an oasis in the desert and has an abundance of water. Modern conveniences with benefits of the country and many advantages of the city. A large section is being developed into small poultry ranches with stock, houses and fences. Our immense community hatchery is now in operation and we agree to supply all owners with weaned chicks and feed at prorated cost. LIBERAL TERMS—LONG TIME. All acres are sold on a small down payment with most liberal terms on balances. Scores of families have taken advantage of our liberal home building terms and are now living comfortably and taking their part in the wonderful development work now going on. IF YOU WANT A REAL HOME WHERE YOU CAN MAKE REAL MONEY COME TO TRACT TODAY. Southland Home Acres are 1½ miles from Alhambra on main street, Las Tunas Drive. Tract office at end Alhambra car line. Open every day including Sunday. Salesmen with cars ready to show without obligation. SOUTHLAND HOME COMPANY, 701 American Bank Bldg., 2nd and Spring. Telephone 13521. Tract office and Alhambra car line, get car at Sixth and Main.

FOR SALE— 1000 ACRES FOR $30,000. Suitable for sanitarium, gentleman's country home, or private school. Twelve miles from Courthouse, on paved highway. Gas and electricity on the property. Abundance of water right. ELON L. BROWN CO., 709 Title Guarantee Bldg.

FOR SALE — IDEAL ONE-ACRE COUNTRY HOME. House, six rooms and bath, 200 chickens, house, corral and garage, electric lighted, one acre bearing apricots, including dozen walnuts, bore 1000 pounds nuts this year, dozen olives, oranges, lemon, grapefruit now full, all kin

Classified Liners.

COUNTRY PROPERTY—
For Sale.

Antelope Valley.

FOR SALE—20 ACRES GOOD LEVEL LAND, 2 miles from Rosamond, near Little Rock district. Write owner, B. Box 1, Juniper st., San Diego.

Fresno.

FOR SALE—FRESNO COUNTY, 40 ACRES, 20 TO bearing, rest beginning to bear. Good soil, water right. Part trade. J. A. GALLAGHER, 1124 Crocker Bldg.

San Joaquin Valley.

FOR SALE—SAN JOAQUIN VALLEY.

We have for sale 10 acres close each year, 5 acres in alfalfa, 5 acres in schools. TEN ACRES FULLERTON LAND CO., 1124 Crocker Bldg. Phone 3209.

For Exchange.

FOR EXCHANGE—5 ACRES LARGE NAVELS, modern 5-room, 2-story almost new residence. Only 1½ miles out, on main boulevard, in beautiful Riverside. Mortgage, $4000. Price $10,000. Will consider clear vacant lots or residence for equity. F. J. BOHR, 725 Main st., Riverside, Cal.

POULTRY RANCHES—
For Sale and Exchange.

FOR SALE—

SOUTHLAND HOME POULTRY RANCHES (35 minutes from 5th and Main.)

Offer the most inexperienced an opportunity to make REAL money quickly.

12,000 capacity in operation for owners only. Our poultry ranches include buildings, fencing, weaned chicks 4 to 6 weeks old. Feed and poultry supplies through our purchasing department at cost. Practical purchasing and marketing plan for Southland Ranch owners providing a weekly income of $50 to $65 within your grasp.

LIBERAL TERMS—LONG TIME.

A small down payment puts you in possession of your temporary home and YOUR plant in operation in 30 days. Rancher located in San Gabriel Valley, heart of poultry-raising district, on land of the utmost fertility, where everything can be grown.

COME AND SEE OR YOURSELF!

Southland Home Acres are 1¼ miles from Alhambra, on main street, Las Tunas Drive. Tract office at end of Alhambra car line open every day, including Sunday. Salesmen with cars ready to show without discomfort.

SOUTHLAND HOME COMPANY,

701 American Bank Bldg. 2nd and Spring. Telephone 13521. Tract Office, end Alhambra car line. Get car at Sixth and Main.

FOR SALE—POULTRY RANCH. THIS IS POSsibly the best equipped ranch on the Pacific Coast. Two modern houses furnished complete, 16 incubators, 1400 chicks growing up to date. This is the best buy in California. Owner has other interests. Address R. Box 87, North Inglewood. Phone Inglewood 17.

FOR SALE—CHICKEN RANCH, 7-ROOM HOUSE, acre ground, $4200 cash. Investigate. 106 FRANKLIN ST.

REAL ESTATE—MISCELLANEOUS
For Sale.

FOR SALE—DON'T WAIT.

UNTIL SATURDAY NIGHT TO TELEPHONE YOUR SUNDAY ADS TO THE TIMES. Do IT FRIDAY OR EARLY SATURDAY. 5 P.M. IS CLOSING HOUR FOR ALL CLASSIFICATIONS. PICO 7000; 10801.

FOR SALE — FOR AUCTION SALE OF REAL estate see the display advertisements of auctioneers in part 2 of today's issue.

WANTED—REAL ESTATE—
For Sale and Otherwise.

Miscellaneous.

WANTED—FOR CASH, 10 TO 20 ACRES, WITH shacks for chicken raising. Any lot with dilapidated or unfinished building. Any cheap lot for a low-priced home. B. Reasonably priced bungalows anywhere. W. MATTHEWS, 210 Douglas Bldg., 12th.

WANTED—WE HAVE MANY INQUIRIES FOR high-class Los Angeles properties at meritorious prices. If yours will pay you sell it. See MCCRACKEN & CO., 610 Van Nuys Bldg.

WANTED—CHEAP HOUSES TO MOVE, 1 TO 7 rooms. Pay cash. SOUTH 1139-M.

For Cash—Not Classified.

WANTED—

HAVE WAITING CLIENTS TO PURCHASE LOTS, HOMES AND BARGAINS IN WILSHIRE, WESTLAKE, WASHINGTON PARK AND HIGH SCHOOL DISTRICTS. CARLIN G. SMITH, 237 MER. NAT. BANK BLDG., 6TH AND SPRING STS. PICO 7700, 10801.

FOR SALE—WE ARE IN THE MARKET FOR GOOD LOANS, SECOND TRUST DEEDS, CONTRACTS, EQUITIES. QUICK ACTION IF ACCEPTABLE. SOUTHERN INVESTMENT CO., INC., 502 STORY BLDG. 12025.

WANTED—HAVE CASH BUYERS FOR YOUR property; small lots preferred. F. C. CRIBB & SON, 324 Central Bldg.

WANTED—CASH FOR EQUITY, 5½ 6-ROOM, BUT must, contracts, etc. 200 LISSNER BLDG.

Houses.

WANTED—A HOME. WILL LEASE OR BUY, WHO will help me beat the high rents? Have a little money, can support, and a good business reputation. Owners, give particulars—an too busy to call on all of you. E. CLARK, 628 So. Alvarado, tel. 54796 after 6 p.m.

WANTED—WE WANT HOUSES AND FLATS IN WILSHIRE AND HOLLYWOOD. HAVE CASH BUYER WAITING. FALL CARTRY OR NOB HILL WITH BORCHERT MARSH CO., 260 MARSH-STRONG BLDG. 10175. PICO 2412.

WANTED—

6 or more room houses north of Adams, west side. Have cash buyer. A. M. JAMISON, 312 Hollingsworth Bldg.

PHONE 61401.

WANTED—TO LEASE OR BUY ON MONTHLY payments, 5 to 10 room unfurnished modern place, three or four rooms acre ground. Address L. box 291, TIMES OFFICE.

WANTED—IF YOUR HOUSE IS FOR SALE OR for rent, call me and you want quick action, call on SANDEN, 313 American Bank bldg. Phone 12808.

WANTED—HAVE CASH BUYERS FOR BUNGALOWS, any good location, at a reasonable price. F. C. BARNES & CO., 1015 Mason-Ehrman-Lacey-McGrath Co. Bldg.

WANTED—IF YOU WANT A QUICK SALE AND have a bargain in a home or income property call 12216, we get action. 417 LISSNER BUILDING.

WANTED—5-ROOM COTTAGE OR BUNGALOW, Garvanza district, will garage. PAY $500 TO $600 CASH. Address L. box 87, TIMES BRANCH OFFICE.

WANTED—3 OR 5-ROOM MODERN BUNGALOW within walking distance of Pico. Must state best price, terms and locations of property. Address 8011, 4333 NORMAL AVE.

WANTED—FOUR OF FIVE-ROOM HOUSE; NOT over $2500. State terms. Address Box 2000, Alhambra, Cal.

WANTED—BUNGALOW IN NORTHWEST, FROM $4500 TO $5500; $500 DOWN, BALANCE $50 A MONTH. BEST. PHONE 12760.

WANTED—IF YOUR HOUSE IS FOR SALE OR for rent, call me and you want quick action, call on SANDEN, 313 American Bank bldg. Phone 12808.

WANTED—HAVE CASH, BUYERS FOR BUNGALOWS, all districts. We can sell your property. See HILCHEIT-SAUNDERS COMPANY, 726-731 Black Bldg. Phone 10801.

WANTED—WE HAVE BUYERS WAITING FOR bungalows, any good location, at a reasonable price. F. C. BARNES & CO., 1015 Mason-Ehrman-Lacey-McGrath Co. Bldg.

WANTED—IF YOU WANT A QUICK SALE AND have a bargain in a home or income property call 12216, we get action. 417 LISSNER BUILDING.

WANTED—5-ROOM COTTAGE OR BUNGALOW, Garvanza district, will garage. PAY $500 TO $600 CASH. Address L. box 87, TIMES BRANCH OFFICE.

WANTED—3 OR 5-ROOM MODERN BUNGALOW within walking distance of Pico. Must state best price, terms and locations of property. Address 8011, 4333 NORMAL AVE.

WANTED—FOUR OF FIVE-ROOM HOUSE; NOT over $2500. State terms. Address Box 2000, Alhambra, Cal.

WANTED—BUNGALOW IN NORTHWEST, FROM $4500 TO $5500; $500 DOWN, BALANCE $50 A MONTH. BEST. PHONE 12760.

WANTED—FOUR OF FIVE-ROOM HOUSES; NOT over $2500. Address Box 2000, Alhambra, Cal.

WANTED—BUNGALOW IN NORTHWEST, FROM $4500 TO $5500; $500 DOWN, BALANCE $50 A MONTH. BEST. PHONE 12760.

ORANGE, LEMON AND WALNUT GROVES—For Sale and Exchange.

For Sale.

FOR SALE—ORANGE GROVE, NAVEL, VALencias, and lemons, with 6-room modern house, $12,000, part cash, balance terms. 502 AMERICAN BANK BLDG.

FOR SALE—20 ACRES ORANGES AND GRAPEfruit, well watered on Foothill bird, between Rialto and San Bernardino. Owner is leaving state and must sell. Owner, 2727 HOBART BLVD. West 974.

FOR SALE—

3-acre valencia and lemon grove. San Dimas District.

8 years old.

Phone 414 SAN DIMAS or Box E, Covina.

FOR SALE—YOUNG WALNUT GROVE OF 9 acres. Price $1200 per acre. North of El Monte. Address R.D. No. 1, Box 445, EL MONTE.

FOR SALE—OR EXCHANGE—A BEARING LEMon grove near Covina, $7500. Want city property. Owner, 550007. QUINLIN.

For Exchange.

FOR EXCHANGE—5 ACRES LARGE NAVELS, modern 5-room, 2-story almost new residence. Only 1½ miles out, on main boulevard, in beautiful Riverside. Mortgage, $4000. Price $10,000. Will consider clear vacant lots or residence for equity. F. J. BOHR, 725 Main st., Riverside, Cal.

POULTRY RANCHES—
For Sale and Exchange.

FOR SALE—

SOUTHLAND HOME POULTRY RANCHES (35 minutes from 5th and Main.)

Offer the most inexperienced an opportunity to make REAL money quickly.

12,000 capacity in operation for owners only. Our poultry ranches include buildings, fencing, weaned chicks 4 to 6 weeks old. Feed and poultry supplies through our purchasing department at cost. Practical purchasing and marketing plan for Southland Ranch owners providing a weekly income of $50 to $65 within your grasp.

LIBERAL TERMS—LONG TIME.

A small down payment puts you in possession of your temporary home and YOUR plant in operation in 30 days. Rancher located in San Gabriel Valley, heart of poultry-raising district, on land of the utmost fertility, where everything can be grown.

COME AND SEE OR YOURSELF!

Southland Home Acres are 1¼ miles from Alhambra, on main street, Las Tunas Drive. Tract office at end of Alhambra car line open every day, including Sunday. Salesmen with cars ready to show without discomfort.

SOUTHLAND HOME COMPANY,

701 American Bank Bldg. 2nd and Spring. Telephone 13521. Tract Office, end Alhambra car line. Get car at Sixth and Main.

FOR SALE—POULTRY RANCH. THIS IS POSsibly the best equipped ranch on the Pacific Coast. Two modern houses furnished complete, 16 incubators, 1400 chicks growing up to date. This is the best buy in California. Owner has other interests. Address R. Box 87, North Inglewood. Phone Inglewood 17.

FOR SALE—CHICKEN RANCH, 7-ROOM HOUSE, acre ground, $4200 cash. Investigate. 106 FRANKLIN ST.

REAL ESTATE—MISCELLANEOUS
For Sale.

FOR SALE—DON'T WAIT.

UNTIL SATURDAY NIGHT TO TELEPHONE YOUR SUNDAY ADS TO THE TIMES. Do IT FRIDAY OR EARLY SATURDAY. 5 P.M. IS CLOSING HOUR FOR ALL CLASSIFICATIONS. PICO 7000; 10801.

FOR SALE — FOR AUCTION SALE OF REAL estate see the display advertisements of auctioneers in part 2 of today's issue.

WANTED—REAL ESTATE—
For Sale and Otherwise.

Miscellaneous.

WANTED—FOR CASH, 10 TO 20 ACRES, WITH shacks for chicken raising. Any lot with dilapidated or unfinished building. Any cheap lot for a low-priced home. B. Reasonably priced bungalows anywhere. W. MATTHEWS, 210 Douglas Bldg., 12th.

WANTED—WE HAVE MANY INQUIRIES FOR high-class Los Angeles properties at meritorious prices. If yours will pay you sell it. See MCCRACKEN & CO., 610 Van Nuys Bldg.

WANTED—CHEAP HOUSES TO MOVE, 1 TO 7 rooms. Pay cash. SOUTH 1139-M.

For Cash—Not Classified.

WANTED—

HAVE WAITING CLIENTS TO PURCHASE LOTS, HOMES AND BARGAINS IN WILSHIRE, WESTLAKE, WASHINGTON PARK AND HIGH SCHOOL DISTRICTS. CARLIN G. SMITH, 237 MER. NAT. BANK BLDG., 6TH AND SPRING STS. PICO 7700, 10801.

FOR SALE—WE ARE IN THE MARKET FOR GOOD LOANS, SECOND TRUST DEEDS, CONTRACTS, EQUITIES. QUICK ACTION IF ACCEPTABLE. SOUTHERN INVESTMENT CO., INC., 502 STORY BLDG. 12025.

WANTED—HAVE CASH BUYERS FOR YOUR property; small lots preferred. F. C. CRIBB & SON, 324 Central Bldg.

WANTED—CASH FOR EQUITY, 5½ 6-ROOM, BUT must, contracts, etc. 200 LISSNER BLDG.

Houses.

WANTED—A HOME. WILL LEASE OR BUY, WHO will help me beat the high rents? Have a little money, can support, and a good business reputation. Owners, give particulars—an too busy to call on all of you. E. CLARK, 628 So. Alvarado, tel. 54796 after 6 p.m.

WANTED—WE WANT HOUSES AND FLATS IN WILSHIRE AND HOLLYWOOD. HAVE CASH BUYER WAITING. FALL CARTRY OR NOB HILL WITH BORCHERT MARSH CO., 260 MARSH-STRONG BLDG. 10175. PICO 2412.

WANTED—

6 or more room houses north of Adams, west side. Have cash buyer. A. M. JAMISON, 312 Hollingsworth Bldg.

PHONE 61401.

WANTED—TO LEASE OR BUY ON MONTHLY payments, 5 to 10 room unfurnished modern place, three or four rooms acre ground. Address L. box 291, TIMES OFFICE.

WANTED—IF YOUR HOUSE IS FOR SALE OR for rent, call me and you want quick action, call on SANDEN, 313 American Bank bldg. Phone 12808.

WANTED—HAVE CASH, BUYERS FOR BUNGALOWS, all districts. We can sell your property. See HILCHEIT-SAUNDERS COMPANY, 726-731 Black Bldg. Phone 10801.

WANTED—WE HAVE BUYERS WAITING FOR bungalows, any good location, at a reasonable price. F. C. BARNES & CO., 1015 Mason-Ehrman-Lacey-McGrath Co. Bldg.

WANTED—IF YOU WANT A QUICK SALE AND have a bargain in a home or income property call 12216, we get action. 417 LISSNER BUILDING.

WANTED—5-ROOM COTTAGE OR BUNGALOW, Garvanza district, will garage. PAY $500 TO $600 CASH. Address L. box 87, TIMES BRANCH OFFICE.

WANTED—3 OR 5-ROOM MODERN BUNGALOW within walking distance of Pico. Must state best price, terms and locations of property. Address 8011, 4333 NORMAL AVE.

WANTED—FOUR OF FIVE-ROOM HOUSES; NOT over $2500. State terms. Address Box 2000, Alhambra, Cal.

WANTED—BUNGALOW IN NORTHWEST, FROM $4500 TO $5500; $500 DOWN, BALANCE $50 A MONTH. BEST. PHONE 12760.

WANTED—FOUR OF FIVE-ROOM HOUSES; NOT over $2500. Address Box 2000, Alhambra, Cal.

WANTED—BUNGALOW IN NORTHWEST, FROM $4500 TO $5500; $500 DOWN, BALANCE $50 A MONTH. BEST. PHONE 12760.

WANTED—REAL ESTATE—
For Cash and Otherwise.

Country and Ranch Property.

WANTED—TO BUY RAW LAND OR IMPROVED land, small or large tracts, anywhere in the San Joaquin Valley. If you own land and wish to sell, send me full description and price. Will examine it immediately. J. R. HITCHCOCK, Tulare, Cal.

WANTED—COUNTRY PROPERTY, IMPROVED OR unimproved, in exchange for clear property Santa Monica, Alhambra and San Diego. Will assume. Address E, box 304, TIMES BRANCH OFFICE.

WANTED—STOCK RANCH

In Ojai Valley. With good range for cattle and some alfalfa land.

D. R. THOMPSON,

119 E. Colorado st., Pasadena.

WANTED—100 OR MORE ACRES OF RICH, SANdy loam land. 407 GERMAIN BLDG.

REAL ESTATE—
For Exchange.

Miscellaneous.

FOR EXCHANGE—BETWEEN 6 AND 8 O'CLOCK SATURDAY EVENING THE TIMES TELEPHONE SWITCHBOARD IS SWAMPED WITH "WANT ADS." AVOID DELAY BY TELEPHONING YOUR SUNDAY ADS FRIDAY OR EARLY SATURDAY. PICO 7000, 10801.

FOR EXCHANGE—1-4 ACRE NEAR VENICE for house payment or bungalow, or what have you? BROADWAY 7538.

FOR EXCHANGE—GO TO BEN WHITE FOR real estate. 304 Bryson Bldg.

FOR EXCHANGE—REAL ESTATE.

WE EXCHANGE EVERYTHING.

909 Van Nuys Bldg., 7th at Spring.

Houses.

FOR EXCHANGE—

INCOME DOUBLE BUNGALOW.

WANT LOTS OR EASTERN.

$8000—Dandy modern double bungalow on beautiful palm-lined avenue in the southwest. Hardwood floors, built-in beds. Double garage. Pay $ per cent. Income. WEST clear property to $4500.

(Mr. Mills.)

JOHN F. HOLLAND COMPANY,

1241 Citizens' National Bank Bldg., Fifth and Spring sts. Bdwy. 4005.

FOR EXCHANGE—FINE SIX-ROOM BUNGALOW and large lot in Pasadena, clear; to exchange for improved north side Chicago property or lots in Los Angeles suitable for opening house. Address box 87, TIMES OFFICE, Pasadena.

FOR EXCHANGE—$1500 EQUITY IN 5-ROOM modern bungalow for exchange, grocery store. Phone So. 5646-R-4. 1110 W. 77TH ST.

Lots.

FOR EXCHANGE OR SALE—IMPROVED LOT in best Goodyear district, $1000. Want good auto. Phone evenings, MAIN 1812.

Business Property.

FOR EXCHANGE—

READ THIS

CAREFULLY.

Here is a class of income property that is seldom offered for exchange. Consists of two flats and store building, situated in Los Angeles. One consists of an 8-story office building, the other a large store building. Both are up-to-date building and right up to the minute. The price of this property is $400,000. I have another neighborhood, consisting of 3-story building, offices above and store below, on front. Income and condition of property is $180,000. Private rooms for your convenience. Interest 1 per cent. month. Quick action. Will trade separately or together and can exchange good improved country property or vacant lots. Consider good grove or ranch. Submit what you have to J. C. FERGUSON OF THE BANKERS REALTY EXCHANGE, 227 Story Bldg. Pico 2145.

THIS PROPERTY IS CLEAR.

Income Property.

FOR EXCHANGE—

INCOME BRICK BLOCK.

WANT GROVE OR STOCK RANCH.

$80,000—3-story brick business block, covering big lot 100x126 to paved alley. Good income. Two blocks from Hellman Bldg. Want bearing orange or lemon grove, Whittier, Fullerton or Covina district, or ranch for sale or exchange in Santa Barbara or Paso Robles to $60,000 or $70,000.

DON'T DELAY! SUBMIT TODAY!

(Mr. Parker or Mr. Wyman.)

JOHN F. HOLLAND CO.

1241 Citizens' National Bank Bldg.

63563. Fifth and Spring sts. Bdwy. 4005.

FOR EXCHANGE—

INCOME OVER $6000 YEARLY.

3-story brick building. Best location in city. No vacancies. Always long waiting list. Want improved ranch. Price $50,000.

A. M. JAMISON

PHONE 61401. 312 Hollingsworth Bldg.

FOR EXCHANGE—FINE APARTMENT, 2275 Mc. $20,000; mortgage, $7000. Want clear ranch for equity. 660 acres clear and LIBERTY BONDS for balance. Will trade for 5-room bungalow, $15,000 residence. Owners submit offers. RAYMOND D. FRISBIE, 631 Spring. 60418.

Country Property.

FOR EXCHANGE—

LOOK.

LOOK.

LOOK.

A fine 280-acre highly improved ranch, located in the best section of Imperial Valley. Is fenced and fully water stocked, about 80 acres planted in cotton. Farm implements of every description. 8 head of horses. Will put in crop. This ranch will add $25,000 cash and assume or will located apartment house up to $50,000.

BANKERS REALTY EXCHANGE,

227 Story Bldg. Phone 2145.

FOR SALE—OR EXCHANGE—LARGE AND SMALL California acreage. WILL H. SADLER, 710 Central Bldg. Main 6807.

TO LOAN—
Money.

Real Estate and Improvements.

OUR OWN MONEY TO LOAN—

Seven per cent. on Real Estate Security.

Principals Solicited. Prompt attention.

WINTER INVESTMENT COMPANY,

62853. 1109 Van Nuys Bldg.

WE ALWAYS HAVE MONEY IN AMOUNTS FROM $1000 TO $500,000 to loan on real estate. We do not charge commission. There is safety and advantage to borrower from this, the largest mortgage company in California.

MORTGAGE GUARANTEE COMPANY,

Ninth and Spring Sts. Phone 15792.

SPECIAL FUND $50,000.

Will make any loan on city or ranch loan. Attorney. 348 Douglas st. Cal.

WE HAVE MONEY TO LOAN ON CITY AND country property, prompt attention given applications. AUSTIN-MURPHY COMPANY, 41-42 Green st., Pasadena, Cal. Phone Colorado 98.

RESIDENCE, APARTMENTS, FLATS, BUSINESS blocks, in sums of $250 up. Private funds building loans considered. Any good terms. W. MATTHEWS, 210 Douglas Bldg. Phone 10276.

WE WILL LOAN 50 PER CENT. OR MORE ON improved property, current interest rates, for one to ten years. ELMER E. CROSBY, 1006 Van Nuys Bldg. Phone Pico 472.

PRIVATE MONEY, 5 AND 7 PER CENT, ON city, country or building loans. LOCKHART & SON, 731 H. W. Hellman Bldg. 12776.

$300 TO $30,000 TO LOAN—

Lowest rates, city or country. Money waiting. R. W. MOYER, 311 Title Ins. Bldg. Main 1511.

PRIVATE FUNDS AT CURRENT RATES, BUILDing loans on straight mortgage. FARNSWORTH & HAAS BLDG., 607 Van Nuys Bldg. 61206.

BUILDING MONEY TO ABOUT COST OF BUILDing; low rates; quick action; no red tape. R. W. MARTIN, 1130 Story Bldg. 15182.

6 PER CENT. MONEY, CITY OR RANCHES. E. B. KARNEY & CO., 851 H. W. Hellman Bldg. Sixth st. Walker, Jr., s. Main. Estab. 1887. 14757

REALTY, MORTGAGES, CONTRACTS, TRUST deeds purchased. LANTZ, 408 Bullard block.

TO LOAN—6 PER CENT. MONEY. FRANK D. TATUM & CO., 218 W. 6th. Main 176.

R. W. POINDEXTER, 155 TITLE INS. BLDG. Phone 60609. First mortgage loans.

TO LOAN—
Money.

Real Estate and Improvements.

BUILDING LOANS; LOWEST RATE, PLANS furnished, buildings erected. MR. SMITH, Phone 61127, L. A. Bldg. Contg. Co., 928 Investment Bldg.

TO LOAN—I WILL ENTERTAIN LOANS FOR construction purposes or improved property. Address PR, box 320, TIMES BRANCH OFFICE.

$20,000 TO $200,000, IMPROVED CITY PROPerty. ERNEST E. NIGON, Attorney, 830 Merchants' National Bank Bldg.

LOAN, BUY MORTGAGE, 2d, D. CONTRACT, or sacrifice real estate. ROSE, Phone 21837.

Money on Salaries and Chattels.

MONEY LOANED ON FURNITURE, PIANOS, Wetrelas, etc.; interest 1 per cent. per month, confidential, no delays. PROVIDENT PLEDGE & MORTGAGE CO., 512 Union Oil Bldg.

LOAN TO PEOPLE STEADILY EMPLOYED, 403 HAAS BLDG., cor. Seventh and Broadway.

Money on Automobiles.

AUTO LOANS ONLY—

Our rates are the very lowest.

LASKER BROS. FINANCE CO., INC.

Will handle any finance difficulty on your auto while you ride. QUICK ACTION.

1410 Broadway-between Bldg.

6th st., bet. Hill and Olive. Main 8194, 64936.

AUTO LOANS— —PICO 2879.

We loan money EXCLUSIVELY on autos. We offer EMBARRASS you with INVESTIGATION. A. L. LASKER CO., INC., 320 Marsh-Strong Bldg.

AUTO LOANS OF ALL KINDS. DELINQUENTS assisted. MR. DROLINGER, 1207 S. Main.

AUTOMOBILE LOANS OF ALL KINDS. C. WILL RISDEN, 1115 S. Olive. 60737.

Diamonds and Jewelry.

TO LOAN—

GOVERNMENT LOAN OFFICE

LENDS MONEY ON

DIAMONDS, JEWELRY, CAMERAS, Sporting Goods and All Articles of Value.

LIBERTY BONDS CASHED.

ROOMS 8 TO 11 CANADIAN BLDG., 452 S. MAIN ST.

LOAN OFFICE UPSTAIRS.

TO LOAN—ON DIAMONDS AND JEWELRY

we have several cash buyers waiting. COAST SALES CO. 516 Hibernian Bldg. Phone 60726.

WANTED—ART OR ROOMING-HOUSE. WEST side. Phone Bdwy. 1650.

BUSINESS INVESTMENTS—
All Kinds.

EXPERIENCED BUSINESS MAN WILL INVEST $25,000 to $50,000 with services, in going business. Here additional capital and ability can be used to mutual advantage. Must be first-class proposition. Staple or semi staple manufacturing, or wholesale lines preferred, but not limited. Land, picture or patent propositions not entertained. Principals only. Address P. O. box 1274, Los Angeles.

Address E. box 521, TIMES BRANCH OFFICE.

FOR SALE—IS THERE OIL IN NEW MEXICO? Geologists say there is. Oil men and big oil companies, after thoroughly investigating are purchasing thousands of acres. Mr. Thomas has just come back from New Mexico. Big excitement; 50 cents to $5 per acre close to drilling wells. Full particulars and map. Call 2676 S. VERMONT AVE.

WANTED—A CONSERVATIVE BUSINESS MAN to handle the agency for a nationally known furniture manufacturing co. Best references furnished. Only answer stating reasons why you are particularly fitted for this position. Address H. box 147, TIMES OFFICE.

BUSINESS CHANCES—
Of Many Kinds.

STOP! PAYING RESTAURANT SACRIFICED!! $1500 cash. Lease 4 yrs. $75 per mo. $350.

5000 men employed in immediate vicinity, large seating capacity, fine location, good class trade; will pay for itself in two months. Owner is forced to make this horrible sacrifice for immediate cash. Take this up. Investigate; you doubt the best buy in a restaurant in the city. Don't bother to phone, come early!

ASK FOR MR. HANN.

FAHLSMAN-CURNUTT CO.,

200-234 CENTRAL BLDG.,

SIXTH AND MAIN. 60784

FOR SALE—AN ESTABLISHED AND NEWLY equipped auto tire, repairing and retreading business in growing town of about 8000; attractive; 3 counties to draw trade from; lots of cars; terrific competition; plenty of business in this proposition. $2500 buys building and equipment. Must sell on account of health. Write or see J. TIRE & RETREADING CO., Plainview, Tex.

FOR SALE—GOOD RESTAURANT ON THE pike, Long Beach, rent $75, good business, and will bear investigation. $2900.

Lunch counter, 13 stools. No. 122 on the Pike; price $1400. Rent $35. Inquire E. FITZGERALD, 119 Pine ave., Long Beach.

PARTNER WANTED IN AUTO BATTERY AND ignition business located in center of automobile district. Established, well-paid trade. Owner is thoroughly experienced and willing to teach live, energetic party mechanically inclined and willing to learn; $650 buys equal half interest. This is a bargain for the right party. 409 LAUGHLIN BLDG., 315 So. Broadway.

CONFECTIONERY AND CIGARS, INCLUDING 3 living-rooms of furniture and the rental of 6 garages; grand little location for man and wife; lease $25 per month; an exceptional bargain at $650. RELIABLE SALES CO., 756 S. Broadway room 716.

YOUNG MAN WANTED WHO IS SATISFIED TO make $300 monthly as partner in old-established office business. No experience required, but must be willing to work. Small cash payment, half interest. It will pay you to investigate this. See MR. KILGOUR, 312 Grant Bldg., 4 & Bdwy.

FOR SALE—$150, FINE CIGAR STAND IN fine large office building on Broadway clearing $175, month, cheap rent, long lease, elegant mahogany fixtures, stock cigars, tobaccos, candy, gum, pens, magazines, laundry agency, suitable for lady or gentleman. Owner 317 S. HILL ST. Room 1000.

SPLENDID OPPORTUNITY OPENS TO MAN OF executive ability with LARGE GOING MANUFACTURING CONCERN. MUST BE PREPARED TO INVEST $10,000 AND FURNISH A NO. 1 REFERENCES. ADDRESS CT, BOX 205, TIMES OFFICE.

PARKING STATION

Will lease a downtown lease on station which has been in operation. Lease has about 2 years, rent only $75 per mo. Will sell same for $2000. MR. HARRISON, 434 Security Bldg.

I HAVE TWO U. S. PATENTS ON AUTO LUGgage carrier, machinery, etc., for manufacturer. Can give lots of orders, a going business matter. Can't give it my attention. Business price complete, $2,000. Ver. 1176.

WANTED—MONEY AVE.

$700—¼ INTEREST IN WELL-ESTABLISHED manufacturing biz. Selling our product to all the large department stores in city. Want working partner and additional capital. OWNER, 607 S. HILL, room 228.

PARTNER WANTED IN AUTO BUSINESS. CLEAR $500 monthly. No experience required. Will teach business to reliable man. $500 buys equal half interest. Investigate this.

See MR. KILGOUR, 312 Grant Bldg., 4 & Bdwy.

WANTED—PARTNER TO BUY HALF INTEREST in small high class hotel now paying large profits. Owner is sick and active business, nearly $7500 cash necessary. Address J, box 23, TIMES OFFICE.

FOR SALE—OR WILL TRADE FOR STOCK IN California oil corporation, oil properties in Parkhurst, Texas, in the midst of all the big wells. Address H. B., room 902, HAYWARD HOTEL.

WANTED—TRUSTWORTHY MAN TAKE INTEREST in well established 20 years, wait on customers handle cash etc., clean work, investment $300. Experience not necessary. Apply 317 S. HILL ST. Room 100.

FOR SALE—FIRST-CLASS AUTO ACCESSORY and gasoline station, inventory about $2800. Rental about $200 per month. I am giving into automobile business, so want to sell at once. Call 2676 S. VERMONT AVE.

$6500—CIGAR AND NEWS STAND, DOWNTOWN location, clearing $200 monthly; no fixtures to buy; stock; suitable for lady or man; rent $25. Call 1036 DELTA BLDG., 420 Spring.

SEE ME FOR ALL KINDS OF GOOD SOLID business investments. I investigate, therefore I know. JNO. O. YOUNCE, 408 Haas Bldg., 7th & Bdwy.

MEDICAL PRACTICE—A DESIRABLE LOCATION in city of 9000 is available to man able and willing to do good work. Small investment to buy. M. D. box 45, PORTERVILLE, CAL.

GROCERY—NOT 1 CENT RENT TO PAY—1 room. Will sell at invoice. PRICE ABOUT $1000. Illness causes sacrifice. $2500. Apts. pass Mock. 511 Delta Bldg., 426 Spring.

FOR SALE — RESTAURANT AND CONFECTIONery. Don't miss! Money maker; best location in city. Westlake district. Operation compels me to sell at once. 654 S. ALVARADO.

FOR SALE—

BAKERY RETAIL

on Vermont Ave., good cash business, takes $1000 cash in hands. PHONE 74624

FOR SALE—AUTO WASH RACK AND EQUIPment, doing good business. $250. Owner goes on ranch. CALIFORNIA AUTO PARK, 751 S. Olive. Vernon & Conte.

MODERN, UP-TO-DATE BAKERY. HIRING 5 people and doing $100 a day. Am going to Yerba and will sell for $7500. See my agent, 408 HAAS BLDG., 7th & Bdwy.

RESTAURANT CLEARING $500 MONTHLY, downtown location, same owner 10 years; on account of ill health will sacrifice for $2500; terms; rent $125. Call 208 DELTA BLDG., 426 Spring.

FOR SALE—FINE GROCERY AND MARKET, ALL cash business; receipts over $200 day. Splendid opportunity to engage in the business. Invoice about $4000. Address L, box 2 TIMES OFFICE.

PRINTERS—TWO-PRESS SHOP FOR SALE. GOOD business and cheap rent. Profit on landlord's 10 room flat next month over $100. $1200 cons sad see me. 2234½ S. 4TH.

BAKERY, RESTAURANT AND GROCERY, IN real busy location, clearing $600 monthly, seats 45; brick oven; price $6000, or will rollace stock. Rent $50. Call 208 DELTA BLDG., 426 Spring.

CHIROPODY AND TOILET PARLORS, 346 CHAMBER OF COMMERCE, Pasadena. Established 15 years. Fully equipped. Good business. Am changing work.

CASH BASKET GRO. & MARKET, DID $4450 last month; approximate $5500 stock. Fixtures reasonable. Owner must sell to adjust estate. Box 61, TIMES OFFICE, Pasadena.

GENTS' FURNISHINGS AND DRY GOODS business, doing $1000 a month. Will sacrifice account ill health. YOUNCE, 408 Haas Bldg., 7th & Bdwy.

MEXICO MEN INTERESTED IN TRADING AND connecting along Mexican Coast of Mexico and Gulf ports, investment required. Address L, box 96, TIMES OFFICE.

HOTELS, ROOMING-HOUSES—
For Sale, Exchange, Lease, Wanted.

For Sale.

FOR SALE—FURNITURE AND LEASE 12-ROOM Westlake bargain. 1314 ORANGE ST. 53780.

APARTMENT-HOUSES—
For Sale, Exchange, Lease, Wanted.

For Sale.

FOR SALE—APARTMENT HOUSE BARGAINS.

$500, 6 Rooms modern close-in home.
$950, 10 Rooms, Rent $45. Clears $115.
$1000, 22 Rooms, Rent $70. Clears $200 mo.
$2200, 26 Rooms, Rent $70. Clears $348.
$2500, 29 Rooms, Rent $75. Clears $175.
$1500, 15 Rooms, 3-room cottage, clears $130.
$3000, 35 Rooms, lease, rent $175, snap.
$7500, 91 Rooms, 5-yr. lease, rents, $1450.
$9000, 76 Rooms, 5-yr. lease, Rents, $1000.

Call 129 W. 22ND ST., Room 316, Bdwy. 733.

FOR SALE—THREE GOOD BUYS.

66 rooms, 27 apartments 5-yr. lease, $3000.
63 rms., 5-yr. lease, clearing $700. Price $11,000
60 rooms, hotel, brick building, elevator, 7-year lease, rent $275. Price $10,500; only $7500 cash.

GOLDEN WEST REALTY CO., 453 S. Spring St.

FOR SALE—BUY FROM OWNER.

60 rooms, 24 modern apts., each with private bath, close in now netting $500 per month; big bargain for quick deal; terms to suit. PHONE 62753.

FOR SALE—$500 APT. HOUSE, 14 ROOMS FURnished. Rent only $25 mo., good location, other business compels sale. COAST SALES CO. 516 Hibernian Bldg.

FOR SALE—FURNITURE 23 ROOMS, 1 YEAR lease; extra good. 434 E. 3RD ST.

For Exchange.

FOR EXCHANGE—

WANT STOCK AND ALFALFA RANCH.

Well located near Ojai Valley, in exchange for high-class apartment-house.

D. R. THOMPSON,

119 E. Colorado st., Pasadena.

Wanted.

WANTED—WILL PAY CASH FOR GOOD APT. house lease and furniture, to $18,000.

J. C. FERGUSON,

227 Story Bldg. Pico 2145.

WANTED—SMALL APT. AND ROOMING-HOUSE. we have several cash buyers waiting. COAST SALES CO. 516 Hibernian Bldg. Phone 60726.

WANTED—ART OR ROOMING-HOUSE. WEST side. Phone Bdwy. 1650.

BUSINESS INVESTMENTS—
All Kinds.

EXPERIENCED BUSINESS MAN WILL INVEST $25,000 to $50,000 with services, in going business. Here additional capital and ability can be used to mutual advantage. Must be first-class proposition. Staple or semi staple manufacturing, or wholesale lines preferred, but not limited. Land, picture or patent propositions not entertained. Principals only. Address P. O. box 1274, Los Angeles.

Address E. box 521, TIMES BRANCH OFFICE.

FOR SALE—IS THERE OIL IN NEW MEXICO? Geologists say there is. Oil men and big oil companies, after thoroughly investigating are purchasing thousands of acres. Mr. Thomas has just come back from New Mexico. Big excitement; 50 cents to $5 per acre close to drilling wells. Full particulars and map. Call 2676 S. VERMONT AVE.

WANTED—A CONSERVATIVE BUSINESS MAN to handle the agency for a nationally known furniture manufacturing co. Best references furnished. Only answer stating reasons why you are particularly fitted for this position. Address H. box 147, TIMES OFFICE.

BUSINESS CHANCES—
Of Many Kinds.

GROCERY STORE—

IN A GROWING

WHAT'S DOING TODAY.

Schilling Leagues meets at 7 p.m. in Colonial Orpheum, 631 South Hill street; speaker, Kate Curtaley.

City Club holds "Imperial Valley Day" luncheon at noon in International Building; speaker, C. R. Rockwood.

University of Wisconsin Alumni Association holds annual banquet at University Club tonight.

Lodge Fur Coat, Sons and Daughters of Norway, will install officers at 8 p.m. in Taft Hall, Walker Auditorium.

Beta Phi Eta members will hold "Beta Day" luncheon at 1 p.m. at 741 South Broadway.

Social Justice League meets at 8 p.m. in room 812 Fay Building; speaker, Hugh Gillespie.

North Dakota annual picnic at Bradbury Grove; speaker, James W. Foley.

Canadians hold third annual midwinter picnic at Ocean Park.

Elgin (Ill.) Association holds picnic-reunion at Exposition Park at 12:30 p.m.

Women of Maple Leaf Club holds entertainment and dance tonight in the Gamut Club House, 1044 South Hope street.

AMUSEMENTS.

Elsinore—"Even as Eve."
Orpheum—Vaudeville.
Morosco—Stock company in "Civilian Clothes."
Victory—"Partridge."
Superba—"The Phantom Melody."
Mission Play—San Gabriel Mission.
Pantages—"The Busy Man."
Burbank—Musical comedy.
Pantages—Vaudeville.
Hippodrome—Vaudeville.
Majestic—Stock company in "The Country Cousin."
Garrick—"When the Clouds Roll By."
Clune's Broadway—"The Six Best Cellars."
Auditorium—Grand Opera.
California—"She Loves and Lies."
Miller's—"The Walk-Off."
Hillstreet—Burlesque.
Grauman's—"Go with the Dance."
Symphony—"The Broken Butterfly."
Princess—"The Lord Loves the Irish."
Clune's Auditorium—"Pollyanna."
Tally's Broadway—"A Daughter of Two Worlds."
Hollywood Community—Four one-act plays.
Mason—Kolb and Dill.
Trinity Auditorium—Philharmonic Orchestra, 8:15 p.m.

THE CITY AND ENVIRONS.

For Sunday meeting.

A meeting of the officers and backers of the Jewish Orphans' Home of Los Angeles will be held at 10 a.m. tomorrow at 242 North Bunker Hill avenue.

On Imperial Valley.

C. R. Rockwood, who planned and had charge of the construction of the Imperial Valley irrigation system, will speak on his work at an "Imperial Valley Day" luncheon at the City Club at noon today.

On Writing and Selling.

Kate Corbaley, head of the sale of manuscripts department of the Palmer Photoplay Corporation, will speak on "Writing and Selling Scenarios" at a meeting of the Scribblers' League at 7 p.m. today, in the Colonial Cafeteria, 631 South Hill street.

For Christian Scientists.

"Spirit" will be the subject of the lesson-sermon at the 11 a.m. services Sunday in each of the eleven Christian Science churches and to the two Christian Science societies of Los Angeles. Sunday evening services will be held at 8 o'clock in First, Second, Third, Fifth, Sixth and seventh churches. Each Wednesday evening a meeting is held, which includes testimonies of Christian Science healing.

ORGANIZE TO COMBAT NONPARTISAN LEAGUE.

INDEPENDENT VOTERS IN NORTH DAKOTA COMBINE FOR COMING ELECTION.

[BY A. P. NIGHT WIRE.]

GRAND FORKS (N. D.) Feb. 6.—The North Dakota Independent Voters' Association late today closed its annual convention after perfecting plans to carry on its campaign against the Nonpartisan League.

An emergency committee to deal with campaign affairs was appointed, and officers were elected. The association adopted a campaign platform which recommends:

Amending the Workmen's Compensation Act so as "to give employers a rational rate and the employees prompt and adequate compensation for injuries;" creation of a bureau of markets to co-operate with the Federal Bureau of Markets; amendment of the soldiers' bonus act so as to extend its benefits to every North Dakotan who is in the service or honorably discharged; repeal of the present board of administration law; repeal of the present absent voters' law as applying to women; limiting the amount of State money to be used in the terminal elevator and State-owned mill experiments; management of State industries vested in boards directly responsible to the Legislature.

CRITICISE GOVERNOR.

Resolutions adopted attacked Gov. Frazier for petitioning President Wilson to release Kate Richards O'Hare from the Federal prison, and condemned the efforts of Nonpartisan League leaders to extend "Socialistic teachings" into the educational institutions of the State.

By the plan of campaign outlined and adopted, it is proposed to organize a force of at least 25,000 voters to dedicate their time in carrying on the campaign against the Nonpartisan League in the State. Continuation of the work heretofore conducted by the association was approved.

In the nomination of candidates it was proposed by committee on campaign methods that the anti-Nonpartisan League members of the Republican and Democratic State Central committees be asked to appoint seven members each, to confer with a like committee of seven members from the Independent Voters' Association for the purpose of calling a State mass convention of all voters opposed to the league to nominate tickets.

Canadian Roads to Raise Rates.

[BY A. P. NIGHT WIRE.]

OTTAWA, Feb. 6.—Rate increases of 30 to 40 per cent. on Canadian railroads were predicted today as the result of estimates that deficits for the current fiscal year would total $28,000,000. An investigation is being made to determine increases necessary to enable the roads to pay expenses.

BUSINESS BREVITIES.

[Advertising.]

The "Key to Beauty" cleansing cream, containing witch hazel, has been compounded to prevent the bad effect of this climate. For sale at H. Jevne Co., or by Anna M. Bergeron, the manufacturer, who has been in business here eighteen years, and who gives individual instruction in the home care of the skin. Top floor Haas Bldg. Phone 12937.

The Times Branch Office, 619 S. Spring st. Advertisements and subscriptions taken. Telephones Pico 700, 10391.

Have Steckel make your pictures.

RUSSIAN TRADE PLAN IN DOUBT.

Council of Ambassadors is Beginning to be Skeptical.

Soviet Domination Proves to be the Big Feature.

Supreme Economic Council will Begin Functioning.

[BY CABLE AND ASSOCIATED PRESS.]

PARIS, Feb. 6.—The supreme economic council, which is to consider the exchange question and the general European situation, and also hear reports on proposed trading with the Russian co-operative societies and consider the problem concerning raw materials and other commodities, met this afternoon and organized. M. Isaac, French Minister of Commerce, was elected president. The council considered revictualing and tonnage problems.

Doubts as to the practical working of the plan for the partial resumption of trade with Russia through the Russian co-operative societies developed at today's session of the Council of Ambassadors. During discussion it was declared that the soviet government after saying it would consent to the proposed restricted trading with the outside world through these co-operative societies had shown a disposition to tie up the societies with official administration in such a way as to make even partial trading impossible.

The attention of the council was called by Ambassador Wallace to the fact that the representatives of the United States on the export commissions to supervise the distribution of railway rolling stock on the lines running from Germany into territories detached from the empire had been designated under Article 371 of the peace treaty to preside over such commissions. The absence of American representation on the commissions required the taking of some action in this respect, he pointed out. The council decided that provisional presidents should be chosen.

ESTHONIA OPENS TRADE.

[BY A. P. NIGHT WIRE.]

WASHINGTON, Feb. 6.—Esthonia will enter into commercial relations with soviet Russia at once, according to advices reaching the State Department today. An appendix to an agreement contained in the treaty recently signed between Esthonia and the soviet government, it was said, provides that Russia's pre-war debt shall not entail any obligations on the part of Esthonia, and that 15,000,000 rubles in gold is to be paid Esthonia by the soviet government.

FLU FAILS TO CAUSE CLOSING OF SCHOOLS.

DENYING RUMORS, MRS. DORSEY POINTS TO EXCLUSION OF SUSPICIOUS CASES.

Rumors that the Los Angeles schools are about to close on account of the flu situation were denied yesterday by Mrs. Susan M. Dorsey, superintendent of city schools, in the following statement:

"There is no intention at the present time of closing the schools because of the epidemic of influenza. The director of the schools' health department is a member of the Mayor's advisory board, and has every means of getting the latest information relative to conditions in general. We have studied the whole situation and are following the ruling of the State Board of Health that where a school department has adequate school inspection, the schools need not be closed.

"Los Angeles city schools have such a service. All suspicious cases are excluded. Parents need have no anxiety in sending their children to school."

A campaign of education and prevention was outlined at the influenza control meeting, held in the offices of Dr. J. L. Pomeroy, County Health Officer, and attended by representatives of the American Red Cross, County Outdoor Relief Committee, County Hospital, County Superintendent of Schools, Los Angeles County Farm Bureau, County Medical Association and the U. S. Public Health Service.

Individual co-operation in reporting and caring for the cases of influenza and preventive measures to curb the complications following the attacks of the disease, were discussed by the gathering. Isolation and relief from distress were pointed out as important steps in curbing the epidemic.

Three hundred and thirty-five new flu cases and no deaths, eighteen new pneumonia cases and four deaths were reported in Los Angeles were 1385 and thirty-nine deaths. The State record for the preceding day was 1262.

According to L. E. Ross, registrar of statistics, today's report showed the largest total since the present outbreak. Los Angeles headed the list with 417 cases, San Francisco, 310; Oakland, 229, Sacramento, 51; Stockton, 29, and Fresno, 35.

The epidemic this year is closely following the curve of 1918, said Secretary Kellogg, but the number of cases is very much smaller and the virulence of the attack is much weaker.

DENVER, Feb. 6.—Reports to the State Board of Health showed a total of 588 new cases of influenza and nine deaths today outside the city and county of Denver. Many industries here reported that they were badly crippled.

HINES AND RAIL MEN STILL ARGUE WAGES.

[BY A. P. NIGHT WIRE.]

WASHINGTON, Feb. 6.—Representatives of the union railroad workers and officials of the Railroad Administration were unable to complete their negotiations on wage demands today, as spokesmen for both sides had indicated was probable. Director-General Hines was not prepared to lay his new propositions before the union heads and the conference adjourned after a brief session to meet again tomorrow.

MURINE FOR YOUR EYES—Rests, Refreshes, Soothes, Heals — Keep your eyes Strong and Healthy. If they Tire, Smart, Itch, or Burn, if Sore, Irritated, Inflamed or Granulated, use Murine often. Safe for Infant or Adult. At all Druggists. Write for Free Eye Book. Murine Eye Remedy Company, Chicago, U. S. A.

SAFE FROM GERMS IN CROWDED CARS

Formamint Tablets Destroy Germ Life in Mouth and Throat.

Street and subway cars, railroad trains, interurbans, theaters, public halls are the haunts of disease-carrying germs. So are the windblown, dust-laden streets. And these germs attack the mouth and throat first.

Destroy them at once with Formamint Tablets. Don't let them infect the throat. Take one Formamint Tablet occasionally for the prompt relief of sore throat. They are most palatable, refreshing, soothing. Stop using obnoxious, ineffective gargles, mouth washes. Get a bottle today at your druggist's. Smokers, singers, speakers, etc., find them very helpful. 60c all druggists.

Formamint The GERM-KILLING THROAT TABLET

WRITE TODAY FOR FREE SAMPLE

It is of generous size and will prove to you that FORMAMINT is wonderfully effective as well as pleasant in mouth and throat troubles. Send a 2-cent stamp to pay postage and we will gladly send you this free trial tube.

he Maney Chemical Co., 184 W. 15th St., New York.

—TEETH $5.00—
Best Set None better, no matter how much you pay. Including your choice of BEST material. Double suction sanitary lower. Absolutely GUARANTEED 10 years. $7.00

My Extremely Low Prices

Best Set of Teeth	$7.00
Gold Crowns (22 K.)	$4.00
Bridge Work (22 karat)	$4.00
Porcelain Crowns	$4.00
Gold Fillings (Best)	$1.00 up
Gold Inlays (Best)	$1.00 up
Synthetic Porcelain Fillings	$1.00 up
Silver Fillings (Best)	50c up
Cement Fillings (Best)	50c up
Teeth Treated	50c
Teeth Renewed (Painless)	$1.00
Teeth Extracted (Painless)	50c

No charge for Painless Extraction and Cleaning, when other work is contracted for.

X-Ray DIAGNOSIS

Old gold is valuable. I pay cash or allow you full value for it on dental work.

LIBERTY BONDS ACCEPTED

NOT A DENTAL PARLOR. A private, high-class, up-to-date, SANITARY dental office, with sterilized instruments and gentlemanly operators whom you will not be ashamed to recommend to your friends.

EXAMINATIONS FREE. Hours 8:30 to 6:00; Sunday, 9 to 12. DR. FAIRFIELD 300 to 305 Pantages Theater Bldg. 826 South Broadway. Phone 62502

For the display advertising of the members of the L. A. Auctioneers' Association, see Page 4, Part I, Today's Times.

Get a tube to-day PYO-REM Dental Cream 25¢

ELECTRIC LIGHTING SUPPLY COMPANY
216 West Third Street.
Phones, Main 1429; 60429.
VACUUM CLEANERS
SEWING AND WASHING MACHINES

FURNITURE
that you wish to trade for NEW? See our Exchange Department.
FOLEY'S
648 So. Main St. Phone 13615

VIRULENCE LACKING IN CALIFORNIA FLU.

[BY A. P. NIGHT WIRE.]

SACRAMENTO, Feb. 6.—Influenza cases reported to the State Board of Health for the twenty-four hours ending Thursday at midnight

The Exclusive Specialty House for Feminine Apparel" Garments of Style, Quality, Popular Prices.

Myer Siegel & Co.

443-445-447 Broadway

Special for Saturday

Women's White Silk Hose $1.95

Excellent quality heavy white silk, all sizes, for Saturday, only $1.95.

Veiling 50c a Yard

Novelty weaves in the newest shades for spring. Special today, 50c a yard.

(Main Floor)

Garments of Style, Quality, Popular Prices. "The Exclusive Specialty House for Feminine Apparel"

The Source of All Wealth Within Reach of Everyone Next Saturday

I am the Nation's cause of being, its foundation, its life.
I am its mightiest power, its greatest asset, its humblest servitor.
I am its treasure house, its chief financier, its paymaster.
I am its homes, its garden plots, its children's playgrounds.
I am its factories, its workshops, its skyscrapers.
I am its mines, its oil fields, its forests.
I am its granary, its green farms, its lush meadows.
I am its teacher of good government, of staunch citizenship, of true patriotism.
I am its bulwark against anarchy, against Bolshevism, against radicalism.
I am insurance for its widows, its orphans, its aged.
I point its way to thrift, to right thinking, to sane living.
I give its sons borrowing power, credit, material worth.
I confer on them prestige, independence, prosperity.
I war on high rents, high living costs, profiteering.
I increase fast in value, steadily in income.
I am tangible, imperishable, immutable.
I am the basis of all wealth.
I am Real Estate—The Safest and Best Investment in the World.

TO THOSE WHO REALIZE THE TRUTH OF THIS

and appreciate the opportunity to buy fully improved city property absolutely at your own price, we advise attending the

Absolute Auction Sale

Of Home Sites and Apartment House Sites at

Chesterfield Square

Next Saturday

Authorized by Title Insurance and Trust Company

It is Your Opportunity to Make Money
Take Full Advantage of It.

BARRY & AUSTIN
603 KERCKHOFF BLDG.—PHONE 11223

yes, beans under the Del Monte label

And such beans—on the same high plane as the other DEL MONTE Quality Products which you know so well—finest California beans—hand-picked—cooked the DEL MONTE way and flavored with that zestful, palate-tempting DEL MONTE Tomato Sauce.

Try a can today for flavor—convenience—food value—economy.

CALIFORNIA PACKING CORPORATION
SAN FRANCISCO, CALIFORNIA

MILK AND CREAM
SATISFACTION GUARANTEED
We deliver to all sections of the city and Hollywood. We have our own dairy farm at Hebart Station. Your patronage will be appreciated. Phone us for service.
Burr Creamery Corp., 798 Towne Avenue
LOS ANGELES
Phones: Main 825 Home 10787

Chickens who live in glass houses!

Brauer Custom Tailoring

—is out of the ordinary in quality and attractive drape.

At Sale Prices

—it's like finding money. Stock up with several suits and save $100 or more. DO IT NOW!

At Brauer's
"Tailors to Men Who Know"
ONE STORE ONLY
345-347 S. SPRING ST.

Shrader has a blamed good Ford for you, on easy terms. Guaranteed, too.

SHRADER'S USED — FORDS
1310 SOUTH MAIN ST. LOS ANGELES

RUUD
STANDARD AUTOMATIC
WATER HEATER

Sixteen years of faithful service to RUUD owners

Otto Neisser
745 S. Broadway
Third Floor Tel. 61970

Funerals 1 2

Godeau Policy
Fair dealing which saves you ½ the Funeral bill.

INDEPENDENT OF FUNERAL TRUST

Shipments to All Parts of the World. No extra charge for funerals in any part of Los Angeles county.

Phone Bdwy 2731 Home 53427
Godeau-Martinoni
827 South Figueroa St
San Francisco Oakland Stockton

Hoyt's
THE DOUGHNUT KING
CAFETERIA AND FOUNTAIN LUNCH
Hoyt's Famous Pies, Doughnuts, Cookies for sale at bakery counter, fresh daily.
422 South Broadway

Dancing
Lessons in Strictly Private Studio
TO-NIGHT 12½¢
OPEN ALL DAY TILL MIDNIGHT
No Appointment Necessary
Go Where You Can Learn
Beginners Taught
Strictly Individual Teaching
MR. WAL WILSON
Expert Teachers from Wilson's Dancing Academy NEW YORK
417 W. 5th St. Phone 62970
Bet. Hill and Olive

D. BONOFF
FURRIER
LATEST FUR FASHIONS
New Location
310 S. BROADWAY. Phone 10312

THE WEATHER.

[Official Report.]

LOCAL OFFICE, U. S. WEATHER BUREAU, Los Angeles, Feb. 6.—[Reported by H. R. Mosher, Meteorologist.] At 5 o'clock a.m. the barometer registered 30.12; at 5 p.m., 30.05. Thermometer for the corresponding hours showed 41 deg. and 57 deg. Relative humidity 5 a.m., 41 per cent.; 5 p.m., 25 per cent. Wind, 5 a.m., northeast, velocity 6 miles; 5 p.m., southwest, velocity 6 miles. Highest temperature, 62 deg.; lowest, 35 deg. Rainfall for season, 4.82 inches; last season to date, 5.28 inches. Barometer reduced to sea level.

WEATHER CONDITIONS.—Heavy snow and sleet has fallen in the North Atlantic States during the past twenty-four hours, accompanied by strong wind along the New York and New England coast. Fair weather has prevailed over the Pacific Slope except at a few points in Washington, where light rain occurred. Clear weather is reported from all points in Southern California and fair weather will continue in this vicinity Saturday.

ORCHARD REPORTS.—Minimum and maximum temperatures from the orchards reporting yesterday to the Los Angeles office of the U. S. Weather Bureau were as follows:

Stations—	Max.	Min.
Bakersfield	68	40
Corona	74	48
Pasadena	70	43
Pomona	74	39
Redlands	73	40
Riverside	74	37
Santa Barbara	74	44
San Bernardino	76	38
San Fernando	72	37
Santa Ana	77	39

LOCAL FORECAST.

For Los Angeles and vicinity: Saturday fair. Gentle winds, mostly westerly.

UPPER AIR DATA.—The wind yesterday morning was from an easterly direction at all levels from the surface up to 10,000 feet altitude. There was a gradual increase in velocity from 11 miles an hour at 600 feet up to 22 miles an hour at 10,000 feet, which was the limit of observation.

SUN, MOON AND TIDES.—(Pacific Time.) Los Angeles, Feb. 7, sun rises 6:45 a.m.; sets, 5:39 p.m. Moon rises 9:22 p.m.; sets 9:36 a.m., Feb. 8. Los Angeles Harbor, Feb. 7, high tide, 11:04 a.m. and 11:30 p.m.; low tide, 5:10 a.m. and 5:28 p.m.

STATE FORECAST.

SAN FRANCISCO, Feb. 6.—San Francisco and vicinity: Saturday fair; gentle winds, mostly westerly.

Southern California: Saturday fair; gentle northwesterly winds.

Sacramento, Santa Clara and San Joaquin valleys: Saturday fair; gentle northerly winds.

ARIZONA FORECAST.

WASHINGTON, Feb. 6.—Forecast for Arizona: Fair Saturday and Sunday. No change in temperature.

COLORADO RIVER.

YUMA (Ariz.) Feb. 6.—[Exclusive Dispatch from the U. S. Reclamation Service.] Gauge height Colorado River, 17 feet. Discharge, Thursday, 10,500 cubic feet; Friday, 10,100 cubic feet.

TEMPERATURES.

	Max.	Min.		Max.	Min.
Abilene	68	32	North Head	48	44
Boise	38	20	Oklahoma	54	30
Boston	40	30	Philadelphia	48	36
Buffalo	30	20	Pittsburgh	36	24
Chicago	36	30	Portland, Or.	52	40
Denver	46	20	Rapid City	50	22
Des Moines	38	28	Red Bluff	62	42
Dodge City	58	26	Roseburg	58	42
Galveston	68	48	Roswell	60	30
Flagstaff	48	32	St. Louis	40	34
Fresno	68	47	St. Paul	32	28
Galveston	68	48	Sacramento	62	42
Havre	40	28	Salt Lake City	38	22
Helena	40	24	San Diego	68	54
Huron	36	24	San Francisco	58	44
Independence	—	—	St. Louis Obispo	64	36
Kansas City	40	34	Seattle	48	36
Knoxville	40	34	Spokane	40	32
Los Angeles	62	44	Tacoma	48	32
Memphis	44	30	Tucson	58	34
Modena	40	20	Washington	38	28
Mt. Wilson	—	—	Williamson	54	36
Needles	70	38	Winnipeg	34	6
New Orleans	70	52	Yuma	70	52
New York	52	36			

VITAL RECORD.

MARRIAGE LICENSES.

The following marriage licenses were issued yesterday. Name and age given.

ALEXANDER — McCLISKY, Joseph B. Alexander, 21; Winifred A. McClisky, 17.
ARCHIBALD—ROTH, Paul Archibald, 25; Gladys M. Roth, 23.
BARKER—HALL, Reginald J. Barker, 33; Clara E. W. Hall, 28.
BOWMAN—JACOBS, George T. Bowman, 54; Retta Jacobs, 52.
BURDEN — GIBBS, Lowell E. Burden, 20; Claire Gibbs, 20.
CALDWELL — ERNST, Harold T. Caldwell, 22; Daisy L. Ernst, 22.
CASTELLANO — ZANOTTI, Luigi Castellano, 24; Caterina Zanotti, 18.
CRAVENS—MORLEY, Irving A. Chaffee, 23; Hanna R. Morley, 17.
CHAUVIN — BRANCH, Thomas P. Chauvin, 22, Clara E. Branch, 18.
DAVIS — SUMMRUNNER, Wallace Davis, 21; Minnie Summrunner, 21.
DUNBAR — DARBY, Hooper C. Dunbar, 24; Nell T. Darby, 20.
EARL—ANDERSON, P. Olson Earl, 75; Hannah L. Anderson, 58.
GAMMT—TOWNE, Albert M. Gammt, 20; Bruhell B. Towne, 18.
GARCIA—PEREGNO, Eduardo Garcia, 23; Estelle Peregno, 23.
GARDNER — JONES, Earl Gardner, 50; Estelle Jones, 44.
HERLWITZ—SAMPSON, Sam M. Helwitz, 45; Lyda G. Sampson, 38.
HOHN—MALMSEN, Jacob —J. Hohn, 33; Edith N. Malmsen, 24.
HULIN — SOLLOM, Nelson C. Hulin, 39; Ida T. Sollom, 31.
KATZ — ZWAHLEN, Carl B. Kaye, 25; Mary M. Thrasher, 21.
KIMBERLEY — WEST, Raymond Kimberley, 30; Grace A. West, 28.
LAGACE—DUMOULIN, Alfred J. Lagace, 39; Claire M. Dumoulin, 29.
MARTINEZ — MARTINEZ, Julian Martinez, 23; Sefarina Martinez, 22.
McFARLAND—MARTIN, David R. McFarland, 21; Hazel L. Martin, 21.
MORRISON — MACGACHEN, Allan Morrison, 31; Ruth C. Macgachen, 24.
OLIVIER—WATSON, Manuel Olivier, 38; Rose Watson, 32.
OSTER—KELLEY, Frank J. Oster, 39; Anna Kelley, 34.
REED—HUEBNER, Otis Reed, 22; Anna Huebner, 22.
SCALES—JAMESON, Joseph H. N. Scales, 24; Hedwig V. Jameson, 23.
SIMMER—CORNET, John A. Simmers, 44; Alvra Cornet, 39.
SIMON—RIMAN, Samuel H. Simon, 34; Gertrude Riman, 23.
STAVROPAULOS—HOAG, Nicholas J. Stavropaulos, 23; Alta R. Hoag, 19.
TUGWELL—JONES, Noah Tugwell, 19; Laura S. Jones, 18.

BIRTHS.

Names, sex, place and date of birth.

DOHERTY, Mr. and Mrs. Frank. Boy. St. Vincent's Hospital, February 2.
HENTSCHEL, Mr. and Mrs. Theodore. Boy. 1502 West Forty-ninth street, February 3.
HILLINGBRAND, Mr. and Mrs. Raymond. Boy. St. Vincent's Hospital, February 4.
LA FORGE, Mr. and Mrs. Alphonse. Daughter. St. Vincent's Hospital, February 4.
LATCOCK, Mr. and Mrs. Wilbur. Boy and daughter (twins.) Angeles Hospital, February 4.
McDERMOTT, Mr. and Mrs. Michael. Boy. St. Vincent's Hospital, February 4.
McNELLY, Mr. and Mrs. Dillard. Boy. 1533 Fonthill street, January 30.
MORRHOUSE, Mr. and Mrs. Clarence. Daughter. St. Vincent's Hospital, February 3.
RIDDLE, Mr. and Mrs. William. Boy. 1430½ Avon Park terrace, January 28.

DIVORCE SUITS FILED.

AVIS, Helen V. against Thomas B.
BETHELE, Marie against Karl F.
CALLAWAY, Mortimer against Emma J.
DASBACH, Mildred M. against Raymond G.
DAVIS, May V. against John J.
HALE, Albert W. against Julia J.
HAM, Clarence W. against Grace Mae.
HEALTON, Maude against Albert.
HODGES, Vera C. against Mary T.
MITCHELL, Teresa against Thomas A.
PHILP, Marguerite L. against Charles A.
SALATICH, Steve against Vera D.
SAMSON, Mary M. against William A.
SCRIBNER, Delbert L. against Sadie.
VANDREE, Paul against Maria.
ZIMMERMAN, Ruth against George.

DIVORCE DECREES GRANTED.

GILLINGHAM, Lelia from Joseph E.
HOUGH, Wilhelmina from Fred W.
SMITH, Walter G. from Cora M.
TRACY, Hazel from Howard S.

NATURALIZATION PETITIONS.

Petitions for naturalization, with name, nationality, residence and date of coming to the United States given, were filed yesterday in the office of Frederick Jones, naturalization examiner, as follows:

Adam C. Cochrane, Scotland, 1121 South Olive street, April 18, 1914.
Morris Goldman, Romania, 2606 Michigan avenue, April 1, 1906.
Joseph H. Baker, Canada, 716 South Bonnie Brae street, June 20, 1880.
Aylmer F. Baker, Canada, Westminster, June 20, 1880.
Erik Ostlund, Sweden, 825 Chapman avenue, Pasadena.

OFFICIAL DEATH LIST.

Name and place of death—	Age.	Date.
ASCO, Annie. Los Angeles	60	Feb. 4
BENJAMIN, Nita. Los Angeles	24	Feb. 4
BOOK, Charles. Los Angeles	68	Feb. 4
CARLSON, Linnea. Los Angeles	39	Feb. 4
DOWNEY, Menut. Los Angeles	20	Feb. 4
FERRARO, Vincenzo. Los Angeles	73	Feb. 3
KELSO, Elizabeth. Los Angeles	37	Feb. 4
KENT, Russell. Los Angeles	78	Feb. 4
LANDRUM, Joel. Los Angeles	83	Feb. 3
LEME, Elizabeth. Los Angeles	51	Feb. 4
LITTLE, Mary. Los Angeles	48	Feb. 4
MARSHALL, Emma. Los Angeles	55	Feb. 4
MONTGOMERY, Lucy. Los Angeles	76	Feb. 3
NORDLINGER, Louis. Los Angeles	54	Feb. 3
O'HERON, Edward. Los Angeles	37	Feb. 3
OWEN, Catherine. Los Angeles	77	Feb. 4
SCOTT, Wilbur. Los Angeles	55	Feb. 4
SMITH, Victoria. Los Angeles	57	Feb. 4
WHIPPLE, Mathew. Los Angeles	71	Feb. 5

DEATHS.

With Funeral Announcements.

BRADY. At his late residence, 857 East Forty-second street, Joseph Brady, aged 57 years, beloved husband of Mary Brady, loving father of Mrs. Jennie Amati, and Mrs. Esther Rosetti and Maude Brady of Los Angeles.
Remains at the parlors of Utter & Suppe. Notice of funeral later.

BREWER. Flora Brewer, aged 45 years.
Remains at the chapel of J. H. Blodgett.

DEATHS.

With Funeral Announcements.

BROWN. At the residence of [illegible] North Alexandria yesterday, [illegible] aged 80 years, of [illegible] mother of Mrs. A. H. [illegible] William S. Brown and [illegible] Galesburg, Ill.; Mrs. [illegible] Brown, Mrs. A. M. Brown of [illegible] Mrs. Campbell of Topeka, Kan., of Los Angeles, and [illegible] tonio, Tex.
Funeral services today at residence, 1626 North [illegible] A. Brown, funeral director.

BURGESS. February 5, [illegible] 33 years.
Remains at [illegible] Interment Inglewood [illegible]

COOKSEY. In this city, [illegible] R. Cooksey, aged [illegible]
Funeral at [illegible] quests, tomorrow at 1:30 [illegible] terville, Cal.

DEVITT. In Los Angeles, [illegible] Devitt.
Funeral at the chapel of [illegible] 810 South Flower street, [illegible] 7, at 3 p.m.

DRAKE. At Ocean Park, [illegible] O. A. Kilbelle & Co.

EDWARDS. At her late [illegible] third street, Ellen F. [illegible] of Dr. H. L. Edwards, and [illegible] C. Graff, aged 72 years.
Funeral Saturday, [illegible] residence, 1626 North [illegible] Fourth street. I. H. Hollingsworth.

SANDERS. Frederic William Sanders, [illegible] brother of Mrs. [illegible] and father of Vernon and [illegible]
Memorial services at 4 [illegible] reach St. Church of Message, room 209, Blanchard [illegible]

SCHILDER. At his late residence, [illegible] Angeles, August [illegible] Schilder.
Remains at the parlors of Co., 1240 South Figueroa [illegible]

SELLA. February 5, Rosy [illegible]
Funeral today at 2 p.m. [illegible] Cunningham & O'Connor.

SWEET. In this city, [illegible] May, wife of Charles [illegible]
Funeral at [illegible] Interment private. Sunday at 10:30 [illegible]

VERELECK. At Glendale, [illegible] Vassilia, widow of Nicolai [illegible] sons and John Verelecki [illegible]
Funeral Monday, February [illegible] from the chapel of J. H. Blodgett, 1240 South Figueroa street; [illegible] there to Evergreen [illegible] for services. Interment [illegible]

FUNERAL NOTICES.

Attention, Spartan Post. [illegible] quested to attend the funeral of [illegible] E. B. Perkins, at the residence [illegible] ert Sharp, Co., 1218 South Hope street, at 11 o'clock a.m. [illegible]
FRANK L. KREISEL, Commander.

FUNERAL DIRECTORS.

W. H. Smith, 824 S. Figueroa.
Ivy H. Overholser, Hill street at Tenth. [illegible]

C—R—E—S—C—E—N—T
Robert Sharp & Son.
Alvarez & Bloe, Phone [illegible]
Garrett & Company, [illegible]
Sam L. Easterling.
Utter & Suppe.
Darling's Shop, FLORAL DESIGNS. Artistic work. Reasonable prices. [illegible] Sixth st., bet. Spring and Main.

STATE APRICOT, P... CROP NETS $2...

[BY A. P. NIGHT WIRE.]

SAN JOSE, Feb. 6.—[illegible] bringing the total [illegible] nia apricot growers [illegible] apricots this season up to [illegible] 000, were mailed to [illegible] all parts of the State [illegible] the California Prune and [illegible] Growers' Association. A [illegible] nounced at the [illegible] It was also announced [illegible] brings the total paid [illegible] apricot growers to [illegible] 1919 crops up to $24,[illegible] final settlement [illegible] crop will be made [illegible] stated.

SINCE JULY 1 STATE HAS FEW DEA...

[BY A. P. NIGHT WIRE.]

SACRAMENTO, [illegible] marked decrease in [illegible] ber of inebriates in [illegible] hospitals in counties [illegible] given out today by [illegible] board of charities [illegible] tions.

The figures show [illegible] ber in September [illegible] nine; October, [illegible] November, eight; [illegible] December, eight; [illegible] of 230. For the [illegible] February, March, [illegible] May of last year, [illegible] the partial [illegible] prohibition, the figures [illegible] respectively, 168, 124, [illegible] 146, a total of 437.

Continued on Fifth Page.)

Good Cheer Pr... a Cheerful Din...

A meal always taste... properly prepared an... served if the surroundi... fect harmony. That m... tention should be given... of your dining room—a n... we can serve you to adv... pleasure.

TERMS TO INDIVIDU... REQUIREME...

Complete Home Fu...

LYON-McK... 737-741...

The Los Angeles Times

VOL. XXXIX. SATURDAY MORNING, FEBRUARY 7, 1920.—PART II: 12 PAGES. POPULATION { By the Federal Census—(1910)—319,198 By the City Directory—(1919)—698,000

...RE WITH BIG ...RICE ON HEAD.

...ltendorf, Famous Secret Agent, on Local Mission.

... Who Bared Carranza-...n Plot to Invade Texas.

... of Mexico's Implacable ...tred for this Country.

...P. B. Altendorf, who during ... was a noted operative of ... intelligence department, ... caused the capture of fifty-... German spies, including the ..., Lothar Witzke, arrived in ... yesterday from Wash-..., where he was a witness in ... session before the Senator ... committee, which is hearing ... concerning conditions in ...

...Altendorf remained in Mexico ... military intelligence depart-... twenty months, where al-... he is Polish born, he passed ...man agent, pretended to as-... German Minister, Von Eck-... in his plottings against the ... States, and thus secured ac-... secret plans of the Germans, ... their chief scheme of ... force which was to invade ... States by crossing the ... Texas and Arizona. As ... Dr. Altendorf learned the ... the Germans, he, by "un-... means," communicated ... the United States military ...

...ving how Carranza and his ...ution were working hand in ... with the Germans, Dr. Alten-... of being commissioned a ... Mexican army, and ... in service there of wearing ...ican as well as a German ...

...Dr. Altendorf communi-... the United States author-...re than a month in advance ... that the Germans were ... concentrations of the Atlantic ...finally in May, 1918, Dr. ... escaped from Mexico into ... States with important ... and Carranza generals ... reward, which is still ... of $10,000, for the cap-... operative. On his return to the United ... Altendorf has been in ... with the government de-... of justice and of military ... in Washington and ...fices of the Association ...protection of American ...ights. Though Dr. Al-... arrived yesterday to con-... the report that he is ...government mission rela-...ican conditions, he said: ...American people should

(Continued on Fifth Page.)

Dr. Paul B. Altendorf,
Formerly of the United States military intelligence department, here in the uniform of a Mexican colonel.

FIXES BED RIGHTS.

Appeal Court Gives Divorce to Woman Who Had to Sleep Alone.

Among other reasons held to be good cause for a divorce by Department 2, District Court of Appeal, in an opinion returned yesterday, is the refusal of a husband to allow the wife to occupy the common bed or sleep in the same room with him, compelling her to sleep on a cot in another room.

The judgment reverses an opinion rendered in the local Superior Court in the case of Leslie Brewthauer against Frederick W. Brewthauer, in an action for divorce.

The court holds that it should not try to compel this woman to remain the wife of a man who refuses to allow her to occupy the same bed with him, among other things.

GRAND JURORS DRAWN.

Only two women's names appear on a list of thirty drawn yesterday in Judge Willis's court for the panel of the 1920 grand jury. By order of the court the jury wheel was taken to the courtroom and a list made of the names drawn. Those whose names were drawn will be called to appear in court next Saturday morning for examination as to qualifications as grand jurors for this year.

THORKILDSEN'S INNINGS PEPPY.

Borax King and Attorney in Divorce Trial Clash.

Battle of Silently Moving Lips Halted by Court.

Husband, as Witness, Denies Wife's Story in Toto.

"Now that you have cooled off, what was the occurrence?"

Judge Works made this inquiry of Thomas Thorkildsen, borax king, testifying in his own behalf in the sensational divorce suit of Selina Livingston Thorkildsen yesterday. This was the first intimation to the crowd in the courtroom that anything unusual had happened. Only Judge Works and one or two other persons had noticed Mr. Thorkildsen face Attorney P. I. Manson, one of the counsel for Mrs. Thorkildsen, and had seen his lips move. Judge Works evidently caught something of the whispered remark Mr. Thorkildsen made to the opposing counsel. The court waited a few minutes and then asked the question.

Mr. Thorkildsen, replying to the court, answered:

"Mr. Manson sat right there (pointing across the lawyers' table) and said with his lips, 'You——'"

"I most earnestly resent that statement," said Mr. Manson.

"All right, sit down," commanded the court.

"Just a minute," said Bradner W. Lee, associated with his son and with Mr. Manson for Mrs. Thorkildsen. Like his associate, he resented the witness's statement. The court said he felt the witness was mistaken.

Michael Shannon, one of Mr. Thorkildsen's counsel, declared he knew nothing of the incident. Mr. Manson again protested that he had made no such remark to the witness.

PEACE MUST CONTINUE.

The incident passed off with a few words from the court, who said the case was going along peacefully and he proposed it should continue that way. He said he would make allowance for the witness, who was under a strain.

"I am satified Mr. Manson did not say the thing quoted," added the court.

"I have been watching the witness very carefully," said Mr. Manson. "I have kept my eyes glued on him since he came to the stand. I made no such remark."

After he got off the stand, Mr. Thorkildsen declared an opprobrious epithet had been made by Mr. Manson. He admitted he said in reply, by the lip movement: "Don't you call me a——."

This was the second clash between Mr. Thorkildsen and Mr. Manson. On a previous occasion Mr. Thorkildsen made a movement to get out of his chair. At that time court was adjourned early, as the judge believed Mr. Thorkildsen was ill. He later stated he would not have adjourned court if he had understood the incident.

Mr. Thorkildsen, who denied categorically the story his wife told on the stand, gave his own version of the San Francisco trip. He said his wife kissed him good-by. She said she did not know how she was going to get along without him. She had received his permission to motor to Los Angeles with two women friends. He had objected because of the danger. But, he said, his wife was a good driver and he asked her to wire him en route.

The following day, he said, he received a telegram from Mr. Manson, saying the lawyer had been retained by Mrs. Thorkildsen and asking Mr. Thorkildsen to call. The latter said he tried to get his wife on

(Continued on Fifth Page.)

POLICE :: PITY :: PINING :: MOTHER.

Ordered Reunited with Children for Whose Food She Forged.

TO SAVE her from serious illness due to the separation, police surgeons yesterday ordered that Mrs. Electra Marrion, in jail on nine grand jury indictments for forgery at San Antonio, be allowed to see her two small children, Howard, 13 years of age, and Melba, aged 10 years, to buy food for whom she admits she committed the crime. Detectives Canto and Vernand will take her to Juvenile Hall to see them today.

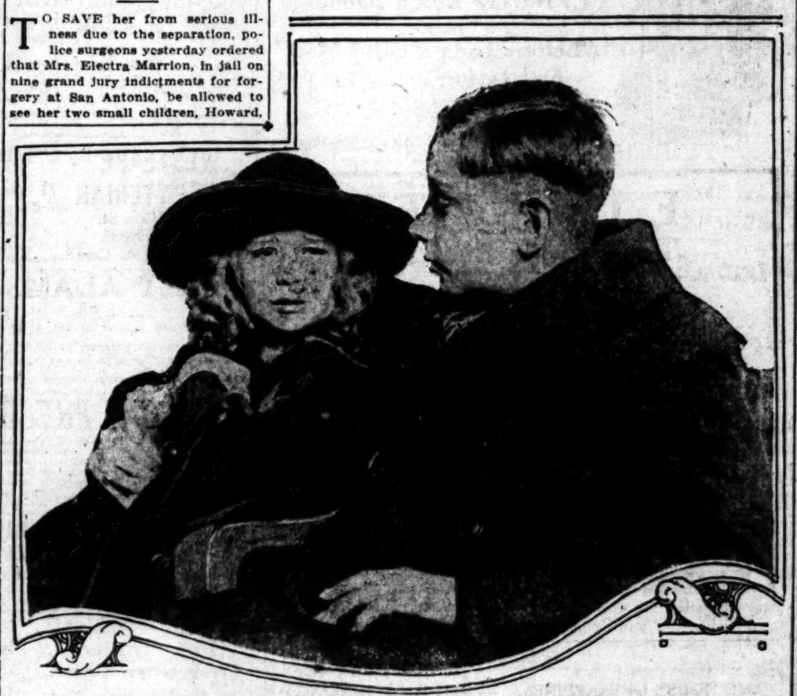

"We'll Take Care of Each Other, Mother; Don't Worry."
Melba Marrion, 10, and her brother, Howard, juvenile principals in strange forgery case.

Her body torn with sobbing Mrs. Marrion lay all day face down on a cot in the women's quarters of the City Jail yesterday, calling for her children. "I know I have done wrong," sobbed the woman, "but all I did was for my babies and I would do it over again if I had to. I love my little ones and have nothing to live for if they are taken away from me. If the laws sends me to prison I will die because without my children my heart will just stop beating."

Mrs. Marrion, who was taken into custody at 411 East Twenty-first street, came to this city from San Antonio about three months ago. Before leaving Texas she is alleged to have passed a number of forged checks, one amounting to $600. Following her arrest she told police officers that she was swindled out of $2000 by a street-car man in San Antonio and desperate because of her lack of funds to follow him and attempt to recover her property, passed the forged checks.

True to their promise at parting from their mother, little Melba and her brother Harry spent yesterday at Juvenile Hall "taking care of each other."

CONTINUANCE FOR BURGER.

Judge Willis yesterday continued until Tuesday decision on a motion to strike out and on a demurrer to the indictment against Charles R. Burger, County Civil Service Commissioner accused of contributing to the dependency of three minor youths. That date was also set as the time for entry of a plea.

MILLION IN RANCH DEAL.

Famous Hewes Citrus Lands at Orange Secured by Los Angeles Men.

For approximately $1,000,000 a syndicate of Los Angeles capitalists and a group of Orange county citrus men yesterday executed an option to buy the famous Hewes citrus ranch and park near Orange, which in 1881 was a sheep ranch. The property, consisting of about 700 acres, planted mostly to lemons, but with over 200 acres of Valencia oranges, is regarded as one of the most valuable citrus holdings in Southern California.

The late David Hewes of San Francisco, a forty-niner, purchased the land about forty years ago when it was deemed useful for only the growing of barley and grapes. He developed it highly, putting out over 400 acres to lemons, and also laid out the beautiful Hewes Park of thirty-five acres near the center of the ranch. This park is in the form of a Japanese garden and is one of the show places of Orange county. There are two fine packing-houses on the ranch.

Former Senator Frank P. Flint of Los Angeles, executor of the Hewes estate, last night confirmed the fact of the option being acquired. It is intended to be taken up by the David Hewes Realty Corporation, of which Mr. Flint is president. The manager of the ranch, D. E. Huff, prominent for many years in California citrus circles, is vice-president and general manager. Mr. Flint said last night that it is the intention to further develop the property.

Mr. Hewes died in 1915. He was within seven years of becoming a centenarian. Mr. Flint took charge of the valuable property and a large sum was spent in further improvements under the direction of Mr. Huff. The latter is practically the prime mover in the present deal and will own about one-third of the stock of the new corporation, it is stated. The realty company has been capitalized for $1,500,000 in order to provide money for the new improvements which Mr. Flint said are contemplated. The company will continue to market its own fruit under the well-known Hewes Park brand and will extend its practice of acting for smaller growers.

SHIELDS LOVER TILL DEATH.

Even on her deathbed, Elsie Allen refused to disclose the name of the man responsible for her condition, according to her ante-mortem statement, introduced yesterday at the hearing in Justice Palmer's court of Mrs. Lila Allen and Sarah Williams, nurses, accused of the girl's murder.

It is charged in the complaint that the defendants performed an illegal operation which caused the girl's death. The statement was taken by Dr. F. F. Abbott of Ontario while the girl was dying on October 13. She steadfastly refused to name the man in the case.

A striking bit of evidence was a wrist watch introduced in evidence by Deputy District Attorneys Clark and Hill. The watch, bearing the initials, "E.A.A.," was said to have been found in a safe at the home at 1208 West Twenty-third street of Mrs. Atherton. The body of the girl was exhumed upon orders of Dist.-Atty Woolwine and evidence gained from a post mortem examination will be presented by the State. Frank Domingues is attorney for the defendant. The case will be resumed on Monday.

NOTED CAFE MAN KILLED.

Coroner Hartwell will conduct an inquest at the funeral parlors of the Connell company, Monday afternoon to determine responsibility for the accidental death of Leon C. Riggs, wealthy and noted New York restauranteur, who died as a result of a fractured skull sustained when he was knocked down by a street car while assisting a friend into an auto near the corner of Sixth and Catalina streets, Thursday night, about 8:30 o'clock.

Mr. Riggs died almost instantly. He was pronounced dead after being taken to the Good Samaritan Hospital for emergency treatment.

Mr. Riggs was 63 years of age, and while wintering here had been staying at 539 Mariposa street. He leaves a widow and a daughter in New York, where he owns a fashionable restaurant at 1672 Broadway. He is said to have large property interests here as well as in New York. For a short time after coming here he resided in Pasadena where, it is said, he had $50,000 on deposit in one of the banks.

SOLDIER, ON TRIAL, FAINTS.

During the course of his arraignment before Superior Court Judge Willis on a contributing charge yesterday afternoon Ray Swinfield, a soldier from the Balloon School at Arcadia, fainted in the arms of Bailiff Martin Aguirre. Following the arraignment, March 22 was set as the date for trial, and Swinfield was sent back to the County Jail.

Swinfield, who is 18 years old, was arrested with Arthur B. Pelham, 21, also a soldier at the Balloon School, on December 17, and was lodged in the City Jail. The two soldiers were charged with having taken two girls to a cabin in a canyon near the school, where they are said to have spent every night for two weeks. The girls were: Adele Gibson, 13 years old, of Belvedere, and Myrtle Bellew, 14, of 4015 Hammel street.

Several weeks prior to their arrest the soldiers met the girls at a dance and later secured a vacant cabin on a mountainside. There, it is charged, they took blankets from the Balloon School, foraged in the daytime for food and then returned to the cabin at night.

FOR HOSPITAL SERVICE.

A resolution was adopted by the City Council yesterday authorizing the city to enter into a contract for the ensuing year with the California Hospital for the use of beds, rooms and the providing of nurse's care for injured members of the police and fire departments.

MRS. KAFITZ IS CO-RESPONDENT.

Mrs. Karl ("Fritz") Beyerle Sues for Divorce.

Revelations in McGwire Case Sequel the Grounds.

Oscar Lawler is Attorney for the Plaintiff.

Mrs. Maud M. Kafitz, one of the central figures in the sensational case involving the blowing up of the Oscar Lawler home and the subsequent suicide of Charles H. McGwire, is named as co-respondent in a divorce suit filed yesterday by Mrs. Marie Beyerle against Karl ("Fritz") Beyerle, Murrietta stage owner and former inspector for the Board of Public Utilities under McGwire. Mr. Lawler and J. E. Degnan are the attorneys for Mrs. Beyerle.

Mr. Beyerle's own testimony in a suit brought by Mrs. Kafitz last November to recover $1000 she said she gave him, is expected to furnish the foundation for the misconduct charges now brought by Mrs. Beyerle.

Mrs. Beyerle, at the time of the investigation into the bombing of the Lawler home, made a sensational statement in the press, in which she connected Mrs. Kafitz with her husband and referred to a raid on a downtown hotel. Some of these details were brought out during the hearing of Mrs. Kafitz's suit for the recovery of the $1000 in Judge Wood's court, November 17, last.

Beyerle is the owner of the Murrietta Hot Springs Stage Line. Mrs. Beyerle is living at 3130 Judson street. Mrs. Kafitz was in Los Angeles recently, but distant relatives said last night they believe she is now in the East.

Following the conclusion of the Lawler case, Mrs. Kafitz inherited a considerable amount of money from a relative, and was making preparations to return to Ohio, her childhood home.

HIS TESTIMONY.

During the trial of the case against him for the recovery of the $1000 Mr. Beyerle testified that he met Mrs. Kafitz and became intimate with her, and that the money advanced was given him by her. She claimed the money was given as a loan.

"My wife was down with influenza and I went with Mrs. Kafitz," said Mr. Beyerle. "She told me that she was a widow, and that she had plenty of money. She always wanted to give me money and she offered to buy me a new car."

Mr. Beyerle said Mrs. Kafitz did a lot for him and they had planned to go to Germany together. The result of this alleged intimacy of the rich widow and the stage owner was a raid on Mr. Beyerle's room. He admitted that everything was "not exactly proper" while he and Mrs. Kafitz were in the room.

Mrs. Kafitz declared that he asked her to go to his room and look at some pictures. "I went," she said, "and they raided the place. I did not know what to do," she added, "while I had been hounded so much by pro-Germans."

"Mrs. Kafitz said she would pay me well if I would get a release of liability for her from my wife. I promised to pay my wife $300 for it. Later Mrs. Kafitz gave me $1000, which I put in the bank. Then she met this man McGwire."

SCORES MRS. KAFITZ.

Judge Wood, in giving his opinion on the case lashed Mrs. Kafitz and said:

"She just danced and now she does not want to pay the piper. Somehow or other, they all pay. Some pay with their lives; some with their wives. Whether this man paid with his wife for this affair, or for another one, I don't know. She gave him $1000, and said nothing about it being paid back until some time afterward. I will allow them to remain just where they stand, on it might be more appropriate to say where they lie."

ADMIT MANY ALIENS.

Thirty-three applicants passed a successful application for American citizenship before U. S. District Judge Trippet yesterday, as follows: Subjects of Great Britain, 13; Italy, 3; Germany, 4; Russia, 3; Sweden, 3; Switzerland, 2; and one each from Norway, The Netherlands, Denmark, Turkey and the Duchy of Luxembourg.

REGULATION OF RENTS PLANNED.

Tenants at Meeting Vote to March on City Hall and Urge Mayor to Act.

Five hundred persons attending an open meeting of the Rent Payers' Association in Symphony Hall last night unanimously adopted resolutions calling upon Mayor Snyder immediately to appoint a fair rental commission, composed of three responsible persons who shall have the authority to investigate all complaints relative to excessive rentals, and to cause the charges to be reduced in case it is found they are unreasonably high.

The organization also voted unanimously to get up a parade of at least 10,000 rent payers and march upon the City Hall for the purpose of convincing Mayor Snyder that they mean business. It was suggested by several speakers that the downtown business houses be relieved of a certain per cent. of the high business license and that profiteering landlords be subjected to heavy tax. M. O. Graves presided.

Romance Blooms Amid Battle Shocks.

Maj. and Mrs. Eugene Ramsden.

WAR WORKER AGAIN WEDS.

Surprising even her closest friends, word was received from England yesterday of the marriage of Dr. Margaret Farwell, former Los Angeles physician, captain in the British Red Cross, and widow of Maj. George Farwell, U.S.A., who was killed in the Argonne, to Maj. Eugene Ramsden of Leeds, Eng.

With the outbreak of the war, Maj. Farwell and his wife went abroad together, where the two made brilliant records and won many decorations. At one time his wife served as a surgeon on the battlefield in the face of heavy fire.

Following the death of her husband in the Argonne, she went to Italy, where she met Maj. Ramsden. He fell in love with her and followed her to Rumania, where she was director of three Red Cross hospitals near Bucharest, and had Queen Marie of Rumania as a coworker. When the hospitals were closed the two returned to England, where they were married.

Maj. Ramsden is the son of a wealthy English landowner, and wears a number of war decorations. His bride is the daughter of Mrs. Nellie Withey of Hollywood, who expects to leave about May 1 for England to visit the newlyweds.

Good Cheer Prevails in a Cheerful Dining Room

A meal always tastes better when properly prepared and temptingly served if the surroundings are in perfect harmony. That means more attention should be given the furnishing of your dining room—a matter in which we can serve you to advantage at your pleasure.

TERMS TO SUIT INDIVIDUAL REQUIREMENTS

Complete Home Furnishers

LYON McKINNEY SMITH CO
737-741 SOUTH HILL

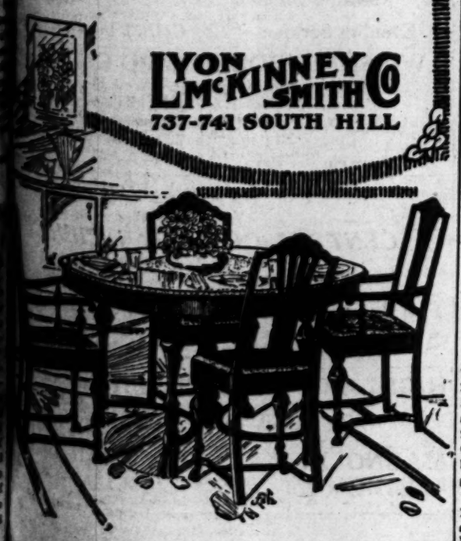

Eight Records You Should Have for Your New Edison

Phonographs. We have these popular numbers now and will be glad to play them for you. Come in today.

"When I'm Gone You'll Soon Forget"..... Van Brunt & Clark "Oh Virginny Days"..... Homestead Trio	$1.70
"Elephant and the Fly"..... Piccolo and Staccato Duet "Nadia," Waltz Caprice..... Saxophone Solo	$1.70
"Memories of You and Dear Hawaii"..... Lyric Male Quartet	$1.70
"By the Babbling Brook"..... Lewis James and Whistling Chorus	
"Western Land," Fox Trot..... All Star Trio "Taxi," One Step..Lamberg's Riverside Orchestra	$1.15
"Flossie Goes to Cotton Town"..Prumier Quartet "You're My Girl"..... Al Bernard and Ernst Hare	$1.15
"By Lo"..... Vernon Dalhart "Smile"..... Homestead Trio	$1.15
"Dream of the Tyrolienne"..... Violin, Cello, Flute and Harp "The Broken Melody"..... Violin, Cello	$1.15
"Anvil Chorus," Il Trovatore.....N. Y. Opera Co. "Miserere," Il Trovatore..... Arnoe Kimball and Harrison	$2.75

Mail orders promptly filled if not convenient to call.

FRANK J. HART
SOUTHERN CALIFORNIA MUSIC COMPANY
332-334 SOUTH BROADWAY, LOS ANGELES.

The complete list of New Edison Records for February now ready. Send in your name and address for supplement.

Go To Church Sunday

NON-SECTARIAN

Coming This Week

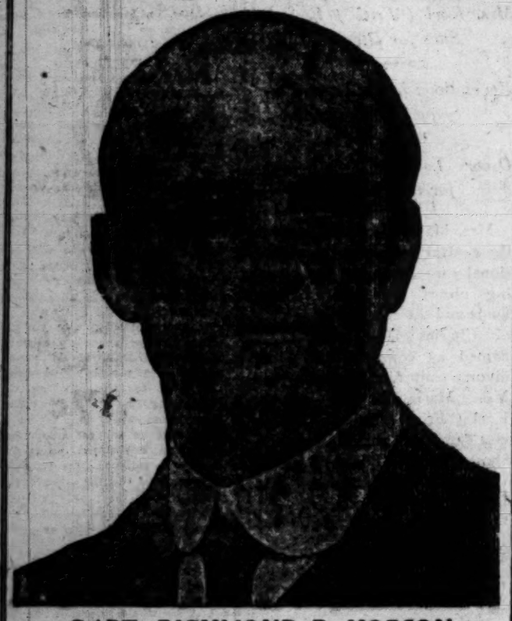

CAPT. RICHMOND P. HOBSON

February 8, 11:00 a.m., Los Angeles Temple Baptist, 5th and Olive Sts.
February 10, 7:30 p.m., Los Angeles Bible Institute, Hope Street near 6th
GREAT BUSINESS MEN'S MEETING, Mayor Snyder, presiding.

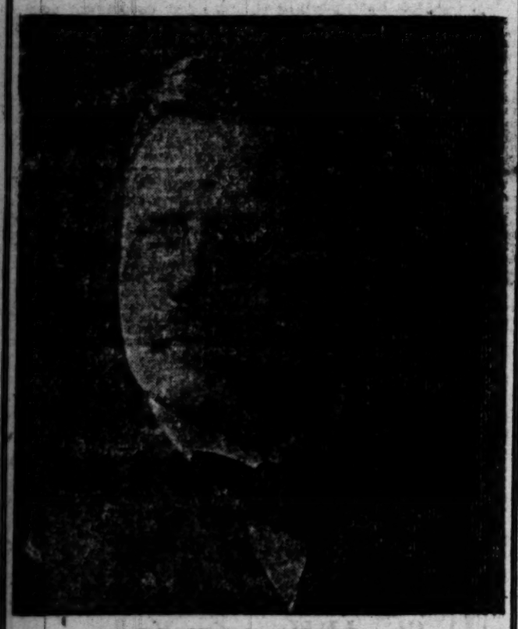

DR. IRA LANDRITH

February 8, 7:30 p.m., Los Angeles, Temple Baptist, 5th and Olive Streets.
February 9, 7:30 p.m., Los Angeles, Asbury M. E., 146 North Workman.
February 10, 7:30 p.m., Los Angeles. Wesley Chapel, San Julian and 8th

NAZARENE

First Church of the Nazarene

SIXTH AND WALL
GREAT MISSIONARY CONVENTION
THREE GREAT SERVICES, 11 a.m., 2:30 and 7:30 p.m.

Three returned missionaries from India, China and Japan will speak. Dr. J. W. Goodwin, General Superintendent, will preside and will speak morning and evening. Pasadena University Quartette and Chorus Choir will sing.

UNITARIAN

FIRST UNITARIAN CHURCH

925 South Flower St. E. Stanton Hodgin, Minister Services at 11 a.m.

REV. FLORENCE BUCK, OF BOSTON

Director of Religious Education and Editor of The Beacon, will speak at the morning service. Dr. F. D. Ballard will speak to the Adult Class on "The Flood." Mr. Whitmore of Omaha, formerly a regent of the University of Nebraska, will speak at 5 o'clock on "THE OUTLOOK."

MISCELLANEOUS.

HAS AMERICA A DISTINCTIVE RELIGION?
Reynold E. Blight 11 a.m., Church of the People, Gilmorland Hall, 233 S. Broadway. Private: "Should Holland Surrender the Kaiser?" All seats free.

DR. G. D. WATSON
Expounds Wonders of THE COMING KINGDOM
BEREAN HALL, Fifth and Olive Streets, Every Sunday, 2:30 P. M.

CONGREGATIONAL.

First Congregational Church
841 South Hope Street.
11 A.M.
"Not by Bread Alone"
7:45 P.M.
"Letters from a Dead Man"
DR. CARL S. PATTON, Pastor
Will preach at both services
9:30 a.m., Church School.
6:15 p.m., Young People's Meeting.

E. C. HUNTER
The Cowboy Evangelist
Sunday Morning, 11:00 a.m. Evening, 7:30 p.m.
The Old-Fashioned Gospel—Good Music.
RAY PALMER, Pianist
Sherman Congregational Church
SHERMAN, CAL.
Take Sherman Car, 4th and Hill

Hollywood Congregational Church
Woman's Club House, 7078 Hollywood Boulevard
JAMES HAMILTON LASH, D.D., Minister.
11 o'clock—Morning Worship: "THE PRICE OF PROGRESS."
Baritone Solo, "Alone With Thee" (Bailey.) Dr. Charles F. Nelson.
THE MALE QUARTETTE.

PLYMOUTH
THE HOME CHURCH
Rev. George A. Andrews, D.D.
PASTOR
11:00 A.M.—DR. W. M. BROOKS.
7:30 P.M.—DR. ANDREWS:
"WHY WORRY?"
West Twenty-first and Loveiace Ave.
University or Washington cars.
COME AND MAKE THE HOME CHURCH YOUR CHURCH HOME

METHODIST.

"THE HOUSE OF HAPPINESS" — 8TH AND BURLINGTON

THOMAS OLIVER GRIEVES, PREACHER.
11 a.m., "The Art of Holy Living"
WESTLAKE METHODIST CHURCH
7:30, "U.S.C. STUDENT VOLUNTEERS"
VIRILE TALKS—CONVENTION SCHOOL.
SOLOMON'S ADVICE TO YOUNG FOLKS.
STEREOPTICON ILLUSTRATED SONG SERVICE

TRINITY METHODIST CHURCH
Twelfth and Flower.
DR. CHAS. C. SELECMAN, Pastor.
11 a.m.—"DRY BONES."
7:30 p.m.—"BACKSLIDERS."
MUSIC—Morning, Processional Anthem, "Praise Ye the Father." Solo, "Thanksgiving," G. Haydn Jones. Evening, Processional Anthem, "Whose Unto the Defense." Quartette, "Nearer My God to Thee." Miss May A. Trude, Mrs. Alma K. Moss, Messrs. G. Haydn Jones and J. Ben Wheatley.
7:00, Song Recital—Mrs. Alma K. Moss, Contralto, will sing four beautiful numbers. Thos. Taylor Drill, Director. Arthur Blakeley, Accompanist. Capacity 1500. All seats free. Everybody welcome.

FIRST METHODIST EPISCOPAL CHURCH
Will hold Services at Beautiful Trinity Auditorium, Grand Avenue at Ninth St.
DR. CHARLES EDWARD LOCKE, Pastor, will preach.
11 a.m.—"THE SALT OF THE EARTH."
7:30 p.m.—"SOME BIRTHDAY REMEMBRANCES OF ABRAHAM LINCOLN. WHY THE SOUTH JOINS WITH THE NORTH IN DOING HIM HONOR." Dr. Locke will read Lincoln's favorite poem and his favorite hymn will be sung. Also "Treating Tonight" and "Old Virginia." A Glee Club composed of old soldiers will sing "Wave On, Old Glory." Brief address on "Had the Negro Justified His Emancipation?" by Mr. Hugh McBeth, well-known brilliant negro lawyer of Los Angeles.
ALL SEATS FREE. EVERYBODY INVITED.

UNIVERSITY METHODIST EPISCOPAL CHURCH
McCLINTOCK AND W. JEFFERSON. WORSHIP 11 A.M. AND 7:30 P.M.
The pastor, WILL A. BETTS, D.D., will preach MORNING AND EVENING.
Morning Subject:
THE STEWARDSHIP OF PRAYER
Evening Subject:
ABRAHAM LINCOLN
University and West Jefferson cars will bring you to the church door.

First Methodist Episcopal Church of Hollywood
Hollywood Blvd. at Ivar St.
WILLSIE MARTIN, D.D., MINISTER.
Subject of sermon in the a.m.: "A Fine Art."
In the p.m.: "My Garden," illustrated by "The Will" by Barrie.

EPISCOPAL.

St. John's Episcopal Church
Corner Figueroa and West Adams Street
REV. GEORGE DAVIDSON, D.D., RECTOR
SERVICES: Morning Sermon by the Rev. Nassau S. Stephens
7:30 a.m.—Holy Communion.
9:30 a.m.—Sunday-school and Bible Class. Evening Sermon by the Rev. Harry Gray
11:00 a.m.—Morning Service and Sermon.
7:30 p.m.—Evening Prayer and Sermon.
Take Grand Ave. car to West Adams Street, then walk one block west. Or University car to Chester Place, walk through Chester Place, then one block east.
STRANGERS CORDIALLY WELCOME.

ST. STEPHEN'S CHURCH, HOLLYWOOD
Hollywood Boulevard and Ivar Avenue. Rev. Philip A. Easley, Rector.
Services, 7:30, 11, 7:30. Church School, 9:30 a.m.
The Rector will preach at 11 a.m. and 7:30 p.m.

ST. Paul's Pro-Cathedral
523 South Olive St.
SERVICES:
7:30 a.m., Holy Communion.
9:30 a.m., Church School.
11 a.m.—Morning Prayer.
7:45 p.m., Evening Service.

11 A.M.
The Ven. Archdeacon Fortin, D.D.
Winnipeg, Canada
7:45 P.M.
Rev. L. J. Donaldson
Topic: "Phantasmagoria"

St. Matthias
W. Washington and Normandie.
Holy Communion, 7:30; High Mass, 11 a.m.; Vespers, 3 p.m.; Mass, daily, 7 a.m. Also Thursdays, 9:15 a.m.

SS. JAMES and BARNABAS—966 Western (6 or 11 St. Cars)
MISSION HOUSE, EIGHTH AND WESTERN.
Holy Communion, 7:30 a.m. Church School, 9:30 a.m. Morning Prayer and Sermon at 11 o'clock, the Rector preaching. Also Church School at Mission House at 9:30, and Holy Communion at 3 a.m.
CLERGY: The Rev. Ray O. Miller, Rector, and the Rev. Harry C. Gray, Associate.

PSYCHOLOGY

"Telepathy or Communications With the Absent"
"How Sir Oliver Lodge is Mixed"

A. A. LINDSAY, M.D., PSYCHOLOGIST, AUTHOR
Hotel Angelus, Sunday, Tuesday, 8 p.m. Seats free.
Dr. Lindsay, 20 years specializing in psychical matters, denies no true phenomena—he explains intelligently without spirit "return" or spirit "control."
AUTHOR OF MANY BOOKS—FROM NEW YORK CITY.

PRESBYTERIAN.

Immanuel Presbyterian Church
Figueroa at 39th.
Ministers: Dr. Smith, Mr. Lessinger, Dr. Pritchard.
Musical Director, William James Chick.
11:00 a.m., Rev. Prof. Henry E. Dosker, D.D., LL.D. of Louisville, Ky. "Glorious is Thy Name" (Vested Choir.) "Still, Still With Thee" (Quartet.) 7:30 p.m., "Do the Scriptures Support Divine Healing?"
DR. SMITH'S second sermon in this series.
(a) Does the Atonement include healing of the body?
(b) Do certain people possess the gift of healing?
(c) What is meant by quickening the mortal body?
(d) What about anointing with oil by the Elders?

WESTLAKE PRESBYTERIAN
Grand View St. South of Ninth (West Ninth St. Cars)
"THE FRIENDLY CHURCH"
DR. G. A. BRIEGLEB, PASTOR.
11 a.m., "When Thou Prayest"
7:30 p.m., "What Am I to Believe Concerning Man?"
Good Music by Westlake's Quartette.
The Acousticon, which enables the deaf to hear, is installed at Westlake Presbyterian.

WEST ADAMS PRESBYTERIAN
DR. W. H. FISHBURN, Pastor.
West Adams Street, Half Block West Vermont Avenue
Morning: Sermon by PROF. JOHN C. SHEDD—"ARMENIA."
Evening: Sermon by the Pastor—"GETTING RID OF THE BIBLE."
Splendid Music. Quartette and Chorus Choir. Old-Fashioned Hymns.

WILSHIRE PRESBYTERIAN CHURCH
Third Street and Western Avenue.
DR. JOHN ALBERT EBY, MINISTER.
11 a.m.—Great Service at which Architect's picture in colors of new church building will be unveiled. Dr. Eby preaches on "USES OF TEMPLE BEAUTY."
7:30 p.m.—Dr. Eby preaches first in series on greatest text in the Bible. Subject: "THE GOOD NEWS."
Special Music. Western Ave. Cars. The Family Church.

FIRST PRESBYTERIAN
The Stone Church on Figueroa at Twentieth Street.
REV. HUGH K. WALKER, D.D., MINISTER.
11 a.m.—Rev. Charles L. Thompson, DD., of New York, Former Secretary of the Presbyterian Board of Home Missions, "THE NEWER PROGRAMME" 7:30 p.m., Rev. Robert Donaldson, D.D., Financial Secretary of Occidental College, "THE TRAIL OF THE CROSS THROUGH THE ROCKIES," an illustrated sermon lecture.

First United Presbyterian Church
The Brick Church, Ninth and Figueroa
Edwin C. Little, Pastor
The First Commandment
11 a.m.—"THE LAND OF THE PYRAMIDS," By Rev. William P. Gilmore, Alexandria, Egypt.
7:30 p.m.—"THE FIRST COMMANDMENT" (Second in a series on the Commandments.)
A Wonderful Service—A Friendly People.
6:30 p.m.—C. E. Society; also Bible Study by Mrs. A. L. Dennis.

KNOX PRESBYTERIAN
Figueroa at Forty-third.
LESLIE LOGUE BOYD, Minister
11 A.M.
"The Source of Truth, Life and Power"
Anthem by the Choir
7:45 P.M.
"The Religious Faith of Lincoln"
Anthem by the Choir

THIRD PRESBYTERIAN CHURCH
REV. HERBERT H. FISHER, Pastor
Just West of San Pedro, East Adams St.
11 a.m., subject: "The World-Challenge to the Christian Church."
7:30 p.m., subject: "Leaving out the Letter 'L.'"
The Quartette will sing. Mrs. Arnold, Soprano; Mrs. Creighton, Alto; Mr. Franks, Tenor; Mr. Forker, Bass.

BAPTIST

TEMPLE BAPTIST—5th and Olive Street
Dr. J. Whitcomb Brougher, Pastor

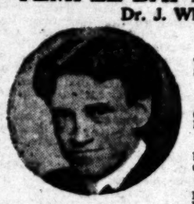

11 a.m., Richmond P. Hobson
Hero of the Merrimac, speaks on "AMERICA AND THE DESTINY OF THE WORLD." Quartette—Soprano Solo—Anthem.
9:30—Bible School meets in Berean Hall.
7:15 p.m., Beautiful Pictures
Of Fascinating Scenes in Japan—second in series by L. A. Gould.
7:30 p.m., Dr. Ira Landrith
Famous Southern Orator and Chautauqua Lecturer, speaks on
"Atlas on the Water Wagon—Get It Done"
Emery Foster sings solo. Anthem by vested choir. Hastings plays great organ and chimes both services.

At THE FIRST BAPTIST CHURCH, tomorrow the order of services will be—Bible School at 9:30 a.m.—Auditorium Bible Class especially for strangers and visitors at 10:00 o'clock in the Main Auditorium. Dr. James A. Francis will preach at 11:00 a.m. and 7:30 a.m. Morning theme: "If Jesus Were Here Today." Evening: Gospel Sermon. Young People's Society—6:15.
727 SOUTH FLOWER STREET.

CENTRAL BAPTIST CHURCH
Alvarado St. near Pico
Dr. C. F. Winbigler, Pastor. 11 a.m., "A Great Privilege and Grace." 7:30 p.m., "How God Forgives." A cordial welcome to all who may attend.

SEVENTH DAY BAPTIST
On 42nd St., near Menlo Ave. Geo. W. Hills, Pastor.
SUBJECT OF DISCOURSE: "AMERICANISM."
Services on Sabbath (Saturday.) Preaching at 11 a.m., followed by Sabbath-school.
All are cordially invited. The Bible is our complete and only authority in faith and life.

SPIRITUALIST.

CALIFORNIA STATE SPIRITUALIST ASS'N.
The Great Question: *"Do the Dead Return?"*
REV. EDWARD K. EARLE
And HELEN C. KING
OF
"The Angeles Spiritual Temple"
Blanchard Hall, 233 South Broadway
SUNDAY, FEB. 8TH & 15TH, 7:30 P.M.

Demonstrations of Independent, automatic slate writing. Answering sealed questions. Tests, Messages, etc. Mr. Earle's permanent address, the late Judge David P. Hatch residence, 1879 South Flower St. Phone 23761. Music by Louise D'Artell.

PEOPLE'S SPIRITUALIST CHURCH
REV. INEZ WAGNER, Pastor
Sunday, 2 o'clock, Children's Lyceum. 3:30 p.m., Message Service, healing following. 7:45, Address, Dr. W. F. Peck. Subject, "From Methodism to Spiritualism." Rev. Inez Wagner answers sealed questions blindfolded at each service. Write your questions at home and bring them with you. Feb. 12, Symphony Hall, 329 S. Hill St., Blanchard Bldg., Thursday, 8 p.m., Rev. Marion Carpenter and the pastor, Rev. Inez Wagner, will deliver messages from the spirit loved ones, a reception following in honor of Mr. and Mrs. E. E. Carpenter of Detroit, Michigan.

CENTRAL SPIRITUALIST CHURCH
Walker Auditorium, 730 S. Grand Ave.
GARFIELD HALL. REV. ELIZABETH H. COURTNEY, PASTOR.
Sunday, 11:30, Healing Service, W. H. Heverly, Carl Sega. 2:30, Message Service and Circles, Elizabeth H. Courtney, Alma Jones. Nina Stephens, Eden Huddleston. 7:30, Installation of Officers by H. C. W. Johnson, President C.S.S.A. 8:00, Address, H. C. W. Johnson. Messages. Elizabeth H. Courtney, Wednesday, 7:30, Message Service and Circles. 7:30, Message Service. Mrs. Courtney answers sealed questions on Sunday and Wednesday evenings.

SPIRITUALIST CHURCH REVELATION,
349 So. Hill St., C.S.S.A.
1.15, Healing Service, W. G. Sayers, Leader. 1:30, Class Lessons, Dr. B. F. Austin. 2:30, Message Service, Minnie M. Sayers. 4:00, Circles, Mmd. McVicker, Pettit, McVicker, Dair, Killough and Pels. 7:30, Lecture, Dr. B. F. Austin. Messages, Minnie Sayers. Friday, 2:30, Messages, Elmyle Sayers. 4:00, Circles.

CHRISTIAN SCIENCE.

Christian Science
Services are held in the following Christian Science Churches:
First Church—1366 S. Alvarado St., Sunday, 11 AM, 8 PM; Wednesday, 8 PM.
Second Church—548 W. Adams St., Sunday, 11 AM, 8 PM; Wednesday, 8 PM.
Third Church—734 S. Hope St., Sunday 11 AM, 8 PM; Wednesday, 8 PM.
Fourth Church—131 Avenue 57, Sunday, 11 AM, Wednesday, 8 PM.
Fifth Church—7107 Hollywood Blvd., Sunday, 11 AM, 8 PM; Wednesday, 8 PM.
Sixth Church—E. 42nd & Wadsworth, Sun., 11 AM, 8 PM; Wednesday, 8 PM.
Seventh Church—316 7th St., San Pedro, Sunday, 11 AM, 8 PM; Wednesday, 8 PM.
Eighth Church—846 West 161st St., Gardena, Sun., 11 AM; Wednesday, 8 PM.
Ninth Church—430 S. New Hampshire, Sunday, 11 AM; Wednesday, 8 PM.
Tenth Church—536 W. 49th St., Sunday, 11 AM; Wednesday, 8 PM.
Eleventh Church—1964 E. First St., Sunday, 11 AM; Wednesday, 8 PM.
Society, Culver City—7120 McMillan St., Sunday, 11 AM; Wednesday, 8 PM.
Society, Van Nuys—312 Friar St., Sunday, 11 AM; Wednesday, 8 PM.
Reading Rooms, Down Town—Rm. 703, 354 S. Spring St.; Rm. 10, 1906 Brack Shops.

FREE LECTURE ON CHRISTIAN SCIENCE.
Virgil O. Strickler, C.S.B., of New York City, member of the Board of Lectureship of The Mother Church, The First Church of Christ, Scientist, in Boston, Mass., will lecture at Fifth Church, Thursday, February 12, at 7 and 8:30 p.m.
NO TICKETS ARE REQUIRED.

THEOSOPHY.

United Lodge of Theosophists
FIFTH FLOOR METROPOLITAN BLDG.
Fifth and Broadway—Public Library Bldg.
SUNDAY, 8 P.M.
"THE LAW OF COMPENSATION"
Theosophists, and others who are seeking a Philosophy of life that really explains, are invited to attend. No fees, collections. Questions invited and answered. Free Reading room open daily 9 a.m. to 5 p.m.; Saturday, 9 a.m. to 12 noon. Study Class, Wednesday, 2:30 p.m.; all women welcome. Study Class, Wednesday, 7:45 p.m.
FRIDAY, 8 P.M.
"REINCARNATION"

Krotona Institute of Theosophy
North end of Vista Del Mar Avenue, Hollywood.
Free public lecture every Sunday afternoon at 3 o'clock. Winter course January 12-April 2. Phone 57852. Library, cafeteria and campus open daily. Books on sale.

NEW THOUGHT.

UNIVERSAL NEW THOUGHT STUDY
Lecture Room and Library
MISS GRACE WILSON
SIXTH PROMENADE, BRACK-SHOPS, 321 WEST SEVENTH ST.
Sunday Services 11 a.m. and 7:30 p.m.
Lectures each week day at 12 noon—Jessie W. Boersley, George Jay, Reginald G. Cobbett, Lon Woodruff Hines, Professor Edward R. Shaw, Miss Boone. Other Lectures at 2:30 p.m. and 8 p.m.
Experienced Practitioner may always be found at the Studio.

FIRST EMERSON NEW THOUGHT CHURCH
Services, Sunday, February 8, 11 a.m.
The Philosophy of the "Have Not."
MARGARET C. LA GRANGE, Pastor.
Junior Church, 11 a.m. Lyceum for Children and Adults, 10 a.m.
LOU LA SLONGE WHITCOMB, Associate Pastor.
THURSDAY, 8 P.M.—MIDWEEK MEETING.
Noon Meetings—Tuesday, Wednesday and Friday, 12 to 1.
Reading Rooms open Daily 11 to 4 (except Sunday.)

INTER-DENOMINATIONAL.

Faith Church
(INTERDENOMINATIONAL)
CHARLES BRANDON BOOTH, Pastor
Office: 415 Consolidated Realty Bldg. Phone
FIRST SERVICE, SUNDAY, FEBRUARY
Place of Service to Be Announced

HOME OF TRUTH.

HOME OF TRUTH
HARRIET HALE RIX, MINISTER.
Sunday 11 a.m., Brack-Shops Auditorium, 327 W. 7th Street. Subject: "ALCHEMIST." Sunday evening service, at 807 South Union Ave. Tuesday MEETING, Thursday evening at 8, conducted by Anna A. Goss.

SWEDENBORGIAN

Church of the new Jerusalem (Swedenborgian)
1300 S. FIGUEROA STREET—KRAMER STUDIO—REV. JOHN S. REED.
10 a.m., Sunday-school.
11 a.m.—"SWEDENBORG—PHILOSOPHER, NOT SPIRITIST."
"THE PRODIGAL SON"

CHRISTIAN.

First Christian Church
Pastor—Edgar Fay Daugherty—Preacher 11th Street at Grand
Morning Sermon—"Dr. Sanders' Religion"
(THE FAITH OF A SCIENTIST)
Evening Sermon—"The Call of the Open Door"

WILSHIRE BOULEVARD CHRISTIAN CHURCH
Wilshire and Normandie. West 6th St. car.
M. Howard Fagan, Minister.
11 a.m., "Our Lord's Unanswered Prayer."
7:30 p.m., "The Ideal Church."
Special Music at both services by quartette.
THE CHURCH WHERE YOU ARE A STRANGER ONCE ONLY.

Reverend Joseph Martindale
Will preach at
CENTRAL CHRISTIAN CHURCH
Sunday Morning, 10:50 A.M.
Take Maple Ave. Car to 31st St.

The Broadway Christian Church, 223 N. Broadway
Arthur W. Higby, Pastor.
The C. L. Organ Evangelistic Company of Des Moines, Iowa, begins a [illegible] morning at 10:45. Preaching every night except Saturday at 7:30.

HIGHLAND PARK CHRISTIAN CHURCH
5000 MONTE VISTA ST. ALBERT LEE HILL, PREACHER.
11 a.m.—"CHRIST AND THE SYNAGOGUE."
7:30 p.m.—"ELIJAH ON MT. CARMEL."
Mrs. S. E. Philpott, Soloist and Director.

MAGNOLIA AVE. CHRISTIAN CHURCH
Cor. Magnolia and W. 23th St. Take Vermont and Georgia, University or [illegible] Preaching service at 11 a.m. and 7:30 p.m. Prof. H. C. Hagerman will conduct at both services. Special music. All invited.

UNIVERSALIST.

First Universalist Church, 1373 So. Alvarado St., Cor. Wilshire
(Take Pico car to Alvarado or West 18th car to Manhattan)
REV. C. ELLWOOD NASH, D.D., PASTOR.
Sunday Services: Sunday-school at 9:45 a.m. Sermon at 11 a.m. Subject: "Why Young People's Meeting at 6:30 p.m. Her phrase in prose of this church is:

SERMONS ON LI

Angeles Ministers S
Present-Day Ap

isters of many Los Angeles announce sermon topics morrow on scripture texts apply particularly to present- conditions. Some of the ser- will deal with general world ems and others will be more on conditions in Los An- Dr. Selecman, at Trinity Church, will have some- to say to the large number ple now in Los Angeles who urch members or church- erdinarily, but who are not ing church during their stay

EALING OF THE BODY."
MANUEL PRESBYTERIAN.
t the minister who calmly sionately investigates the g of the Bible on the sub- healing and who gives his stion his interpretation of sages relating to this in- ing topic, is rendering an im- t service to the church and country in general, was the voiced yesterday by Dr. Booth Smith, pastor of Im- Presbyterian Church, who ching a series of sermons on ems of healing. With the blackboard charts and with ecture references, Dr. Smith his discourse tomorrow eve- touch upon the following ns: "Does Christ's atonement healing of the body? What final goal of the human body teaching of Christianity? ey claim to possess the gift ing? What about the an- nt with oil by the elders of urch?" Tomorrow morning congregation at Immanuel will be addressed by Dr. R. Dosker of Louisville, Ky.

ENDERING THE KAISER."
RCH OF THE PEOPLE.
America a Distinctive Re- This is the subject for an by Reynold E. Blight be- Church of the People, to- morning. In a prelude Mr. will discuss the question of or not Holland should sur- the former Kaiser. At tomorrow afternoon, in the headquarters, a memorial will be held in honor of the Frederic Sanders. Next evening C. F. Holland will a free class in philosophy church headquarters.

MAD MAN'S LETTERS."
NEW CONGREGATIONAL
first sermon in a series of on psychical subjects, ed by the works of Sir Oliver and Conan Doyle, will be tomorrow evening by Dr. Patton, at the First Con- Church. Dr. Patton's for tomorrow evening is from a Dead Man," and he the questions: "Can the municate with the living, n do the dead ever say worthy the attention of man?" On following Sun- Patton will discuss Conan "The Vital Message," dge's "Raymond" and "The Conquest of Death." morning the sermon be "Not by Bread Next Thursday the wom- church will hold an all- nary meeting, beginning :30 a.m. Among the speak- Dr. Patton, Mrs. Elisa- Fisher, Rev. E. E. Light- Mrs. J. T. Anderson.

ESERVE ANNIVERSARY.
IRE CHRISTIAN CHURCH.
ial services will be held at Wilshire-boulevard Christian tomorrow morning in ob- e of the tenth anniversary church and also to celebrate arkable growth of the insti- during the year just closed. urch now has a large Sun- ol and three Christian en- ieties, the membership of rch proper being more than Rev. M. Howard Fagan, the his anniversary sermon morning, will discuss the "Our Lord's Unanswered ," and in the evening will his theme, "The Ideal

E WATER WAGON."
BAPTIST CHURCH.
Landrith, famous Chau- urer, has been invited the evening address, to- at the Temple Baptist Dr. Landrith's subject will on the Water Wagon— Dose!" At the morning serv- Richmond Pearson Hob- the invitation of Dr. J. Brougher, will give his on "America and the Des- of the World." Music for both will be furnished by Miss the Temple quartette choir, with Dr. Has- at the organ.

NEGRO'S EMANCIPATION."
METHODIST CHURCH.
mass meeting will be the First Methodist Church evening when Dr. Charles Locke will preach on "Some Remembrances of Abra- ; Why the South Joins North in Doing Him Dr. Locke will read Lin- 's favorite poem and the great 's favorite song will be by the choir. A glee club, of veterans of the Civil will sing "Wave on, Old Dr. Locke has invited Hugh negro lawyer of Los An- speak briefly on the sub- "Has the Negro Justified His ion?" In the morning Dr. preach on "The Salt of

"DRY BONES."
T METHODIST CHURCH.
for more religious enthusi- asm and efficiency, will at Trinity Methodist Church morning by Dr. Charles C. in his sermon on "Dry on Ezekial's vision of death. In the evening will preach on "Back- his words will be direct- toward the thousands Los Angeles who were iliated with churches and who are now inactive affairs.

L BUILDING PLANS.
RE PRESBYTERIAN.
service will be held at Wil- rian Church tomorrow the completed plans ed new church build- velled. A beautiful pic- new church, done in been prepared for the Robert Orr, the archi- Albert Eby will preach sermon, on the topic, Temple Beauty." In Dr. Eby will begin a se-

CHRISTIAN SCIENCE.

stian Science

held in the following Christian Science Churches: Alvarado St., Sunday, 11 AM, 8 PM; Wednesday, 8 PM. Adams St., Sunday, 11 AM, 8 PM; Wednesday, 8 PM. Hope St., Sunday 11 AM, 8 PM; Wednesday, 8 PM. Grand View St., Sunday, 11 AM, Wednesday, 8 PM. Hollywood Blvd., Sunday, 11 AM, 8 PM; Wednesday, 8 PM. Vermont & Wadsworth, Sun., 11 AM, 8 PM; Wednesday, 8 PM. Beacon St., San Pedro, Sunday, 11 AM, 8 PM; Wednesday, 8 PM. Vermont, 1416½ St., Gardens, Sun., 11 AM; Wednesday, 8 PM. New Hampshire, Sunday, 11 AM; Wednesday, 8 PM. Beech St., Sunday, 11 AM; Wednesday, 8 PM. Fair Oaks, 25, First St., Sunday, 11 AM; Wednesday, 8 PM. Pasadena, 1750 McMillan St., Sunday, 11 AM; Wednesday, 8 PM. Santa Monica, Friar St., Sunday, 11 AM; Wednesday, 8 PM. Long Beach, Town—Rm. 702, 354 S. Spring St.; Rm. 615, 209 W. 3d St.

LECTURE ON CHRISTIAN SCIENCE.

C. B. Setchell, C.S.B., of New York City, member of the Board of Lectureship of The Mother Church of Christ, Scientist, in Boston, Mass., will lecture in Los Angeles, Thursday, February 12, at 7 and 8:30 p.m.

NO TICKETS ARE REQUIRED.

THEOSOPHY.

Lodge of Theosophis

THIRD FLOOR METROPOLITAN BLDG.
Hill and Broadway—Public Library Bldg.
SUNDAY, 2 P.M.

OF COMPENSATION

and others who are seeking a Philosophy of Life, Health, etc., are invited to attend. No fees, charges or collections invited and answered. Free Reading-room, Rm. 2 (Lib. Bldg.) Saturday, 9 a.m. to 12 noon. Wednesday, 2:30 p.m. to 5 p.m. All welcome. Lodge Wednesday, 7:45 p.m.

FRIDAY, 8 P.M.

NCARNATION

Institute of Theosop

Temple and Vista Del Mar Avenue, Hollywood.

Sunday afternoon at 3 o'clock. Winter session of the Raja Yoga College. Phone 51522. Library, cafeteria and campus open to the public.

NEW THOUGHT.

L NEW THOUGHT STUDI

Lecture Room and Library
MISS GRACE WILSON

BOOKS, BRACE-SHOPS, 321 WEST SEVENTH STREET. Sunday Services 11 a.m. and 7:30 p.m.

Sept. 12 noon—Jessie W. Borrette, George Hugo Woodruff Hixon, Professor Edward B. Warman, 2:30 p.m. and 8 p.m.

Visitors may always be found at the Studio. Phone

RSON NEW THOUGHT CHURCH

Sunday, February 8, 11 a.m.

Study of the "Have Not."
C. LA GRANGE, Pastor.
Lessons for Children and Adults, 10 a.m.
MRS. WHITCOMB, Associate Pastor.
Y.M.—HIDDEN KEY MEETING.
Tuesday, Wednesday and Friday, 12 to 1.
Daily 11 to 4 (except Sunday.)

INTER-DENOMINATIONAL.

th Church

(INTERDENOMINATIONAL)
BRANDON BOOTH, Pas
Consolidated Realty Bldg. Phone
SERVICE, SUNDAY, FEBRUARY
Hour of Service to Be Announced

HOME OF TRUTH.

HOME OF TRUTH

HARRIET HALE RIX, MINISTER.
Class in Authorship, 327 W. 7th Street. Subject: "Creative Power."
Sunday services at 807 South Union Ave., 7:30 p.m. Class on Tuesday at 8, conducted by Anna A. Goss.

SWEDENBORGIAN

New Jerusalem (Swedenborgian

Temple—KRAMER STUDIO—REV. JOHN R. MUNTER, Pastor.
10 a.m., Sunday-school. 11 a.m., "SWEDENBORG—PHILOSOPHER, NOT SPIRITIST."
SWEDENBORG—"THE PRODIGAL SON"

CHRISTIAN.

Christian Churc

Dougherty—Preacher 11th Street at
Sermon—"Dr. Sanders' Religion"
THE FAITH OF A SCIENTIST
Sermon—"The Call of the Open Door"

BOULEVARD CHRISTIAN

and Normandie. West 6th St. car.
Howard Fagan, Minister.
"Our Lord's Unanswered Prayer."
7:30 p.m., "The Ideal Church."
Music at both services by quartette.
"WHERE YOU ARE A STRANGER BUT ONCE."

nd Joseph Martindale

Will preach at
CHRISTIAN CHURCH
day Morning, 10:50 A.M.
Maple Ave. Car to 31st St.

Christian Church, 223 N. B

Arthur W. Higby, Pastor.
Ceremony of Ten Meines, Iowa, begins a Series of Preaching every night except Saturday at 7:45.

ARK CHRISTIAN CHUR

REV. ALBERT LEE HILL, PREACHER.
"CHRIST AND THE SYNAGOGUE."
Song—"ELIJAH ON MT. CARMEL."
C. E. Philpott, Soloist and Director.

AVE. CHRISTIAN CHUR

Take Vermont and Georgia, University or W. Adams cars. Sunday 11 a.m. and 7:30 p.m. Prof. B. C. Hagerman will conduct the services. Special music. All invited.

UNIVERSALIST.

Church, 1373 So. Alvarado St., Cor. Hoover St. (Take Alvarado or West 10th car to Hoover.)
REV. ELLWOOD NASH, D.D., PASTOR.
Subject and text at 9:45 a.m. Sermon at 11 a.m. Subject, "Sin."
Any one in need of pastoral service may call phone 20 p.m. Our phones in power of this church for use.

SERMONS ON LIFE TODAY.

Angeles Ministers Select Texts with Present-Day Application.

Pastors of many Los Angeles churches announce sermon topics for tomorrow on scripture texts appropriate particularly to present-day conditions. Some of the sermons will deal with general world problems and others will be more specifically on conditions in Los Angeles. Dr. Selecman, at Trinity Methodist Church, will have something to say to the large number of visitors now in Los Angeles who are church members or church-goers habitually, but who are not attending church during their stay here.

"HEALING OF THE BODY."
IMMANUEL PRESBYTERIAN.

The pastor, the minister who calmly and dispassionately investigates the claims of the Bible on the subject of healing and who gives his congregation his interpretation of passages relating to this important topic, is rendering an important service to the church and to the country in general, was the thought voiced yesterday by Dr. Joseph Smith, pastor of Immanuel Presbyterian Church, who is holding a series of sermons on the subject of healing. With the aid of blackboard charts and with copious references, Dr. Smith will discourse tomorrow evening upon the following theme: "Does Christ's atonement include healing of the body? What is the final goal of the human body in the scheme of Christianity? What about the anointing with oil by the elders of the church?" Tomorrow morning the congregation at Immanuel Church will be addressed by Dr. Henry H. Dasker of Louisville, Ky.

"THE KAISER."
PEOPLE OF THE PEOPLE.

"America a Distinctive Republic" is the subject for an address by Reynold E. Blight before the Church of the People, tomorrow morning. In a prelude Mr. Blight will discuss the question of "Should Holland should surrender the former Kaiser. At 4 o'clock tomorrow afternoon, in the church headquarters, a memorial service will be held in honor of the late Frederic Sanders. Next Monday evening C. F. Holland will give a free class in philosophy at the church headquarters.

"A MAN'S LETTERS."
FIRST CONGREGATIONAL.

The pastor's sermon in a series of addresses on psychical subjects, dealing with the works of Sir Oliver Lodge and Conan Doyle, will be delivered tomorrow evening by Dr. Russell Bliss, at the First Congregational Church. Dr. Patton's sermon tomorrow evening is entitled "A Dead Man," and he will answer the questions: "Can the dead communicate with the living, and do the dead ever say anything worthy the attention of the living?" On following Sunday he will discuss Conan Doyle's "The Vital Message," Lodge's "Raymond" and Hyslop's "Conquest of Death." Tomorrow morning the sermon subject will be "Not by Bread Alone." Thursday the women of the church will hold an all-day sewing meeting, beginning at 10 a.m. Among the speakers will be Dr. Patton, Mrs. Elizabeth Kelley, Rev. E. E. Lightfoot and Dr. J. T. Anderson.

TWELFTH ANNIVERSARY.
FIRST CHRISTIAN CHURCH.

Special services will be held at the Vermont-boulevard Christian Church tomorrow morning in observance of the tenth anniversary of the church and also to celebrate the remarkable growth of the institution during the year just closed. The church now has a large Sunday-school and three Christian endeavor societies, the membership of the latter being more than 300. Rev. H. Howard Pagan, the pastor, in his anniversary sermon tomorrow morning, will discuss the theme "The Lord's Unanswered Prayer." And in the evening will discuss the theme, "The Ideal Church."

"THE WATER WAGON."
FIRST BAPTIST CHURCH.

Rev. Landrith, famous Chautauqua lecturer, has been invited to deliver the evening address, tomorrow, at the Temple Baptist Church. Landrith's subject will be "The Water Wagon—Why?" At the morning service Richmond Pearson Hobson, at the invitation of Dr. J. Whitcomb Brougher, will give his "Views of America and the Destiny of the World." Music for both services will be furnished by Miss Ruth Rose of the Temple quartette and the choir, with Dr. Hastings at the organ.

"WOMEN'S EMANCIPATION."
FIRST METHODIST CHURCH.

A union mass meeting will be held at the First Methodist Church tomorrow when Dr. Charles Aked will preach on "Some Remembrances of Abraham." Solos by the South Joins Church choir. Doing Him Honor." Dr. Locke will read Lizette Woodworth Reese's poem and the great audience's favorite song will be sung by the choir. A glee club, composed of veterans of the Civil war, will sing "Wave on, Old Glory." Dr. Locke has invited Hugh Baker, lawyer of Los Angeles, to speak briefly on the subject "How the Negro Justified His Freedom." In the morning Dr. Locke will preach on "The Salt of the Earth."

"DRY BONES."
FIRST METHODIST CHURCH.

A more religious enthusiasm and efficiency, will be the aim of the First Methodist Church, declared by Dr. Charles C. McLaughlin in his sermon on "Dry Bones," Ezekial's vision of the valley of dead men. In the evening Dr. McLaughlin will preach on "Backward." His words will be directed toward the thousands of people in Los Angeles who were formerly connected with churches but who are now inactive members.

BUILDING PLANS.
FIRST PRESBYTERIAN.

Services will be held at Wilshire Church tomorrow when the completed plans for the new church building will be displayed. A beautiful picture of the church, done in water colors, prepared for the pastor, Dr. Orr, the architect, Albert Eby will preach on "Temples, on the topic, "Temple Beauty." In the evening will begin a series of gospel sermons on the general theme, "The Good News."

"OUR ADAMIC NATURE."
WESTLAKE PRESBYTERIAN.

"Does the old Adamic nature ever die in a man in this life? Is the doctrine of the universal Fatherhood of God true and scriptural? Is man growing better or worse? Is God just in permitting sin to come upon man because Adam fell? Can we accept the evolutionary theory of man's origin and development? Is there in man a spark of the divine nature, or is he hopelessly dead in trespasses and sin? Can he inherit eternal life by doing good works? What about the hardened criminal who repents in the eleventh hour, accepting Christ? What of the man who makes no profession of Christianity, but who lives a moral, clean life?" These are some of the questions to be answered in a sermon by Dr. G. A. Briegleb tomorrow evening at the Westlake Presbyterian Church. Dr. Briegleb's subject for the morning discourse will be "When Thou Prayest."

DR. THOMPSON TO PREACH.
FIRST PRESBYTERIAN CHURCH.

In the absence of Dr. Hugh K. Walker, now in Philadelphia attending the General Assembly Committee on Organic Union, Rev. Charles L. Thompson, D.D., secretary of the Board of Home Missions, will preach tomorrow morning at the First Presbyterian Church. In the evening pictures showing "The Trail of the Cross Through the Rockies," will be shown. Dr. Walker, before leaving Los Angeles, announced his intention of visiting his father in Tennessee before returning to Southern California.

"DR. SANDERS'S RELIGION."
FIRST CHRISTIAN CHURCH.

Rev. Edgar Fay Daugherty, in his sermon tomorrow morning at the First Christian Church, will discuss "The Religion of Dr. Sanders," emphasized in the local press when the great Hollywood scientist died at Thermal. The subject of Mr. Daugherty's evening sermon will be "The Call of the Open Door." Next Monday evening the annual congregational meeting of the Christian churches of Los Angeles will be held at the First Christian Church. The principal address of the evening will be by Dr. Bromley Oxnam, secretary of the Los Angeles survey in the interchurch movement.

"IF JESUS WERE HERE."
FIRST BAPTIST CHURCH.

A sermon treating of the present chaotic conditions in the social and religious world will be delivered at the First Baptist Church, tomorrow morning, by Dr. James A. Francis, who will preach on the subject "If Jesus Were Here Today." The First Baptist Church is arranging for an order of four minute men and women, who will be ready, in public addresses, to push forward in a steady campaign the plans of the Baptist denomination relative to world welfare. A get-together meeting will be held in the church, next Wednesday evening, beginning with a supper at 6 o'clock. The principle speaker will be Prof. Charles Kelso, one of the public school workers, in the evening adult classes for Americanization.

"HOLY LIVING IN LOS ANGELES."
WESTLAKE METHODIST.

"The Art of Holy Living in the Twentieth Century in Los Angeles" will be the theme of a sermon, tomorrow morning, by Rev. Thomas O. Grieves, at the Westlake Methodist Church. "I have prepared this discourse," said Mr. Grieves yesterday, "in answer to the many inquiries relative to the practicability of adopting Scriptural standards in the light of modern demands." The evening service will be under the direction of Francis A. Selecman, leader of the group of U.S.C. students who recently attended the student volunteer convention in Des Moines. The new stereoptican will be used in the evening, community song service, every hymn being illustrated by colored slides. Mr. Grieves will deliver a brief address on "Solomon's Advice to Students."

REV. LEARNED TO SPEAK.
CHURCH OF EPIPHANY.

Rev. Leslie E. Learned, rector of All Saints' Church, Pasadena, will be the principal speaker at a meeting to be held next Tuesday evening in the Parish Hall of the Church of the Epiphany (Episcopal) in the interests of the nation-wide campaign being conducted by the Episcopal churches. At a meeting held last Tuesday evening, Dr. Harwood Huntington, chairman of the nation-wide campaign for this diocese, spoke at length of the great need for the awakening of Christian America if the nation is not to be overruled by anarchy.

PHILOSOPHY OF "HAVE NOT."
NEW THOUGHT CHURCH.

Margaret C. LaGrange, pastor of the First Emerson New Thought Church, will give a lecture on "The Philosophy of the Have Not," in the Assembly Room of the Hotel Alexandria tomorrow morning. The junior church will be held at 11 a.m., in the smaller assembly room, and the lyceum at 10 a.m. Services during the week are conducted at the church reading room in the Merchants' National Bank Building. Classes will be conducted Tuesday afternoon and evening and Friday evening. The midweek service will be held Thursday evening. The noon meetings will be in charge of Lou LaBlonge Whitcomb.

CHURCH NOTES.

Following are the announcements of subjects to be discussed in sermons by ministers of Los Angeles, tomorrow:

"Religion in The Church," and "The Friends and Foes of Jesus" are the sermon themes of Rev. J. M. Schaefe for tomorrow morning and evening, respectively, at Bethesda Street Auditorium, headquarters of Pico Heights Congregational Church.

"Is Hell a Real Place?" is the subject of a sermon by Rev. L. Thornton Barkman tomorrow evening at East Los Angeles Baptist Church. The morning topic will be "The Sweet Strain of a Mother's Song."

Dr. W. F. Dyainge will preach on "The Seed and the Soil" at the First English Lutheran Church tomorrow morning. The theme for the evening discourse will be "A Study of the Spiritual Life of Los Angeles."

Archdeacon Fortin, D.D., of Winnipeg, one of the most distinguished clergymen of the Dominion of Canada, will preach at St. Paul's Pro-Cathedral tomorrow morning. At the evening service Rev. L. T. Donaldson will preach on "Phantasmagoria."

"The Danger Arising from Over-familiarity With Sacred Things" will be the subject tomorrow morning, of a sermon by Dr. W. G. Mills at St. Paul's Presbyterian Church. The theme for evening will be "Rebekah, or The Worth of Life," this being the fifth in a series of sermons on "Men and Women of the Bible."

"A Great Privilege and Grace" and "How God Forgives" are the subjects for sermons tomorrow morning and evening, respectively, by Dr. C. F. Winbigler at the Central Baptist Church.

Dr. Grace Brown will preach at both services tomorrow at the White Temple (South Park Christian Church,) his subjects for morning and evening, respectively, being "The Lord's Supper" and "Baptism."

"The Source of Truth, Life and Power" is the subject to be treated in a sermon tomorrow morning by Rev. Leslie Logue Boyd at Knox Presbyterian Church. The theme for evening will be "The Religious Faith of Lincoln."

The dedication of St. Rita's Church and Shrine at Sierra Madre, announced for January 18, was postponed until tomorrow afternoon at 3 o'clock. This is the only shrine in California dedicated to St. Rita.

The C. L. Organ Brandstetic Company of Des Moines, Iowa, assisted by Rev. Arthur W. Higby, will begin a series of revival services at the Broadway Christian Church, tomorrow morning. Evening services will be held every night in the week excepting Saturday.

Rev. William F. Gilmore of Alexandria, Egypt, will speak tomorrow morning at the First United Presbyterian Church, his subject being "The Land of the Pyramids." Mrs. A. L. Dennis will talk on "Living With God" at 6:30 p.m., following which Rev. Edwin C. Little will preach on "The First Commandment."

Rev. James Hamilton Lash, D.D., will preach on "The Price of Progress" tomorrow morning at the Hollywood Congregational Church, 2078 Hollywood boulevard. Music will be furnished by the male quartette and by Dr. Charles F. Nelson, soloist.

Rev. Dan Anson Trundle will preach at the Alvarado Street Christian Church tomorrow, his subjects for morning and evening, respectively, being "Some Great Test Questions for Our Faith" and "Touched by the Crowd."

Rev. Ray C. Harker, D.D., will preach on "The Enthroned God" at the West Adams Methodist Church tomorrow morning, speaking in the evening on "The Prodigal Son, Ancient and Modern."

"Our Stewardship" and "A Voice from the Bear" are the sermon subjects for tomorrow morning and evening, respectively, by Rev. M. Grant Nelson at Orchard Avenue Baptist Church.

Rev. Herbert E. Hays will preach at West Hollywood Presbyterian Church tomorrow morning on "Prayer and the Church." In the evening Christian Endeavor Day exercises will be held, including an address by Charles Culver.

Rev. John Snape, D.D., will preach at both services at the Hollywood Baptist Church tomorrow, his topics for morning and evening sermons being, respectively, "The Grace Wherein We Stand" and "Are Idolators?" At the evening worship the Hall Jubilee Singers will render "Swing Low Sweet Chariot," "The Golden Gate" and "Little David" and other negro melodies.

Accepting the invitation of Rev. W. P. Hardy, Rev. C. S. Billings, founder of the Berean Congregational Church, will address the congregation of that institution tomorrow evening. At morning worship Mr. Hardy will preach on "Calvary and the Comforter," followed by the administering of the Lord's Supper.

"Feeding Ashes" and "The Prayer Christ Taught His Disciples" are the topics to be treated in sermons tomorrow morning and evening by Rev. Marcus F. McClure at the First Presbyterian Church of Hollywood.

Rev. W. G. Richards will preach tomorrow morning at the Hollywood Christian Church on the theme, "How to Be a Savior." The subject for evening will be "Our Wonderful Legacy."

"The Finality of the Christian Life," is the subject to be treated by Rev. E. Sinclair Smith in a sermon tomorrow morning at the Union Congregational Church. In the evening a Near East pageant will be presented by the juniors, under direction of Mrs. A. Bradley whose sister, Miss Harriet Norton, is a missionary under the American Board at Aintab. Mrs. Bradley will make an address on "The Boys and Girls of the Orient."

Rev. W. E. Tilroe, D.D., will preach tomorrow morning at Lake Avenue M. E. Church, Pasadena, on "The Order of St. Mary" and in the evening will discuss "The Heavenly Vision."

Rev. S. W. Gage will preach tomorrow morning at Trinity Baptist Church on the subject, "The Human and Divine Forces Needed if We Are to Have a Better World." In the evening Mr. Gage will preach on "Spiritualism—Whence and What Is It?"

Police Commissioner Burns has been invited to speak tomorrow evening at Vernon Avenue Congregational Church. In the morning Rev. William Davies will preach on "How God Reveals Himself."

A free lecture on the subject, "New Thought" will be given by Dr. Frank L. Riley at 3 o'clock tomorrow afternoon at the Krotona Institute of Theosophy. At 4:30 p.m., Mrs. Alice Evans will conduct a Bible class, open to the public.

"Saving Soul for Eternity" is the subject of a sermon by Rev. Jesse W. Ball, Ph.D., at St. Mark's Lutheran Church tomorrow morning. The theme for the evening discourse will be "Finding Our Highest Joy."

Rev. George C. Wright will preach on "How Much Owest Thou The Lord?" tomorrow morning at Atherton Baptist Church. The evening service will be in charge of the Evangelistic Band of the South Park Baptist Church.

"Orient and the Synagogue" and "Elijah on Mt. Carmel" are the subjects for sermons tomorrow morning and evening, respectively, by Evangelist Alden Lee Hill at Highland Park Christian Church.

"The Divine Step-ladder Leading to Heaven" is the topic of a sermon by Rev. S. M. Bernard, tomorrow morning at Pico Heights Christian Church. The evening topic will be "Underneath Are the Everlasting Arms."

"St. Paul's Glory in His Infirmities" and "The Moral Law of God" are the subjects for sermons tomorrow morning and evening, respectively, by Rev. William Hohbeger at Mt. Calvary Lutheran Church.

On account of the illness of Dr. R. A. Torrey, Dr. Ralph Atkinson, an evangelist of the United Presbyterian Church, will preach at both morning and evening services at the Church of the Open Door Bible Institute, tomorrow. Preceding the evening discussion an organ recital will be rendered by Prof. Otto T. Hirschler, followed by a song service conducted by Prof. J. B. Trowbridge.

Rev. Nasum S. Stevens will preach tomorrow morning at St. John's Episcopal Church and Rev. Harry Gray will preach in the evening. The offerings at both services will be for the Armenian and Near East relief work.

Dr. Otto Wilke will preach tomorrow evening at Larchmont Heights Methodist Church on the subject, "God's Condition to Meet Man." The morning sermon will be by Dr. Corley.

Miss Anna A. Frau of San Francisco will conduct a healing meeting at the Home of Truth next Thursday evening.

Returned missionaries from China, India and Japan will participate in the missionary convention tomorrow morning at the First Church of the Nazarene. Among local speakers on the programme will be Rev. J. W. Goodwin, Rev. C. J. Kinne and Dr. A. O. Hendricks.

Rev. Florence Buck of Boston, Mass., formerly minister of the First Unitarian Church of Cleveland, O., will speak at the First Unitarian Church of Los Angeles tomorrow morning. In the evening A. Whitmore of Omaha, Neb., will speak on "The Present Outlook." Next Tuesday afternoon and evening a church school institute will be held at the church.

RUSH OF FIRMS TO INCORPORATE

Increase of 145 Per Cent. in Month Reported by Deputy Clerk.

Filings in the incorporation department of the County Clerk's office, according to the figures of Deputy County Clerk Crippen, show an increase of 145 per cent. for last January over January, 1919. Articles of incorporation for 154 new companies were filed last January. For the preceding January there were 62.

This rapid increase in incorporations indicates a great activity in business. Last month showed the formation of 195 copartnerships, while for January, 1919, there were ninety-six.

HUNDRED FINED FOR GAMBLING.

Raids in San Fernando Yield Prisoner Army.

Officers Point to Epidemic of Cards and Dice.

Many Plead Guilty; One Man is Tried by Jury.

What officers declare to have been an epidemic of gambling at San Fernando is on the wane, following the appearance before Justice Swinger of 100 persons, who were arrested in connection with alleged games of chance. In raids conducted by Capt. Wilcox and Ben Cohn of the District Attorney's office, co-operating with Marshals Street and Patton, 150 were arrested. Of that number 100 pleaded guilty to many varieties of gambling, from dice to cards, and were fined from $5 to $150 each.

According to the officers, the raids were necessary because citizens and visitors were liable at any time to stumble into a crowd in some nook, watching anxiously for the roll of the dice, or in some room where aces were high.

A. G. Boon, one of those arrested, demanded a jury trial. Several cases were dismissed because of insufficient evidence. Deputy Dist.-Attys. Richardson and Dennison prosecuted Boon, who was fined $50, and issued complaints in other cases.

COLD SPLITS FAMILY.

Wife Charges Husband Wouldn't Buy Clothing or Fuel.

Mrs. Julia B. Shougaard, whose prayer for a divorce from Ivar Shougaard was taken under submission by Judge Weller yesterday, declared that her husband took her to Rock Island, where it was cold, and would not get her warm underclothing.

Her mother, Mrs. Lulu Berry, testified that her son-in-law would not buy coal; chastised his wife for turning on the oven for a few minutes; would not procure Mrs. Shougaard shoes or furs and, in short, objected to spending money for anything.

The court told Mrs. Berry there was no corroboration. She replied: "Well, I know all about it."

For fifteen minutes she gave the court the family history, and when she stopped, her daugter took up the recital.

WOMEN'S WORK, WOMEN'S CLUBS.

BY LADY JANE.

Friday Morning Club.

At th meeting of the Friday Morning Club yesterday Abbe Ernest Dimnet, profesor of French literature at the University of Paris, spoke on "Two Currents in Modern French Thought: Anatole France and Maurice Barres." Abbe Dimnet touched upon the whole trend of modern literature in France, its influences and its accomplishments. He reviewed the great ideas as expressed in books which have been propounded by these two leaders of French letters. He interpreted and explained; mentioned the war and its results, and spoke in the highest terms of Herbert Hoover, for which the club gave him a warm applause.

Miss Mary Bentley, secretary of the Young Women's Christian Association for Arizona, California and New Mexico, made a brief talk of the work and the needs of the association.

S. Macdonald-Wright, American painter, and the foremost of the leaders of the modern movement in American painting, addressed the club on the exhibition of modern painting at Exposition Park, and asked that all view the works with minds free from conventional predispositions.

Ida Smedley McLean, doctor of science, London, was the luncheon guest of honor and made a speech treating generally of her subject as the treasurer of the Federation of University Women of Great Britain. Miss McLean was the winner of the $1000 prize offered in 1913 by the American Naples Table Association for Promoting Laboratory Research by Women, for the best piece of original scientific research by a woman. Miss McLean's essay was in the field of physiological chemistry.

The club yesterday indorsed the Anti-High Cost of Living Association and petitions were circulated and signed by many club members to boycott potatoes until the prices have been lowered.

TO HELP ARMENIANS.

Boy Scouts and Soldiers will Gather Old Clothes.

The Boy Scouts of Los Angeles, more than 1000 strong, will celebrate their anniversary week, beginning Monday, by waging an "old clothes campaign" for the Near East Relief, according to announcement made jointly from Near East Relief and Boy Scout headquarters yesterday.

More than 200 soldiers from the Balloon School will also participate in this campaign, according to present plans, and the drive will culminate on "Near East Old Clothes Day," Saturday, when there will be a parade of soldiers and Boy Scouts through the downtown section of the city.

FIVE PLEAD GUILTY AND ASK CLEMENCY.

FORGERIES, BURGLARY AND THEFT OF MOTOR CAR ADMITTED.

Five defendants in Judge Willis's court yesterday decided to throw themselves upon the mercy of the court and plead guilty to the charges against them. John Peterson admitted a charge of forging the name of M. S. Sandberg to a check for $40.70, on December 29. He will appear for sentence Tuesday.

Gerald Lucy and Jack Bresman pleaded guilty to burglary of the residence of Mrs. J. D. Greene, 1011 West Fifth street, on December 28. They asked for probation and will have a hearing February 17.

J. J. Palmer admitted a charge of forging the name of N. I. Hamer of Pomona to a check for $27, on January 13. His hearing on an application for probation was set for February 17.

Roy Mitchell pleaded guilty to grand larceny of an automobile, valued at $600, from Roscoe M. Breeden and Henry B. Otto of the Southern California Motor Company. He will appear for sentence on Tuesday.

TO FIGHT TUBERCULOSIS.

Health Commissioner Powers yesterday asked the City Council to provide for the appointment of an additional assistant health commissioner who can devote his entire time to the prevention and control of tuberculosis. The subject was referred to the Finance Committee.

Economy Purchases FOR Saturday's Shopping

Grocery Depts.

Idaho Russet Potatoes
9 lbs. 50c

Asparagus
Fancy Colossal
Del Monte Brand..... 38c can
2 for 75c

Young's Tomatoes
Solid Packed
18c can, 2 for 35c

Freshly Ground
Peanut Butter
Extra Quality 25c lb.

MARTIN'S NEW YORK
Fancy old stock CHEESE
at all Stores—
IT IS THE BEST

Meat Depts.

Hauser's Pride
Bacon whole or half, ... 48c lb.

Smoked
Picnic Hams 27c lb.

Fresh Pork
Shoulder Roasts 27c lb.

YOUNG'S own make
Wieners or
Frankfurters.... 23c lb.

Chuck Pot
Roast ..... 17c lb.

For your Breakfast
YOUNG'S
WILLOWBROOK
100% Pure Pork Sausage

Young's Best Butter

Absolutely Free if Not Satisfactory

638 South Broadway
Central and Gladys

YOUNG'S MARKET COMPANY

212-216-218 South Spring Street

pure

When you buy Carnation Milk you are sure of its purity. For it is sterilized in its hermetically sealed container. Such purity, along with its undeniable economy and convenience, is making Carnation the exclusive milk in thousands of homes everywhere. Buy it regularly from your grocer.

Write for Free Recipe Book, Carnation Milk Products Co. of California
340 N. Main Street, Los Angeles

Carnation Milk

From Contented Cows

The Label is white and red

PUBLISHERS:
THE TIMES-MIRROR COMPANY.
OFFICERS:
HARRY CHANDLER, Pres. and Gen. Mgr.
MARIAN OTIS-CHANDLER, Vice-Pres. and Secy.
E. H. PFAFFINGER, Treasurer.
HARRY E. ANDREWS, Assistant General Manager and Managing Editor.
Harry Chandler, Marian Otis-Chandler, E. H. Pfaffinger, Mabel Otis-Booth, Harry E. Andrews, Directors.

Los Angeles Times

EVERY MORNING IN THE YEAR.

DAILY FOUNDED DEC. 4, 1881—39TH YEAR.
Sworn average circulation for every day of December, 1919 ..... 99,015 copies
Sworn Sunday only, average circulation for December, 1919 ..... 122,700 copies

OFFICES:
New Times Building, First and Broadway.
Branch Office No. 1, 619 South Spring Street.
Washington Bureau, 210 Riggs Building.
Chicago Office, 111 West Monroe Street.
New York Office, 286 Fifth Avenue.
San Francisco Office, 742 Market Street.
Seattle Office, L. C. Smith Building.

LOS ANGELES (Loce Ahng-hayl-ais)

MEMBER OF THE ASSOCIATED PRESS.
The Associated Press is exclusively entitled to the use for publication of all news credited to it or not otherwise credited in this paper and also the local news published herein.

DARK MEAT.

Jack Johnson is reported as being eager for another chance at the world's championship belt. He and Jess Willard might get together in Cuba and practice for a while. Dempsey is not interested in the gossip thus far.

A BURNING ISSUE.

France would rather have a few million tons of German coal than her share of the 800 German war criminals demanded by the conference. She would prefer something to burn here instead of the hereafter. From a practical standpoint she is not to be blamed at that.

WEATHER REPORTS.

The East is going through its annual experience of having the greatest blizzard ever known in history. Yet there are a lot of people in California who do not know what a blizzard is nor ever felt its chilling touch. They have missed an adventure, but they should be more than content.

LAND OF REST.

President Wilson has been offered a temporary White House in San Diego for recuperative purposes. If he would find health, sunshine and balmy atmosphere he may have his pick from half a million California homes. Had he remained here on the occasion of his visit he might have been spared much of his trouble.

WINGED MERCURY.

Congress is reluctant about making appropriations for the extension of aerial mail service. Congress does well to be reluctant about making any appropriations, and aviator mail is certainly high-priced stuff. At the same time it is a matter that should be in the hands of the Postoffice Department, to be extended or maintained as conditions required.

WET DEMOCRACY.

Gov. Edwards of New Jersey says that he is going to introduce the prohibition issue at the Democratic National Convention. There's no doubt but he would find a sympathetic gallery in San Francisco, but most of the politicians within the party would like to chloroform him. The outsiders would relish a real wrangle between Edwards and Bryan, and it seems to be coming.

EASILY SOOTHED.

Cheers are given over a drop of fifty cents on a barrel of flour. This is a reduction of a quarter of a cent a pound and is liable to be put back within a week. At the same time a dozen other staples may have been given a boost. There is no doubt about the Americans being in an enviable frame of mind after all. In spite of all the disturbances and problems before them they can be pleased with a rattle and tickled with a straw. They will stand a boost of thirty or forty bucks on their spring outfit if eggs are a cent less a dozen.

ENGLISH FOREVER.

An eminent French professor has come out in favor of the adoption of English as a world language. He says that both the German and French have lost their commanding positions through the war; that the business of the world is now chiefly done through the English tongue. It is a sort of a compromise between the Latin and Germanic languages and has perhaps a literature that in character and extent equals its combined rivals. The professor might have added that it also possesses a copious and expressive annexation of slang. If English is adopted as the universal language some of us may take up the idea of achieving it.

THE CHERCH FOR HOOVER.

Political wiseacres are fond of trotting out the old saw that in politics it's never safe to prophesy. They do this because they know the public has, at times, a disconcerting way of upsetting the dope sheet. Without taking the role of a seer one may state as a self-evident fact that among all the men named for President, Hoover is the favorite. This is more particularly the case in the West. Hoover, although born in Iowa, is really a Californian. He was educated in this State and got his start here in the mining industry. But that's only an incidental reason why the West is for him so enthusiastically. The main reason has been better stated in the East than anywhere else and by a clerical paper, the Christian Register, which says:

"As engineer, Mr. Hoover has expanded his labors to include the things which will work in human nature. We believe he is this very hour the most powerful friend of democracy in its stand against Bolshevism because he speaks with authority of the things that mankind can do and keep on doing; and, conversely, he is the very best bulwark of law and order, because he never flies off on mere theories, but tests things by known results. In the soul of him is unshaken idealism, the token of his faith, his religion. And he is not a politician."

This is a time in American history when the country does not want a politician for President; it needs a man equipped with a knowledge of business and administration. Hoover is the man.

STRUGGLING WITH RAILROAD BILLS.

Reports of conciliations and compromises made by the joint Congress committee appointed to harmonize the differences between the Esch and Cummins railroad bills indicate that the railroads will be returned to their owners on March 1, but under regulations that will go far to hamper efficient service. The Senate committee stood out for a retention of the anti-strike clause of the Cummins bill; but the House committeemen were pledged in opposition to it. They said that the majority of the members of the lower house had informally agreed to oppose the anti-strike clause at the time they turned down the railroad brotherhoods for serious consideration of the Plumb plan for sovietizing the railways. They were apparently intimidated by the threat of a general railway strike in case the anti-strike law should be passed; and the Democratic members said President Wilson would veto the bill if the anti-strike section was not eliminated. The very fact, however, the Senate favored the anti-strike provision is an indication that public opinion is rapidly consolidating into opposition to all strikes against the public welfare. A general strike on the part of the railroad brotherhoods would now be practically certain to cause the immediate passage of an anti-strike law by Congress.

Many of the provisions of the compromise bill are experiments. There are limitations of earnings, limitations to issues of stock and rate-fixing clauses whose effect can only be determined by actual experience. The question in which the public is interested is whether the railroads can show sufficient earnings, under the restrictions imposed, to attract investment capital in competition with other lines of industry. The government has lost more than $1,000,000,000 in a little more than two years trying to operate the railroads; and it has permitted the service to be practically shot to pieces. The owners will begin reconstruction with but sorry tools. There is a shortage of 600,000 cars in the rolling stock, and the roadbeds have been badly racked by heavy traffic and few repairs during the period of government ownership.

If the railways of the country are to keep pace with the industrial development—if they are not to retard it—there must be an average investment of new capital of $1,000,000,000 a year. Some estimates range as high as $2,000,000,000 annually; the $1,000,000,000 is a rock-bottom figure. Will the compromise bill which is now favored by the Senate and House conciliators offer a sufficient attraction to investors to secure that amount of money? There is the rub.

Casting about for some method to equalize the earnings of the railways in different parts of the country, the Esch-Cummins bill, as it has been amended by the joint committee, provides a limitation of the earning power of railroads. The Interstate Commerce Commission is empowered to fix the rates. They are supposed to be at a figure that will permit the weak roads to make a small profit. But any road that earns more than 6 per cent. on its capital investment will have to turn half the surplus over to a railroad contingent fund, administered by a special commission. That commission will have authority to use half the surplus to purchase rolling stock and other equipment, to be rented to the weaker roads. It will also be permitted to loan money to the roads that are not making enough to attract investors.

Such a plan is, at best, a makeshift. It may be as good as aught that can be devised if the government is to continue rate fixing. But The Times is doubtful whether it will prove sufficiently attractive to investors to bring out the $1,000,000,000 a year necessary to keep the transportation lines abreast of the general development of the country. That private capital is not going to furnish the facilities for transportation unless it is assured a reasonable return on its investment is axiomatic. Government ownership and operation have registered an unmistakable failure. The final verdict on that count is well rendered in resolutions recently passed by the executive heads of the six great national farmers' organizations of the country. This "Big Six" has a membership about five times that of the "Big Four" of the railway brotherhoods. The resolution dealing with the railroads is as follows:

> The government ownership or continued operation of railroads is emphatically opposed. It is against good public policy and the principles of Americanism. We are convinced that any possible emergency calling for such operation has passed, that its continuance is costly, inefficient and inadvisable. We urge Congress to expedite the enactment of legislation providing for the proper reorganization, re-equipment and control of the railroads under private ownership, that the legislation be as plain as possible, and providing as few restrictions and complications as will properly protect the superior interest of the public in the operation of railroads.

In another resolution the "Big Six" of the farmers' organizations favored a retention of the anti-strike clause of the Cummins bill. Reports from Washington are to the effect that the Democratic members of the conciliation committee were warned that President Wilson would veto the bill if it contained the anti-strike feature.

Demoralization of the British money market, due very largely to the Socialistic experiments of the government, is not a good augury for private investment in railroad securities in this country. Neither British nor foreign investors will place their money in a British industry under the control, or likely to come under the control, of the British government. The threat of government ownership in this country will discourage prospective investors in railroad securities. The Times is of the opinion that the legislation now pending should be so amended as to add additional attractions to investment in railway securities. Capital is more timorous since the war than ever before, especially of any investment that places it under political control. The reason may be found in the confiscations that have taken place through government decree in a number of European countries. A crippled transportation system means hampered industry. We need better service on the railways so much that Congress can afford to be liberal, for the present at least, not in giving money to the railroads, but in permitting them to earn it. If they show too much prosperity, regulations can be stiffened later. The important thing now is to have the railroads rehabilitated. It will be time enough to discuss the division of their future earnings when the earnings are in sight.

GERMANY'S CRIMINALS.

Germany is appalled to find that the Allies demand of her the men, high and low, who were responsible for the inhumanities committed by her officials, her commanders and her troops under the pretext of war. The German Cabinet has replied that it is "physically unable" to give them up, and the German press intimates that Germany will fight another war before she will permit her "illustrious heroes" to be murdered in a foreign country for the crime of defending the fatherland.

These German vaporings are not likely to swerve the Allies from bringing to trial the Huns whom the Supreme Council of the Allies has indicted. German threats are now worth little more than German marks. It is justice and not revenge that demands the delivery for trial of those responsible for atrocities committed during the war. There is a wide and clearly defined difference between war and murder, whatever the pacifists may say to the contrary. The distinction is similar to that made in the criminal code between killing and murder. Murder is slaying with unjustifiable intent. When the intent is to protect life, property, home or country, killing is not murder.

Slaying prisoners and noncombatants, wanton destruction and rape are not justified by the pretext of war. Armed conflicts have taken place between civilized nations, simply because there was no other method, in the last analysis, to settle international disputes. But civilized nations have sought for hundreds of years to separate warfare from illicit murder and pillage. There is a long list of crimes which open warfare does not justify, and it is for the commission of these crimes that several hundred German participants in the late war have been indicted by the Supreme Council of the Allies. If they committed the crimes with which they are charged, no pretext will save them.

In the list appear the names of numerous criminals, notable in Germany and notorious elsewhere: Von Hindenburg, Ludendorff, Von Tirpitz, Von Kluck, three sons of the former Kaiser, two former German Chancellors, Von Mackensen, Von Moltke; Prince Rupprecht of Bavaria, and more than 300 other titled Germans. For the first time in the history of the modern world the great conspirators against the life and liberties of free peoples are to be tried for their crimes, like other criminals. International justice is to be no respecter of persons or titles. The Hohenzollern bewails in a recent letter to Prince Furstenberg that "the monarchial feeling of solidarity has disappeared from this world." For once the ex-Kaiser is right.

If the German suspects wanted by the Allies desire to become fugitives from justice the way is open to them. The border between Germany and Bolshevist Russia is not closed. If Ludendorff, Von Hindenburg, Prince Rupprecht and the rest of the motley array of former notables were to cross over into Russia the Allies would find it a difficult and dangerous task to bring them back. And if they really desired to save the German people from further suffering on their behalf they would follow this avenue of escape. But they seem to have a strange reluctance to leaving Germany. Some of them were responsible for that Brest-Litovsk treaty, which the Bolsheviki signed under protest.

The Bolsheviki are reputed to have an avid thirst for "noble blood." They seem to take great pleasure in slitting the throats of aristocrats. To them, the term regicide is one of distinction; and some of them have not forgotten when Von Hindenburg drove a few thousand Russians into the marshes of East Prussia and left them there to perish. Von Mackensen was also a bit rude in his dealings with the Russians; and Prince Rupprecht may feel that he would be safer in London than in Moscow. Members of the German nobility showed themselves during the war to be a cowardly lot. If they were brave men they would risk the doubtful friendship of the Bolsheviki to remaining in Germany and bringing down the vengeance of the Allies upon the fatherland. For it is not at all likely that the Allies will be content to accept that excuse of physical impossibility in lieu of the men indicted for commission of atrocious crimes against civilization.

Treacherous themselves, the indicted men naturally suspect the Bolsheviki of treachery. Trotzky is trying to make peace with the Allies; and those trembling Huns know that he would not hesitate to deliver them over to the Allies as a part of an armistice obligation. There is, of course, the off chance that the whimsical Bolsheviki might give them sanctuary as a taunt to the Allies; but the indicted men themselves do not seem to take much stock in that theory. The way they are clinging to German soil shows that they fear the resentment of the Bolsheviki.

Wily Wilhelm himself is not placing much reliance in the present German government; and he sees little prospect of either restoration or asylum on the German side of the Rhine. In the letter to Prince Furstenberg already referred to he wrote:

> After the treatment I have received, and shall receive from the German people, I am not surprised that German newspapers participate in these dirty practices (referring to the publication of the Willy-Nicky letters.) I have no inclination ever to return to Germany. The sight of the collapse through our own fault is too painful. In addition, I am deceived and deserted. After reading everything of the famous committee I cannot help feeling that even men like Bethmann and Ludendorff, not to mention Tirpitz, deceived me. . . . What will happen? I do not expect anything favorable, as, since the tragic end of Nicholas by the bullets of regicides, the monarchial feeling of solidarity has disappeared from the world. The others perhaps believe themselves able to secure their thrones by leaving me to their fate.

Humiliating as it may be to the pride of the German princes and war lords to be called to account for their crimes, the result of such procedure will do more than has yet been done to make the world safe from the race of bloody tyrants that pillaged and brutalized peoples for centuries. The Times can think of no more fitting memorial than a scaffold for Von Tirpitz, the murderers of Edith Cavell, the sackers of Louvain and the rest of the bloody monsters whose names appear on the list of indictments made by the Supreme Council of the Allies. But the purposes of justice would be equally served if they were to flee to Russia, to be executed by the Red Guard of the Bolsheviki.

HIP, HIP, HURRAH!

Hark! Hear! Honorable Herbert Hoover, humanitarian. History holds high her heroes. Hosts honor humane Herbert Hoover. His hand helped hungry homeless, hopeless hordes. Honest, high-minded, hard-headed Herbert Hoover. How he hates hypocrisy! He had haughty, heartless high-brows humbled.

Heaven hasten Herbert Hoover's helpful, hustling hand. Harassed housewives hold high hopes he'll halt high-handed hoarding. Hard-pressed husbands humping homeward heartily hail Herbert Hoover, hoping he'll hamstring horrible high-cost.

Hustle, husky humans! Hurry! Help homelike Herbert Hoover.

Help Hiram? Huh! Hear his harangue. Hobble him. Hit him hard. Hand him his hat. Hear him howl. He'll hunt his hole. Heedless Hiram! W. H. MARQUIS.

MORE OR LESS.

"Nearly everybody finds some excuse these days to get mad," writes Adam Croaker in the Holton (Kan.) Recorder. "Most of my friends are mad because they have to pay income tax. I am mad because I have no income on which to pay taxes. I find almost everyone complaining and mad because of the high cost of every thing there is to buy, but on the other hand I find no one complaining about the high price of what they have to sell. Human nature is pretty generally more or less funny."

RIPPLING RHYMES.

SPRING COMING.

Soon the farmers will be farming,
plowing up the bosky dells, skies
will soon be blue and charming, and
the breezes wearing bells. Every
day is bringing nearer spring, the
season we admire; and this precious
thought grows clearer as I feed the
furnace fire. When I'm shaking
down the ashes, when I'm heaving
in the coal, this reflection goes
a-flashing through the fiber of my
soul; and I wave the rusty poker
and I slam the furnace door, for I
will not need to stoke her, in the
springtime, any more. Oh, the
winter winds are chilling, and they
jolt us when they strike, but the
springtime's calmly drilling somewhere up the dusty pike; and she's
bringing birds and roses and a
swarm of bumble bees; we forget
our frosted noses when we think
such thoughts as these. Spring is
coming, gentle reader, with that
luscious smile of hers, and the farmer with his seeder will be sowing
cockleburs, and we'll get up picnic
parties in the sylvan dells and
glades, where the happy village
smarties will escort the giggling
maids; and we'll be knee deep in
clover, and forget our every sore,
for the winter will be over, and the
spring will have the floor.

WALT MASON.

OUR SUNNY FRIEND

'Tis Often Thus.

My wife went down to the corner
store
To buy some beans and bacon
When two hours passed and maybe
more
I felt me quite forsaken.
The sun rose over the mountain tops
And poured its rays through the
winder,
The baby cried, the tea boiled dry,
The toast browned to a cinder;
And then she came, a wreath of
smile
Her wifely face did renew,
For she'd met somebody that knew
somebody,
That knew somebody that she
knew.

* * *

A Fair Statement of the League. Every Man His Own Punctuator.

I.

The proposed League of Nations is a good thing; for the British it shows no consideration; for the rights of small nations it would be a consistent champion; of Greed it it would be the enemy; of Humanity it would be the friend; of international unrighteousness it would bring about the end; of true Liberty it would inaugurate the day; of mutual bickerings it would sound the death-knell; of international justice it would be the advocate; of Strife the vanquisher; of Peace the founder; of new world wars the preventive; of international comity an insurance; of the continuation of a self-serving bureaucracy the opponent; of new world ideas it would be the apostle; of selfishness it would bring about the elimination; of the weak it would be the stay; of bulldozers it would prove the downfall; of progress it would be the guardian angel; of duplicity it would be the end; for Uncle Sam it can have but the one meaning.

II.

The proposed League of Nations is a good thing for the British; it shows no consideration for the rights of small nations; it would be a consistent champion of Greed; it would be the enemy of Humanity; it would be the friend of international unrighteousness; it would bring about the end of true liberty; it would inaugurate the day of mutual bickerings; it would sound the death-knell of international justice; it would be the advocate of strife; the vanquisher of peace; the founder of new world wars; the preventive of international comity; an insurance of the continuation of a self-serving bureaucracy; the opponent of new world ideas; it would be the apostle of selfishness; it would bring about the elimination of the weak; it would be the stay of bull dozers; it would prove the downfall of progress; it would be the guardian angel of duplicity; it would be the end for Uncle Sam; it can have but the one meaning.

* * *

They're That Scarce.

The Board of Education at Hickory Gap used to have a form of quizzes for prospective applicants for ferules beginning with the Neanderthal man and running down to the period of the Chapman man (Charlie.) Now all they ask is their names and telephone numbers.

* * *

Count, son, thy father's counsels,
truth,
For he received them in his youth,
And if he holds to them today,
'Tis 'cause he tried the other way.

* * *

Events That Should Have Happened.

A few days after the completion of "Little Dorrit," Charles Dickens went with a friend to test out the ability of a much sought-after London mejum.

As soon as the latter's palm was crossed with the proper amount of gold she threw herself into a trance and said:

"I see you writing a book. There is a great deal of mention in the book of a group of men in the Circumlocution Office.

"Across the swirling waters of the great Atlantic Ocean and across the lapse of days yet to be I see another body of men who shall discount your Circumlocutionists in the art of never getting anything done, but who shall talk when occasion calls for acting and who shall appoint commissions to talk in their places when they themselves grow tired of talking.

"And the name of this body of men shall be called the U. S. Congress."

* * *

My Cousin Anne says she sees by what the doctors say in the paners about the "flu," that it is not so widely scattered as it was last year.
That it is more so.
That it is not so severe as it was last year.
That it is more so.
That it is not so contagious as it was last year.
That it is more so.
That it is not so infectious as it was last year.
That it is more so.

* * *

Postoffice carrier No. 9 says working in the postoffice brings a person in contact with some very optimistic people.

There is the advertiser who has "important" printed across the face of his cheap circulars.

There is the trusting soul who writes "rush" on his letters and postal cards.

There is the one who wraps a parcel in one thickness of not very thick paper, ties it together with one flimsy wind of string and consigns it to the parcel post drop in the faith that it will cross the continent intact.

There is the one who, losing an ordinary letter or parcel in transit, fills out a sheaf of the forms which the obliging clerk hands out on become of it.

* * *

Some are already on the scrapheap laid,
Some float as ashes on the air or sea,
The gifts that we received with joy,
or proudly made
So short awhile ago upon the
Christmas tree.

THRELL FALL.

PEN PO[INTS]

BY THE [EDITOR]

As for potatoes!

You don't have to [eat]

You are not obliged [to]

Cut them out.

And beat the Jap [peasant]

Plant potatoes on your [lot]

Help yourself to [potatoes]

Getting right down to [business] waiter girl who is [made] to

The Republicans [are] Hoover first.

The Martians are [probably] ing us to get the result [of] Justus races.

It is confidently [expected] trenchment is about [to] Washington.

Going without food [for] would do much toward [keeping] back of the high prices, try it?

It is not a bad idea [for] airing apartments to [keep] the divorce suits. That [is] a vacancy.

Speaking of the [world] versy, why not award [the] one to Secretary [Daniels] unanimous vote?

Rainbow bathing [suits] latest, just as if it were [needed] to add a dash of color [to] attract attention.

"Flu" in epidemic [form] peared in parts of Mexico wrestling the disease [which] it tackles Pancho Villa.

Saw a man on Broadway a straw hat the other day. have been a tourist who by the weather. But can him?

It is reported that the are now marching as That name is only to fully pronounced by a from the "flu."

It looks as if the Allies to speak out in a loud before they secure the of German offenders for trial.

There are entirely statesmen in this country with the muffler cut on on three cylinders. 'em to the garage?

Why is it that a college do nothing without college yell? It seems to second nature with him for everybody else.

The result of the profiteering case in court indicates that of things about the that the ordinary understand.

There is a lot of the wall, but the Presidency don't seem to decipher it. Why not of the Long Beach do business along the

The loud noise you shriek of the ambulance ing at the rent profiteer way, what has become ganization that escorted apartment and house

In making out your turns check off all the have spent for soda sprees, [the] stockings and fancy Uncle Sam certainly

Anybody having out of their last week's an opportunity to invest posed sale of the Yale Here is an opportunity working carpenter to days' pay.

With the thermometer zero mark in the East, tion of Herbert Hoover should be a public and clothes as a means prices is not as popular didacy for the Presidency

With the final passage leasing bill by Congress year's struggle, we see opening for development than 75,000,000 acres of domain. California is interested in the legislation.

We can recall when one to have one black silk was always worn on sions, and how proud she gown! It had the place the closet, and woe to displaced it and failed with the greatest degree

It may be some time Wilson will be able dure the rigors of a trip, on his way to California. In spite of the Chief Executive's ment of his real condition apparent that he is yet and helpless mass.

Something to Talk About.

What is the use of the

Supposing you have and put some people to What would you do to feel at home?

You would give them talk about.

Just so—the weather to furnish a universal versation for man.

Without the weather of 1,000,000 conversations in their infancy.

In the first paragraph learn from Moses how the weather was made.

Since then nothing much talked about and in nothing has been made. — [Other] "This Giddy Globe."

PENALTY CHARGE.

Lawrence Horrocks, a clerk, was tested yesterday by Deputy Sheriff Fox and Nolan on a felony rge at Salt Lake City. Horrocks, was lodged in the County Jail. he did not know why the rge was made. He said he has divorced wife and three children Salt Lake City. He was recently ried again here, he said.

WEDDING AT 75 IS HIS AFFAIR.

Old Enough to Know It's My Own Business, Declares Aged Groom-to-be.

A marriage license was issued yesterday to P Olson Earl, a retired business man, 75 years old, and Mrs. Hannah L. Anderson, 56 years old. Mr. Earl resides at the Trinity Hotel, Ninth street and Grand avenue, and Mrs. Anderson, who is the widow of the late C. J. Anderson, lives at 2211 Hadley avenue.

Mr. Earl stated late last night that the plans for the wedding ceremony had not yet been arranged.

"Besides," he added, "if I should give out any more information regarding our little romance, a lot of skeptical people would think my advanced age should have hindered me from marrying. But I'm a full-blooded Scandihoovian, old enough to know it's nobody else's business what I do. Good night."

TOP TRAINS TO HONOR RIPLEY.

...ta Fe Halts Five Minutes at Noon Today.

...Mission Bells will Toll for Funeral.

...dy of Rail Financier to be Brought Here.

[EXCLUSIVE DISPATCH.]

SANTA BARBARA, Feb. 6.—All ...ns on the Santa Fe system will ...p for five minutes at noon tomorrow and all activities in shops ...offices will be suspended while ...old mission bells of the South... toll for the funeral of Edward ...ers Ripley, which will be held ...the family residence here. ...order for the cessation for five ...utes of all activities on the rail... was issued from general headquarters of the company at Topeka, ... and received here today.

During the twenty-four years Mr. ...ley served as president of the ...ta Fe system he worked to pre... of the old missions and the at... sphere of early Spanish and pio... days. In appreciation of his ...r the father superior of the old ...ion of Santa Barbara, announced tolling of the bells. The bells of ...old mission of Ventura will also ...as the funeral cortege passes ...ugh that city on its way to Los ...eles.

...Santa Barbara all flags are at ...mast. During the funeral serv... tomorrow business houses will ...closed. Today the Chamber of ...merce and the Arlington Hotel ...ociation adopted resolutions ex...ssing the loss occasioned by Mr. ...ley's death. Requests have been ...de to the presidents of woman's ...anizations throughout the land to ...ke at their next session. Mr. Rip... tribute to his wife, a tribute ...d by him at a banquet in Chicago ...years ago, in celebration of his ...ntieth birthday anniversary.

...his tribute will be read here at ...n Saturday, as follows:

"...before proceeding further I desire to pay tribute and praise ...her who, forty-four years ago, ...ed her fortunes with mine and ..., ever since has provided the ...forts and re... of a quiet home; ...twice has walked with me ...ugh the valley of the shadow of ..., who has watched over me ...fully, morally and physically, ...who is mainly responsible for ...y success as I have had in con...ing mind and body. I ask you, ...ers, to join in drinking the ...th of my wife."

...The services here will be in ...ge of Rev. Dr. Clarence A. ...ilding of the Presbyterian ...urch. Immediately after the ...ival of the funeral cortege will ...ve for Los Angeles. The origi... plan of going south in Mr. ...ley's private car has been ...anged to conform to the wishes ...the family and, instead, the au...obile hearse of L. E. Garnier ...this city will be used. Mr. and ...s. Fred Ripley and Mr. and Mrs. ...ayler Coe will accompany the ...ars in private automobiles. Mrs. ...ley is a daughter.

...The honorary pall-bearers will ...ude William Sproule, president ...the Southern Pacific; Mr. Gray, ...sident of the Union Pacific; W. ...Hodges, vice-president of the ...ta Fe system; L. L. Hibberd and ...rey Holterhoff, from the Los ...eles headquarters of the Santa ...; N. Nelson of New York; A. ...khuus, Alfred Baker and De... E. Jones of Chicago; Col. ...rge D. Graves, former United ...tes Minister to Sweden; Thomas ...ter, John S. Driver, Joel Rem... Pinhian, Harry K. Elston and ...rge S. Edwards of Santa Bar...

...Sproule, Mr. Gray and E. P. ...n, Federal manager of the Un... Pacific, will arrive tonight from ...Francisco by special train to ...d the funeral, while from the ...t a special train will bring of... from over the Santa Fe sys...

...Telegrams of condolence continue ...pour in from all parts of the ...try. Among those from whom ...ages have been received are ...or D. Hines, Federal Director ...Railroads, and William G. Mc... Every railroad president ...d manager in the United States ...Canada has wired a message ...sympathy to Mrs. Ripley and her ...ily.

PEN POINTS

BY THE STAFF.

As for potatoes:

You don't have to eat them.

You are not obliged to buy them.

Cut them out.

And beat the Jap profiteer.

Plant potatoes on your vacant lot.

Help yourself in your back yard.

Getting right down to it, the waiter girl who is made to eat them.

The Republicans saw Mr. Hoover first.

The Martians are possibly coming us to get the result of the Juana races.

It is confidently reported that retrenchment is about to begin Washington.

Going without food for a day would do much toward breaking back of the high prices. Why try it?

It is not a bad idea for those siring apartments to keep an eye the divorce suits. That may be a vacancy.

Speaking of the medal controversy, why not award the honor one to Secretary Daniels by unanimous vote?

Rainbow bathing suits are the latest, just as if it were necessary to add a dash of color in order attract attention.

"Flu" in epidemic form has peared in parts of Mexico. Why wrestling the disease will help it tackles Pancho Villa.

Saw a man on Broadway with a straw hat the other day. He have been a tourist who was by the weather. But can you him?

It is reported that the Bolsheviki are now marching on Berlin. That name is only to be mentioned fully pronounced by a man safely from the "flu."

It looks as if the Allies will to speak out in a loud tone of before they secure that admission of German offenders against nation for trial.

There are entirely too many statesmen in this country who with the muffler cut out and on three cylinders. Why not 'em to the garage?

Why is it that a college boy do nothing without indulging in college yell? It seems to be second nature with him, but for everybody else.

The result of the alleged profiteering case in the court indicates that there are of things about the sugar that the ordinary layman understand.

There is a lot of handsome the wall, but the aspirants to Presidency don't seem to be decipher it. Why not send of the Long Beach soothsayers do business along the pike?

The loud noise you hear is shriek of the embattled tenants ing at the rent profiteers. way, what has become of the ganization that essayed to apartment and house rents?

In making out your income turns check off all the money have spent for Federal taxes, soda sprees, film orgies, stockings and fancy vests. Uncle Sam certainly has a

Anybody having saved money out of their last week's wages an opportunity to invest in proposed sale of the Yale and Here is an opportunity for working carpenter to lay away days' pay.

With the thermometer below zero mark in the East, the election of Herbert Hoover should be a public boycott on and clothes as a means of prices is not as popular as didacy for the Presidency.

With the final passage of the leasing bill by Congress, after year's struggle, we may expect opening for development of than 75,000,000 acres of the domain. California is more terested in the legislation.

We can recall when mother to have one black silk dress was always worn on special sions, and how proud she was gown! It had the place of honor the closet, and woe to the displaced it and failed to with the greatest degree of

It may be some time before Woodrow Wilson will be able to dure the rigors of a trip, on his way to Southern fornia. In spite of efforts to the Chief Executive from a ment of his real condition, it apparent that he is yet a very and helpless man.

Something to Talk About.

What is the use of the weather? Supposing you have made it and put some people upon it. What would you do to make feel at home?

You would give them something talk about.

Just so—the weather was made to furnish a universal topic of versation for man.

Without the weather some of 1,000,000 conversations would in their infancy.

In the first geography lesson learn from Moses how and of the weather was made.

Since then nothing has been much talked about as the and in nothing has so little been made. [Oliver Herford "This Giddy Globe."

STOP TRAINS TO HONOR RIPLEY.

Santa Fe Halts Five Minutes at Noon Today.

All Mission Bells will Toll for Funeral.

Body of Rail Financier to be Brought Here.

SPECIAL DISPATCH.

SANTA BARBARA, Feb. 6.—All trains on the Santa Fe system will stop for five minutes at noon today, and all activities in shops and offices will be suspended while the old mission bells of the Southwest toll for the funeral of Edward Payson Ripley, which will be held at the family residence here. The order for the cessation for five minutes of all activities on the railroad was issued from general headquarters of the company at Topeka, Kan., and received here today.

During the twenty-four years Mr. Ripley served as president of the Santa Fe system he worked to preserve the old missions and the attractions of early Spanish and pioneer days. In appreciation of his work the father superior of the old mission of Santa Barbara announced the tolling of the bells. The bells of the old mission of Ventura will also toll as the funeral cortege passes through that city on its way to Los Angeles.

All Santa Barbara all flags are at half mast. During the funeral services tomorrow business houses will be closed. Today the Chamber of Commerce and the Arlington Hotel management adopted resolutions expressing the loss occasioned by Mr. Ripley's death. Requests have been made by the presidents of women's clubs throughout the land to have their next session. Mr. Ripley's tribute to his wife, a tribute given him at a banquet in Chicago years ago, in celebration of his wife's birthday anniversary.

The tribute will be read here at 12 o'clock Saturday, as follows:

"Before proceeding further I desire to pay tribute and praise to her who, forty-four years ago, gave her fortunes with mine and whose love and care of a quiet home; one who has walked with me through the valley of the shadow of death, who has watched over me and, mentally and physically, who is mainly responsible for whatever success as I have had in connection and body. I ask you, therefore, to join in drinking the health of my wife."

The services here will be in charge of Rev. Dr. Clarence A. Dickinson of the Presbyterian church. Immediately after the services the funeral cortege will leave for Los Angeles. The original plan of going south in Mr. Ripley's private car has been changed to conform to the wishes of the family, and, instead, the automobile hearse of L. E. Garnier of this city will be used. Mr. and Mrs. Walter Kistler and Mr. and Mrs. Frank Gray will accompany the party in private automobiles. Mrs. Ripley's daughter.

The honorary pall-bearers will include William Sproule, president of the Southern Pacific; Mr. Gray, president of the Union Pacific; W. Barrow, vice-president of the Santa Fe system; L. L. Hibbard and Frank Rossheim, from the Los Angeles headquarters of the Santa Fe; A. N. Nelson of New York; A. Legrand, Alfred Baker and D. E. Jones of Chicago; Col. Robert S. Graves, former United States Minister to Sweden; Thomas Nickerson, John S. Driver, Joel Rembaugh, Harry K. Elston and Edwards of Santa Barbara.

Besides Mr. Gray and E. E. Calvert, general manager of the Union Pacific, will arrive tonight from Portland by special train to attend the funeral, while from the east a special train will bring officials over the Santa Fe system.

Messages of condolence continue to arrive from all parts of the country. Among those from whom messages have been received are Mrs. H. Hines, Federal Director General, and William G. McAdoo, railroad president and director in the United States Railroads, who has wired a message of sympathy to Mrs. Ripley and her daughter.

ON FELONY CHARGE.

Clarence Herrocks, a clerk, was arrested yesterday by Deputy Sheriffs Ford and Nolan on a felony charge. He is said to have come from Salt Lake City, Herrocks, it is alleged, is wanted in the County Jail, but he did not know why the arrest was made. He said he has a married wife and three children in Salt Lake City. He was recently married again here, he said.

WEDDING AT 75 IS HIS AFFAIR.

Old Enough to Know It's My Own Business, Declares Aged Groom-to-be.

A marriage license was issued yesterday to P Olson and Mrs. Hannah Anderson. Olson, a retired business man, is 75 years old, and Mrs. Anderson, 55 years old. Mr. Olson resides at the Trinity Hotel, Ninth street and Grand avenue, and Mrs. Anderson, who is the widow of the late P. J. Anderson, lives at 2211 Wilshire avenue.

Mr. Ford stated late last night that the plans for the wedding ceremony had not yet been arranged.

"Ladies" he added, "if I should give out any more information regarding our little romance, a lot of skeptical people would think my advanced age should have hindered me from marrying. But I'm a full-blooded Scandinavian, old enough to know it's nobody else's business what I do. Good night."

HAS PRISONER REARRESTED.

Jailer Bound to Stop this Sawing up of All His Nice Steel Bars.

J. T. Burch, jailer of the Lincoln Heights prison, appeared at the District Attorney's office yesterday with a form of complaint not usually handled in the office.

"I want a complaint," he said, "that will stop the fellows in my jail from sawing up all the bars. They are destroying the place. They should know it's against the law."

"Right this way," said Deputy Dist.-Atty. Dennison, who issued a document charging felony by Edward E. Barber, a prisoner. The complaint charges Barber with "intentionally breaking down, pulling down, destroying and injuring a public jail by sawing out three bars of a window" on October 3. Barber was "arrested" in jail and will be arraigned in justice court on the felony charge. He was taken to the County Jail.

BORAX MAN AND LAWYER CLASH.

(Continued from First Page.)

the telephone; he also tried to get Mr. Manson, but failed in both attempts. After a great deal of delay, he said, he got Mr. Manson, and was told that Mrs. Thorkildsen did not want to see him. It was stated, he testified, that the only thing for him to do was to make a property settlement.

Mr. Thorkildsen said he replied that he would do nothing of the kind until he had talked to his wife.

"If you leave her alone," he said to Mr. Manson, "I think I can get her back."

"THROUGH WITH YOU."

At first his demand to see his wife alone was refused. Finally Mr. Manson consented and Mr. Thorkildsen talked to Mrs. Thorkildsen in another room.

"I asked her what was the matter; why I had received a telegram like that. She said: 'I just decided I am through with you.'"

The testimony was peppered with objections and finally Mr. Shannon stated what he expected to prove. This, in effect, was that three months after the marriage, Mrs. Thorkildsen left her husband, but because she was not a legal resident of the county she returned, and a year and one month later, when she was a legal resident, she filed her divorce suit. He said she demanded far more money than the court might award her. This sum was said to be $250,000.

Judge Works sustained Mr. Lee's objections and ordered all questions relating to this reported money demand stricken from the record.

THAT HOUSE PARTY.

Mr. Thorkildsen gave his version of the drinking and love-fest at the home of Walter Willett, Chicago. There was no love-making and but little drinking, he said. The testimony of Miss Nelson, the Willett maid, was that four cases of champagne and quantities of other wines and liquors had been drunk by Mr. Thorkildsen and three others, and there was much love-making.

Mr. Thorkildsen said he arose at 8 a.m., went to the bathroom, and, finding a pink thing like a kimono, he put it on. He said he paraded into the room where Mrs. Agnes Smith, the co-respondent, and two other guests, were sleeping in twin beds.

"I laid down on one of the beds and pretended I was asleep," he testified. "They all thought it was a good joke."

Mr. Thorkildsen will be cross-examined Monday by Mr. Manson. This is expected to prove a tabasco affair.

WOMAN ASKS DAMAGES.

Landlord Fined $500 for Assault Gives Notice of Appeal.

Joshua Thompson, 65 years of age, a landlord, who was sentenced to pay a fine of $500 or spend 180 days in the City Jail by Police Judge Chesbro, Thursday afternoon, after having been convicted of assaulting Miss Hattie Boyd of 738 Towne avenue, a tenant of his, following a quarrel over an increase in rent, yesterday took an appeal from the sentence. Following the notice of appeal, Attorney Joseph P. Sproul, acting for Miss Boyd, announced that a suit for $20,000 damages will be filed by Miss Boyd today.

Thompson, who is said to own much property, both in this city and in Pasadena, was convicted Thursday of assaulting and beating about the head and then choking Miss Boyd when she refused to meet an increase in rent. Following his conviction, Police Judge Chesbro stated before reading the sentence that only Thompson's age prevented him being sent to the City Jail, instead of being allowed to pay a fine.

ENDS GAS CASE.

Injunction Against the City Meets with no Opposition.

Without opposition from the city, the injunction suit brought by Los Angeles Gas and Electric Corporation to halt the enforcement of a schedule of rates for gas set by the city in 1914-15, was finally disposed of yesterday by U. S. District Judge Trippet after a short hearing, the corporation being allowed to take the findings. Assistant City Attorney Mealy represented the city.

The price scale was made, prior to the time when the State Railroad Commission was given jurisdiction in the matter, at 40 cents per 1000 cubic feet for natural gas, and 52 cents for mixed gas. The ordinance was passed by the City Council against the advice of the Board of Public Utilities and the City Attorney.

When the restraining order was filed, the city postponed from time to time the enforcement of the charge and the corporation continued to sell gas at the rate of 68 cents, previously in effect. Herbert J. Goudge appeared for the Los Angeles Gas and Electric Corporation.

PROFITEERING TWO ARE FINED.

Twenty-five Hundred Dollars Each, Says Bledsoe.

Made Seven Cents a Pound in Big Sugar Turnover.

Arguments that Individuals are Exempt is Made.

E. L. Lipschuts and Abe Blumenthal, who were convicted by a jury in U. S. District Judge Bledsoe's court, on charges of violating the Lever act by profiteering in sugar, were fined $2500 each, with ten days to pay, by the court, last evening. A motion for a new trial was overruled, and a motion in arrest of judgment was denied.

Lipschuts and Blumenthal were convicted on two of the four counts in the indictment, the first and third. The first charged a general conspiracy, with F. S. Chandler and Joe Goldberg, to extort an illegal price for sugar. The third charged that on November 1, 1919, they had sold 7500 pounds of sugar to the Elite Caterers at 18 cents a pound, for which they paid 11 cents a pound.

The motion for a new trial was argued at much length by A. I. McCormick and Paul W. Schenck, in behalf of the defendants, with considerable stress on the possible mind of Congress in enacting the Lever law. It was declared on behalf of the defendants that the law, as it stands, punishes under the charge of conspiracy two or more persons who would combine for the purpose of demanding and securing high prices for the commodities, but they asserted that they did not think that it was intended that individuals should be so punished. Just what is an excessive price was discussed, and the statement made that the convicted men merely took advantage of the situation existing in the sugar trade to get what has been termed by the verdict of the jury an unfair price.

Judge Bledsoe swept the argument away in an address, in which he declared that the Lever law was legislation belonging to our war period, and that it was intended to punish any man or combination set on mulcting the public in prices demanded for the necessaries. The court declared that the defendants had taken advantage of the situation in the market for sugar to satisfy their grasping propensities, and there was no excuse for their actions; that it was time to make a practical application of the law and this he proposed doing.

It was stated yesterday that the cases against local grocers charged with profiteering in the price of government flour, now pending before U. S. Commissioner Long, will be dismissed by U. S. Attorney O'Connor.

When the action against L. A. Lattiner, who, it is charged, shoved up the price of a ten-pound sack of flour from 69 to 75 cents, was called before the commissioner yesterday, the matter went over until Thursday, on motion of Mr. O'Connor.

The case against M. C. Brett, who profiteered, it is charged, to the extent of 2 cents on a ten-pound sack of flour, will be called today, and it is understood that finally both cases will be dropped.

FOR BABY WEEK.

Welfare Plans are Outlined by the Mothers' Educational Center.

At a meeting of officers of the Mothers' Educational Center, yesterday, it was decided to set aside the week beginning April 5 as "Baby Week." The organization came into existence in 1916 with a nation-wide "Baby Week" celebration. Since that time an entire week has been devoted yearly by the center to the welfare of the little ones.

As last year, babies will be examined at the center, 444 Chamber of Commerce Building, every morning during the week on their physical and mental development, and every afternoon there will be lecture by specialists on child welfare. Mothers wishing to register their babies for examination should call, telephone 14562.

REALTY MAN BANKRUPT.

J. F. Davies, a real estate operator of this city, filed a petition in bankruptcy in the U. S. District Court, yesterday, giving his debts as $67,153.87, of which $40,463.90 is unsecured. His assets are scheduled as $40,150, of which $40,000 is the stated value of 500 shares of the capital stock of the Davies Realty Company. Outside a loan of $30,000 due a Los Angeles business man, the majority of the debts are due individuals and firms in the Maricopa oil field, in Kern county.

FORCED TO AID BANDITS' RAID.

Kidnaped Car Owner Drives Five Thugs While They Rob and Pillage.

Five bandits who early Thursday night lured E. H. Thompson of 1434 West Twelfth street from his home, only to kidnap him and force him to drive in his own automobile through the city and watch them hold up several pedestrians, yesterday were sought by every police officer in Los Angeles. The robbers allowed Mr. Thompson to return to his home early yesterday morning. They are all very young and were armed with heavy revolvers, according to his report to the police.

During his wild night ride Mr. Thompson witnessed the robbery of Frank Boden in Inglewood, the holding up of several pedestrians near the city limits and the looting of a hardware establishment in San Pedro. Mr. Thompson gave the local police a good description of the five highwaymen.

Oldest Dry Goods Store in Los Angeles — Best in Dry Goods Since 1878

Coulter Dry Goods Co. FOUNDED — 1878

Seventh Street at Olive

Sole Los Angeles Agents for St. Mary's Blankets

Sole Los Angeles Agents for Derryvale Pure Irish Linen

This Store Open All Day Saturday! We Do No Sunday Advertising.

Now for the Winsome Spring Dress Cottons

Here in all their dainty freshness, suggesting all sorts of pretty gowns and waists and lingerie for women who appreciate the newest:

Irish Dimities

28 inches wide; in white or colored backgrounds—every new conceit in color and pattern—dots, stripes, tiny figures; yard 75c

Figured Voiles

Lovely as can be, in colors light or dark; every pattern a new one; at, yard.....50c

The 38-inch widths, in variety, priced at, yard.....75c and $1.00

Chiffon Voiles

38 inches wide; in figures large or small; variously priced at $1.25, $1.50 and $2.00.

Plain Voiles

36 inches wide—plain as to color; yard.....75c and $1.00

Silk Mixed Crepes

Yard-wide goods in neat, attractive patterns on light or dark grounds; yard $1.25

Embroidered Voiles

38 inches wide; white grounds, embroidered in pink, blue, lavender, green, yellow or black; fascinatingly pretty, and at, yard.....$1.50

(Dress Cottons; Second Floor)

Are You Profiting by Our February Sale of Bedroom Furniture and Bedding?

A sale that makes it possible to furnish bedrooms in the best of taste, at inconsiderable expense—a most desirable combination!

Beds—Six styles to choose from, that sell usually for $21 to $33 each, are now.....$18.00 to $29.50

Princess Dressers—Usually $41.00, for $38.75

Desks—Usually $23.50....$20.00

Dressers—Usually $48.50...$45.00

Chiffoniers—Usually $41...$38.75

Dressing Tables—Usually $41.00, for $38.75

Benches—Usually $9, for....$7.50

A Vast Assortment of Valentine Greetings

And novelties suitable for giving children or grown-ups; priced at .....1c to 25c

Tally and Place Cards—festoons, decorated crepe paper, lunch sets and table decorations in plenty.

Pound Paper—Bunker Hill brand—combining sixty sheets of paper and fifty envelopes to match, in white only; usual price 65c, special today.....45c

(Stationery; Main Floor)

Staple Ribbons

A discontinued ribbon, in the ever desirable staple satins; from ⅛ to 5½ inches wide; all staple colors in one width or another. Sold by the bolt, *only*

At Half

(Main Floor)

When Nights are Chilly or there is Illness

Outing Flannel Nightwear

The sorts that afford adequate protection, with good quality and good looks in abundance:

In Stripes

Of good outing; small and medium sizes.....$1.65

In all sizes...$1.95 to $3.95

For Children

And misses, outing gowns in sizes 6 to 14 years..$1.50 to $2

Misses' Skirts

Knitted; sizes 6 to 16 years, at.....$1.95 to $2.45

For small children.....65c

Pajamas

In outing flannel; variously.....$2.75 to $3.95

Bed Slippers

In cotton and wool eiderdown, for women and children.....25c to 75c

Knitted Skirts

In plain gray, black, gray, red, tan or white, with Roman stripes.....$1.25 to $2.00

In extra sizes in gray, black, pink.....$1.95 to $2.50

(Third Floor)

COULTER'S—Seventh Street at Olive

Seventh Street at Olive—COULTER'S

CENSUS HELP GIVEN CITY.

[EXCLUSIVE DISPATCH.]

WASHINGTON, Feb. 6.—Director Rogers of the Bureau of Census today granted ten days additional for the completion of the enumeration of Los Angeles. He also decided to appoint fifty additional inspectors to check up promptly the work of the Los Angeles enumerators, so that no part of the population of the greatest city on the Pacific Coast shall be omitted or overlooked in the 1920 census.

In addition to these safeguards for the proper count of the residents of Los Angeles, Director Rogers agreed to appoint Vice-President Hardacre of the Security Trust and Savings Bank to assist Census Supervisor Dodson in the Los Angeles district.

This action followed a lengthy conference between Director Rogers, Capt. John D. Fredericks of Los Angeles, I. H. Rice, president of the Merchants' and Manufacturers' Association, and William Llewellyn, a committee appointed to present the Los Angeles situation to Director Rogers. Congressman Osborne presented the delegation and took part in the conference.

Sigurd Wilkins, 506 West Temple street, was arraigned before U. S. Commissioner Long yesterday on a charge of refusing information to the census enumerator in his district. His preliminary hearing was set for next Friday. He gave bond for his appearance.

Emma Miller, 153 North Gless street, was arraigned on a similar charge and allowed to go on her own recognizance, for her preliminary examination the 16th inst. She has since made her census return, as requested by law.

There have been a half-dozen or more arrests for refusal to give the required census information, and every case but these two has been dismissed without even a preliminary hearing.

Comment on the census situation reaching the Chamber of Commerce yesterday indicates that a considerable number of Los Angeles residents are inclined to blame the State's representatives in Washington for the difficulties encountered. It is pointed out that neither Senator from California lives in the southern part of the State, which condition is not calculated to arouse interest in the population of Los Angeles, except possibly prior to general election time.

The fact that Los Angeles has the largest area of any city in the United States and is forced to take the census under practically the same conditions as San Francisco, approximately one-sixth as large in area, it is said to be a disadvantage that might have been remedied if the California Senators at Washington had given consideration to this discrepancy in territory.

IN ANOTHER PROTEST.

Valley Wells Are Wanted by Both San Fernando and City.

A large delegation of San Fernando citizens was before the Board of Public Service Commissioners yesterday to protest against the city of Los Angeles taking over the water system of the San Fernando Mission Land Company, from which the city of San Fernando now obtains its water supply.

The city of San Fernando has voted $165,000 bonds for the purpose of obtaining a water system, and it was stated that when the bonds were voted the acquirement of the wells of the company was in view, but that at that time it was found a clear title could not be obtained. Later the option to purchase the system was given to the city of Los Angeles, and the matter is now before the State Railroad Commission for its approval. Before this board the city of San Fernando has also filed its protest against the water supply being sold to Los Angeles.

Representatives of the valley city yesterday stated that they do not desire to undertake to develop new wells when wells of proven flow are right at hand.

LETTER IN EVIDENCE.

Court Reads it, Then Grants Wife Decree of Divorce.

Judge Weller yesterday in the divorce suit of Marie Ackerman against Crafton Ackerman demanded to see a letter upon which the affidavit for the order of publication was based. It was produced and one glance convinced the court that it was highly improper matter. The letter, it seems, had been sent by Mr. Ackerman to his wife. The court granted Mrs. Ackerman a divorce on the ground of desertion.

In another letter to his wife, Mr. Ackerman wrote:

"I will attend to my business from now on, and you can pay the whole family insurance, if you want to."

He tells her she can stay "there for ten years. I will show you if I can't get married in two weeks."

DATE FOR FRANCHISE BIDS.

The City Council yesterday set February 25 as the time for receiving bids on the sale of a franchise for an extension of the street railway on the new portion of Broadway, from Tenth to Pico streets.

HERE WITH BIG PRICE ON HEAD.

(Continued from First Page.)

read closely the testimony which is being given to the Fall committee of the murders of Americans and destruction of American property under the Carranza regime. It is a heart-breaking story which will make the blood of every true American boil. And remember, that Carranza himself is responsible, for he hates America, and he plotted with the Germans to carry out an invasion of the United States from Mexico during the war, as all the world knows!

"Carranza is working hard to keep in control through his men, who will be candidates for office, at the coming election. If Gen. Obregon, or some other man like him, who sincerely desires to bring peace and order to Mexico, and to have friendly and harmonious relations with the United States, wins at the coming election, I predict that he will be counted out by the Carranza officials, and if he is, we may look for another revolution.

"Obregon, I believe, would bring order to Mexico, and end these terrible outrages against Americans. Los Angeles should feel a particular interest in seeing to it that peace and order come to Mexico, because a number of the citizens of this city have been murdered there. I have especially in mind the terrible case of Gustavus Whiteford, who was murdered after being tortured, a finger being cut off by the bandits while he was yet alive."

Dr. Altendorf is a member of John Fraser Bryan Post, No. 19, of the American Legion, New York City, and while in the East on department business was invited to make addresses before a number of patriotic organizations on the Mexican situation. On December 17 he addressed the Society of American Wars at the Manhattan Club, New York City. Members of this organization include President Wilson, former President Taft, Gen. Pershing, Gen. Wood and U. S. Senator Lodge.

Dollars and Cents.

Counting it only in dollars and cents, how much did that last cold cost you? A man may not always stop work when he has a cold, but perhaps it would be better if he did. It takes about ten days to get completely rid of a cold under the usual treatment. That time can be much shortened by taking Chamberlain's Cough Remedy and proper care of yourself; in fact, a bottle of this remedy in the house is a mighty good investment during the winter and spring months.—[Advertisement.

Judge Rutherford to Lecture

Crime's Auditorium, Sunday, February 8, 3 p.m., topic: "Talking with the Dead." Seats free. No collection. All invited.

Schools and Colleges

LOS ANGELES MILITARY ACADEMY

Delightfully situated on Wilshire Drive, near Pasadena. Highest standard in SCHOLARSHIP, MILITARY TRAINING AND GENERAL CULTURE. 28th year. The school that appeals to thoughtful and discriminating parents. Boys admitted at any time. Phone 21411. Walter T. Butler, A.M., Principal.

LONG BEACH MILITARY ACADEMY

BOARDING AND DAY SCHOOL FOR BOYS. FULL MILITARY EQUIPMENT. ALL ATHLETICS. PROFESSOR BLACKWELL, 2710 E. OCEAN AVE., LONG BEACH, CAL.

WALTON SCHOOL of COMMERCE

For $50.00 you can prepare yourself to be a Junior Accountant or an Auditor or Comptroller of any ordinary mercantile or manufacturing corporation. For personal interview, call or write, R. SMILEY FITZGERALD, 2111 West 37th Place, Los Angeles, Cal. Phone West 3118.

CALIFORNIA MILITARY ACADEMY

14th Year. Phone 74071. The Home School for young boys only. Individual attention. Boys taught how to study. Constant supervision. Fine gymnasium, large athletic field, skating rink, sleepy hollow. Army officer in charge of military drill. In session all year. Catalogue on request. 1440 S. Norton Ave. M. War BRICK, M. A., Principal.

URBAN

Military Academy for Young Boys exclusively. The best cost less in the long run. President Charles C. Burnett. 800 So. Alvarado—82847

MACKAY Business College

Tuition $15 per mo. Secretarial, Commercial Law, Stenographic, Telegraphic and Finishing Courses. Living expenses and tuition may be earned by office or house. Degree H.G.B. Fully accredited. Founded by S. P. Railroad Company. 14th year. 9th & Main. Phone 82192.

SAN DIEGO ARMY & NAVY ACADEMY

Prepares for Colleges, West Point, Annapolis, Univ. of California's "Division A" classification. A fully accredited institution which emphasizes the highest mental, physical and moral training under Christian influences. Address CAPT. THOS. A. DAVIS, Pres., (Late Sixth U.S.V. Infantry.) Pacific Beach, California.

WILLIS WOODBURY BUSINESS COLLEGE

Foremost Since 1884. Individual Instruction. Fifth Floor Hamburger Building, Los Angeles. Branches at Riverside and Santa Monica.

SHORT NIGHT COURSES AT Y.M.C.A.

Y. M. C. A. Schools Offer Complete Instruction in Accountancy, Advertising, Salesmanship, Spanish, Public Speaking, Radio, Commercial Subjects, Engineering, Shorthand, Automobile. Write The Registrar, or call today. 715 S. Hope Street.

HOLLMAN Business College

Business Training and Secretarial Courses. Enroll now for winter term. Realty Board Building. 631 South Spring. 63628. Pico 372.

EGAN SCHOOL

Little Theater Bldg. 1334 So. Figueroa St. Home Phone 62571.

Not only a school for drama, but a school for general culture. MUSIC, DANCING, DRAMA in all their branches. Patronized by Oliver Morosco, John Cort and many others. Little Theater for Rent for Recitals and Amateur Theatricals.

Commercial Experts' Training Institute

"The School of INTENSIVE Training"

COMPLETE BUSINESS, SECRETARIAL AND CIVIL SERVICE COURSES. Grosse Building, Sixth and Spring Sts. Pico 321.

PAGE MILITARY ACADEMY

A BIG SCHOOL FOR LITTLE BOYS

The largest school of its class in America. Pupils admitted at any time. In session the year around. Second semester opens Feb. 2. Send for Catalog. R. F. D. No. 7, Box 960. Phone 74216. ROBERT A. GIBBS, Headmaster.

California - Brownsberger Commercial College

In the Schools and College Building, 525 So. Hope St., Los Angeles. The High Grade Training School of the West. Mid-Winter Term now opening. Send for Victory Year Book of Information.

American Chiropractic

Delightfully situated. Well equipped with X-Ray and other modern devices necessary for a thorough chiropractic education. All forms of Chiropractic and Drugless Technics. Diagnosis by medical, physical, microscopy and cupping. Day and evening classes.

Drugless College. Catalogue Free. 1204 S. Figueroa St. Phone 82264.

BAKER'S COCOA

IS GOOD for Breakfast Luncheon Dinner Supper
Any time that any one wants a delicious drink with a real, satisfying, sustaining food value. We guarantee its purity and high quality. We have been making chocolate and cocoa for nearly 140 years.
WALTER BAKER & CO. Ltd.
Established 1780. DORCHESTER, MASS

Influenza Plays Havoc With The Hair
NEWBRO'S HERPICIDE Should Be Used At Once
Herpicide Mary
HERPICIDE IS SOLD AT ALL DRUG AND DEPT STORES
APPLICATIONS AT BARBER SHOPS
OWL DRUG COMPANY, SPECIAL AGENT.

Los Angeles County News---South of Tehachepi's Top.

LIBRARIANS GO TO PASADENA.

District Association to Hear Noted Speakers.

Japanese Hotel Man Inspects American Hostelrie.

Crown City Vets will Form Militia Company.

[LOCAL CORRESPONDENCE.]

PASADENA, Feb. 6.—The annual meeting of the sixth district of the California Library Association will be held tomorrow at the Y.M.C.A., when more than 100 librarians from all over Southern California will gather in Pasadena for the day.

At the morning session Chairman A. L. Hamilton, City Commissioner, and head of the Pasadena library advisory board, will welcome the delegates. Everett R. Perry, librarian of the Los Angeles library, will give a report of the recent American Library Association. Dr. George E. Hale, director of the Carnegie Solar Observatory, will give an address on the famous library belonging to Henry E. Huntington, and Dr. James Main Dixon, director of oriental studies and professor of literature at the University of Southern California, will speak on "How to Select a Shelf of Good Books on Japan." In the afternoon there will be a series of round-table discussions on topics of interest to librarians.

Leaders in the discussions will be Miss Zaidee Brown, librarian of the Long Beach library; Miss Marjorie Van Lausen, librarian at the Los Angeles High School; Miss Monica Shannon, publicity director Los Angeles library; Miss Bertha Randall of the Seattle public library; Miss Jasmine Britton, principal of the children's department, the Los Angeles library; Victor E. Marriott, librarian at Pomona College, and Robert C. Read, principal of the order department, Los Angeles library. A feature of the afternoon meeting will be an address by Capt. Paul Perigord of the French High Commission and a member of the faculty of Throop College of Technology. He will speak on "The Soul of America."

SEEKS HOTEL IDEAS.

For the purpose of obtaining ideas in hotel construction, H. S. K. Yamaguchi, one of the leading hotel men of Japan, has come to the United States to inspect the leading hostelries of the country, and is now in Pasadena visiting the famous tourist hotels of the city. He is accompanied by a Japanese architect. Mr. Yamaguchi is planning to erect a million-dollar hotel at Miyanoshita.

TO FORM COMPANY.

A militia company is to be formed in Pasadena by men who served in the army and navy during the war. Steps to form the company will be taken at a meeting to be held next week between Adjt.-Gen. J. J. Borree, the City Commission and the Board of Trade. The Pasadena company is to be a unit of the regiment that Gen. Borree plans to form in Southern California.

UNIT TO ORGANIZE.

The members of the original Pasadena ambulance unit, which was the first Red Cross ambulance corps to organize at the outbreak of the war, held its first annual reunion this evening with a dinner at the Tea Cup Inn, and afterwards considered plans for forming a permanent order. There were 124 members in the unit. The only member not living is Howard Emert, who died in camp at Allentown, Pa.

Dr. Ralph Arnold of Pasadena left today for New York where he will preside at the meetings of the petroleum section of the American Institute of Mining and Metallurgical Engineers, of which section he is chairman. Before returning to the Coast, Dr. Arnold will visit the new oil fields of New Mexico and Texas.

Come to this large metropolitan home-furnishing establishment and save money on every piece of furniture you buy from our choice ten-floor assortment. Annual clearance sale now on. Pasadena Furniture Co., Raymond and Holly. Plenty of room to park your car.—[Advertisement.

NEW IRRIGATION PROJECT.

[LOCAL CORRESPONDENCE.]

RIVERSIDE, Feb. 6.—Perris Valley ranchers contributed $575 at a meeting held last night for the purposes of starting a fund to defray the expenses of a preliminary survey looking to an estimate of cost of bringing in water from Warner's ranch. The plans call for the establishment of a power plant which would utilize the fall of the water to the lower level of the valley, and the establishment of a system sufficient to irrigate from 30,000 to 40,000 acres. The meeting was held under the auspices of the Perris Chamber of Commerce.

HIGH PRICES HIT PRISONERS' MEALS.

[LOCAL CORRESPONDENCE.]

VISALIA, Feb. 6.—County prisoners who have been living on meals prepared for them by a local hotel will be compelled to subsist hereafter on jail fare. The contract for their meals was signed when meat was not a luxury and when sugar was not worth a king's ransom—in fact, the exact quotation was at the rate of 20 cents per meal. The county has been notified that when this agreement has expired there will be no more such. Because of the high costs of all manner of foodstuffs the prisoners' menu is to be materially simplified and the meals will be prepared in a jail kitchen.

FIND SKELETON OF UNIDENTIFIED MAN.

BONES HAD BLEACHED FOR SEVERAL YEARS—VALLEY NEWS NOTES.

[LOCAL CORRESPONDENCE.]

EL CENTRO, Feb. 6.—The skeleton of a man, apparently between 30 and 40 years of age, was found Saturday by Harris Jones while engaged in filling in the old slough on section 36, eight miles northeast of Calipatria, yesterday. Mr. Jones notified the Sheriff, gave notice to Coroner Peterson, who went out to investigate.

From observation, Coroner Peterson decided that the bones were those of a white man. The skull has a receding jaw, prominent upper jawbones, and a full set of teeth, which were badly ground. The lower jaw was missing.

The Coroner is of the opinion that the skeleton is either of a hunter or a man who lost his life while inspecting lands. It is believed that the skeleton has been lying there for eight or nine years, and that the man got into the slough and bogged.

No residents remember the man and it is thought he must have been a stranger.

The visit of the Los Angeles party, including Mayor Snyder, County Supervisor Dodge and others, to Imperial Valley last week is bearing fruit. Yesterday Secretary of the Chamber of Commerce John Stockbefger received a wire from Herbert L. Cornish, president of the Los Angeles Realty Board, asking that the names of dealers in real estate in Imperial Valley lands be mailed to him at once. It is believed that closer co-operation between the Coast metropolis and the valley will be the result of the visit.

FLU HITS MEXICO.

Official Mexicali seems to have been hit hard by the influenza. Gov. Cantu no more than rose from his sick bed until Mrs. Cantu and the children were taken ill. Added to this, Fred Dato, brother-in-law of the Governor, and his wife, are fighting the germ.

JURY ADJOURNS.

The grand jury, investigating vice conditions in Imperial Valley for the last two weeks, adjourned today, subject to the call of Dist.-Atty. E. R. Simon. No indictments have been returned, although a number are expected.

Retired Ranchers.
You will live longer with a guaranteed income for life. Annuities relieve all worry and save income tax. $1000 invested by a man at age 65 guarantees $85.17 per year at age 70, $118.21 a year; at age 75, $158.30. Annuities also issued to women. For returns at your own age write or phone J. Morse, agent of Metropolitan Life Insurance Company, Fourth Floor Merchants National Bank Building, Main 308.

That Guiltiest Feeling - - - - - - - - - - - - - - - - By BRIGGS.

[Copyright, 1920, New York Tribune, Inc.]

THE GUMPS—SNIFF!

Jeff's in Luck—He Doesn't Have to Dope Out One of These Chinese Puzzles - - By BUD FISHER.

[Copyright, 1920, by H. C. Fisher. Trade Mark Reg. U. S. Pat. Off.]

TO SURVEY COUNTY LINE.

[LOCAL CORRESPONDENCE.]

POMONA, Feb. 6.—A joint survey by the county engineers of Los Angeles and San Bernardino counties will be made early in July to determine the easterly city limits of Pomona, as well as to set the county boundary line to the satisfaction of both counties. This information was given out today by City Engineer C. E. Bayley, following a conference with County Surveyors H. P. Ham of San Bernardino and J. E. Rockhold of Los Angeles. The two county officials met today and discussed the boundary line in dispute, as well as consulting the two interested property owners, Mrs. W. A. Poston, on the San Bernardino side of the line, and Kenneth McRae of the Los Angeles side.

JUMPED FROM WINDOW.

[LOCAL CORRESPONDENCE.]

PORTERVILLE, Feb. 6.—Jumping or falling from an upper window of a local hospital while his nurse was out of the room, Charley Bradley, an American-born Chinese, who has been a resident of this place for years, suffered injuries from which he may die. Bradley was found lying on the pavement beneath his window by a passerby with a fractured skull and broken bones.

VETERANS STAGE SHOW.

[LOCAL CORRESPONDENCE.]

REDLANDS, Feb. 6.—The boys of the Redlands chapter, American Legion, are to stage a musical comedy, Jack Reber, who wrote it, will also direct the work of the chorus and cast. About seventy are taking part and the leads are Mrs. William Severance, Misses Mildred Wheat, Marie Clark, Mary McCracken, Frank Moore, Wilson, Merle Waterman, Walter McIntosh and Robert Scarborough.

LIFE WAS A MISERY TO
Says this Woman Was Relieved by Lydia E. Pinkham's Vegetable Co
Carrollton, Ky.—"I suffered two years with female

the care of a good physician for several months and tried other
I had read of Lydia E. Pinkham's Vegetable Compound and decided to try it. After taking
I found myself much improved. I took six more. I have never had more trouble in that respect. I have done all kinds of work at present am an attendant at the Hospital and am feeling fine. I recommended your Vegetable Compound to dozens of my friends and shall always recommend it."
LILLIAN T. THARP, 324 S. 8th St., Carrollton, Ky.
If you have any symptoms which you would like to write to the Lydia E. Pinkham Co., Lynn, Mass., for helpful advice given free of charge.

"OH! HOW THIS COLD HANGS"
Give Dr. Bell's Pine-Tar-Honey a chance to help you
ITS ingredients are sure to give speedy and comforting relief in inflammation, phlegm, hoarseness, grippy coughs, bronchitis, hoarseness. While it destroys the infectious germs, Bell's Pine-Tar-Honey heals and comforts.
And what widespread, well-deserving popularity it enjoys! Antiseptic, parents give it to children as freely as they use it. It is nonsensical and dangerous to neglect a cough or cold. Use Bell's Pine-Tar-Honey with good judgment. 30c., 60c., $1.20
Dr. Bell's Pine-Tar-Honey For Coughs and Colds

Is Your Child's Liver Right?
That means constipation, colds, fever, etc. Correct it with Fo-Do-La, the system gently but positively. Don't do hay dayP. Used for over 30 years. Druggists. 50 c.a bottle.
FO-DO-LA LIVER AND BOWEL REGULATOR

"Laxative Bromo Quinine Tablets"
E. W. Grove

Subscribe to the CHRONICLE
San Francisco's Leading Daily and Sunday Paper
You cannot afford to miss its special Sunday issue which teem with interest.
Subscription and advertising rates given upon application at the Los Angeles representative of the Chronicle—
NATHAN KATZEF
303-304 Hesse Bldg.
Pico 3263

CHICHESTER S PILLS
THE DIAMOND BRAND

SOLD BY DRUGGISTS EVERYWHERE

Skin Tortured Babies Sleep
Mothers Rest
After Cuticura

Take a Lot
JEVNE'S CHOCOLATE

After All Other
Get CHAMBERLAIN'S
For all Chronic and Long Standing Diseases, Catarrh, Liver, Constipation, Piles, Consult FREE

DR. E. CHAMBERLAIN
Herbalist, 523 West Ninth St.
Hours: 9 to 6. Sundays 10am to 2pm

LIFE WAS A MISERY TO HER

Says this Woman Until Relieved by Lydia E. Pinkham's Vegetable Compound

Carrollton, Ky.—"I suffered almost two years with female weakness. I could not walk any distance, ride or take any exercise at all without resting. I also swept the floor and did any kind of work it would bring my sick spells on. I was weak and languid, had no energy, and life was a misery to me. I was under the care of a good physician for several months and tried other medicine. I had read of Lydia E. Pinkham's Vegetable Compound and decided to try it. After taking twelve bottles I found myself much improved and took six more. I have never had so much trouble in that respect since. I have done all kinds of work and at present am an attendant at a Hospital and am feeling fine. I have recommended your Vegetable Compound to dozens of my friends and shall always recommend it."—LILLIAN T. THARP, 324 S. 6th St., Carrollton, Ky.

If you have any symptom about which you would like to know write to the Lydia E. Pinkham Medicine Co., Lynn, Mass., for helpful advice given free of charge.

"OH! HOW THIS COLD HANGS ON"

Give Dr. Bell's Pine-Tar-Honey a chance to help you

ITS ingredients are sure to promote speedy and comforting relief from inflammation, phlegm congestion, hoarseness, grippy cough, asthma, bronchitis, hoarseness. While Nature destroys the infectious germs, Dr. Bell's Pine-Tar-Honey heals and comforts.

And what widespread, ever-increasing popularity it enjoys! Safe antiseptic, parents give it to their children as freely as they themselves use it. It is nonsensical and dangerous to neglect a cough or cold. Using Dr. Bell's Pine-Tar-Honey is showing good judgment. 30c., 60c., $1.20.

Dr. Bell's Pine-Tar-Honey for Coughs and Colds

Is Your Child's Liver Inactive? That means constipation, sallow skin, sour stomach. Correct it with Fo-Do-Lax. It clears the system gently but positively. Good for young and old. At druggists. 50 c. a bottle. Try it to-day. FO-DO-LAX LIVER AND STOMACH

"Laxative Bromo Quinine Tablets" E. W. Grove

Subscribe to the CHRONICLE
San Francisco's Leading Daily and Sunday Paper
You cannot afford to overlook its special Sunday features which teem with interest.
Subscription and advertising rates given upon application to the Los Angeles representative of the Chronicle—
NATHAN KATZEV
303-304 Henne Bldg.
Pico 3263

CHICHESTER S PILLS
THE DIAMOND BRAND
Ladies! Ask your Druggist for Chi-ches-ter S Pills in Red and Gold metallic boxes, sealed with Blue Ribbon. Take no other. Buy of your Druggist, ask for CHI-CHES-TER S PILLS, for 25 years known as Best, Safest, Always Reliable. SOLD BY DRUGGISTS EVERYWHERE

Skin Tortured Babies Sleep
Mothers Rest
After Cuticura

Take along a cake of JEVNE'S CHOCOLATE

After All Others Fail
Get CHAMBERLAIN'S HERBAL MEDICINES
For all Chronic and Private Diseases, Gallstones, Female Liver, Cancer, Constipation, Rheumatism. Consult FREE.
DR. E. CHAMBERLAIN, Now Located Herbalist, 322 West Seventh St.
Hours: 9 to 5. Sunday, 10 to 1.
Twenty-one Years in Los Angeles

Acme STORES

Potatoes
—Burbanks, *and good ones*
—10 lbs. for 55c

Soaps
—Clean Ezy, a dandy good laundry soap, —the bar, 5c
—P. & G. White Naptha, that saves clothes, time and labor.
—the bar, 7c
—the case, 6.85

Syrup
—Log Cabin syrup needs no introduction—wherever hot cakes are enjoyed, there you'll find Log Cabin syrup.
—small, 35c
—medium, 70c
—large, 1.40

Tomatoes
Channel *solid pack* tomatoes
—the can 15c; doz., 1.80
Wellscott's *Solid Pack*
—the can 15c; doz., 1.80
Tomatoes with purée, No. 2½ can
11c; doz., 1.30

Peas
—the only difference between these Weber Valley Peas, and others costing twice as much, is the matter *of size;* the same tenderness, and sweetness, but a trifle larger
—the can, 15c
—the doz., 1.75

Corn
—several brands, usually 15c
12½c; doz., 1.50
—Fordham Square Maine corn
19c; doz., 2.20

Tea —*a special offering*
—here is an *especially* good tea, packed in Japan for the Acme Stores; —if bought at present prices, it would have to sell at double this price—yet here it is, *special*
—the ½-lb. pkg. 25c

Breakfast Foods

Grape Nuts	2 pkgs.	for 27c
Shredded Wheat	pkg.	for 12c
H. O. Oats	pkg.	for 15c
Quaker Oats	pkg.	for 12c

Oleomargarine
Marigold —the lb., 38c

MILK
—any or all brands
—large size 12½c can
(No limit to purchases)

—be glad you have an Acme near you.

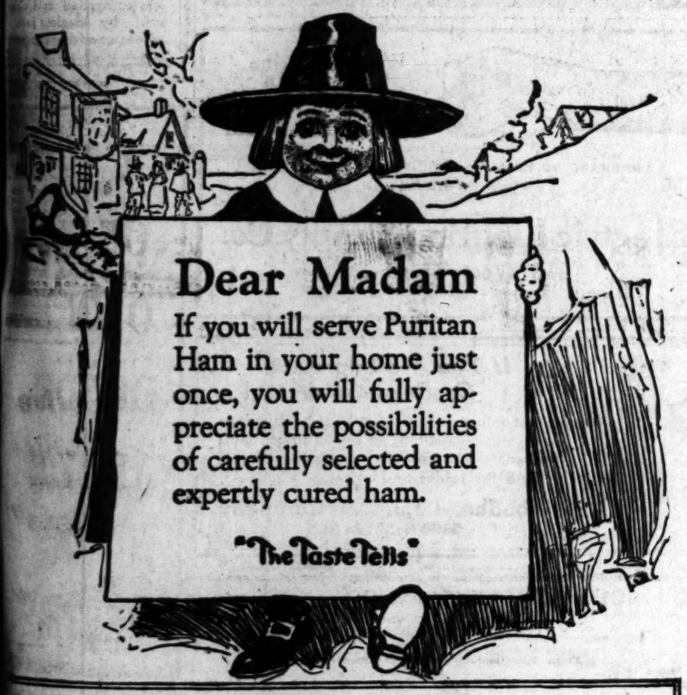

Dear Madam
If you will serve Puritan Ham in your home just once, you will fully appreciate the possibilities of carefully selected and expertly cured ham.
"The Taste Tells"

Puritan Hams and Bacon
THE CUDAHY PACKING CO.
Made in Los Angeles
803-811 Macy St.
Telephone Broadway 5160, Home 10296

READY FOR THE "FLU" GERM?
You need not fear him if you keep the blood clean and the bodily functions active and efficient by eating a food that gives "high resistance." Shredded Wheat Biscuit gives high resistance against disease-germs because it is so rich in blood-making, tissue-building material and is so easily digested. The most real food for the least money. Two Biscuits with hot milk (or hot water) make a nourishing meal for a few cents.

SHERIFF AGAIN HITS AT CANNON

Strips Speed Squad Chief of Badge as Deputy.

County Counsel Says Action Without Real Effect.

Cline Preparing New List of Appointments.

W. F. Cannon, reappointed on Wednesday by the Supervisors to head the county squad of motorcycle officers now under the board's control, after having been previously "dismissed" by Sheriff Cline, was given notice yesterday by the latter that he no longer is a deputy Sheriff.

Making it practically impossible for Capt. Cannon to be sworn in again, the Sheriff also issued orders to all constables in the county not to swear in any more deputies without consulting him. The Sheriff names the constables.

The only effect the stripping of the badge had on Chairman Dodge of the Supervisors was to elicit the remark:

"If the Sheriff cancels the appointment of about 8000 other deputies, he will be doing the right thing."

WON'T HURT CANNON.

County Counsel Hill stated that the Sheriff's action will not interfere with Capt. Cannon's work.

"Capt. Cannon," he said, "is in the same position as a private citizen so far as making arrests are concerned. Any citizen can make an arrest if the crime is committed in his presence. Capt. Cannon is in charge of the county motorcycle squad and his duties are practically executive. He keeps the men on the road and receives their reports."

"I revoked his commission as a deputy Sheriff for insubordination, just as I had previously given him notice of his dismissal," said the Sheriff. "Of course, as head of the squad, or as a citizen, he can make an arrest of anyone he sees speeding, but if he has to speed to make the arrest, the other citizen can also arrest him. It will be a matter of who is the best man; the strongest will win, and I do not care which.

CAN'T FORCE CLINE.

"I made charges against Cannon and dismissed him. If the Civil Service Commission gave him a hearing it must have been behind closed doors, for I have never heard of it. If the Supervisors think they can force me to appoint anyone as a deputy Sheriff they are mistaken. I am responsible for the acts of my deputies, not the Supervisors."

The Sheriff said he had no intention of revoking the authority of other speed officers on the county squad. He stated he will prepare a list of appointees for badges, to be issued by the Board of Supervisors, for special deputy sheriffs. According to a recent county ordinance he is allowed 600 such appointees. This number, he says, is inadequate. His list will include watchmen for the shipyards, oil properties, orange groves and other businesses, and newspaper men.

MORE WANT IN.

Mulholland Opposes Annexation of Small Area to the City.

When a petition was before the Board of Public Service Commissioners, yesterday, to annex to the city a certain small area of land adjacent to St. Francis Heights, which was recently taken into the municipality, Chief Engineer Mulholland advised that no action be taken until the proposed annexation area was enlarged. He was delegated to confer with representatives of this community to determine what area can be served with city water if taken into the city.

A delegation of residents of Hollywood Park again appeared before the board to urge that they be given opportunity to become a part of Los Angeles and share in its water supply. The matter was referred to Special Counsel Mathews to suggest some form of agreement that would avoid legal difficulties.

"STUNTS" BY FLYERS.

Lieut. Lockyear to Perform for Benefit of Worthy Charity.

It transpired yesterday that when the time came last Sunday for Lieut. Ormer Locklear to pull his aerial death-inviters at the Chaplin airdrome, he had not had anything to eat for several days, as the result of having had an abcessed tooth pulled. His dentist telephoned to him at the field and begged him not to fly in his weakened condition, but, despite this and a driving rain, he went through the larger part of his "stunts" to avoid disappointing the crowds.

As the weather kept many away, he has consented to perform again tomorrow, at 2 p.m., to swell the sum to be turned over to the Lark Ellen Home for Boys.

This estimable charitable institution has had some hard sledding financially. When these facts came to Lieut. Locklear's attention he promised the aid of his team. From acrobatics on the wing of a speeding plane to changing from one plane to another, his feats are thrilling.

OSTEOPATHS IN COURT.

College Asks Mandate Against State Board of Examiners.

The legal fight by the Los Angeles College of Osteopathic Physicians and Surgeons for recognition at the hands of the State Board of Medical Examiners began before Judge Wellborn yesterday. The college is seeking by a writ of mandate to compel the State board to issue certificates to the graduates of the college and to permit them to practice in this State.

The State board contends that the college does not meet with the requirements of the law and that it cannot be forced to issue certificates. The case was continued for trial Monday.

RODMAN REFUSED FREEDOM

James S. Rodman, president of the Globe Company of Los Angeles, charged in two complaints with embezzlement and in a third with preparing false proof of loss following a fire, last November, in the Thorpe Building, failed yesterday in an effort to obtain his liberty on his own recognizance on one charge. Justice Hanby, before whom the appeal was made, allowed a reduction of bail on the false proof charge of from $5000 to $3000. In order to obtain his liberty, Rodman will now have to produce $9000 bail.

In opposing the release of Rodman on his own recognizance, Deputy Dist.-Atty. Clark said other charges are pending against Rodman and that the complaints will be filed as soon as possible. He said that after search warrants were issued Rodman failed to appear at his rooms for two days; that he is unmarried and might not be in court when his cases are heard. The false proof case is set for hearing the 20th inst. Hearing in the same court on a charge of embezzlement of type, presses and printing-shop materials from the Globe Company of Los Angeles is set for the 19th inst.

A complaint against Rodman, accusing him of defrauding Otto Bitelmyer and the company of out of $200, came before Justice Summerfield, who continued it until the 18th inst. upon request of E. F. Gerecht, the defendant's attorney.

Judge Rutherford to Lecture

Clune's Auditorium, Sunday, February 8, 3 p.m., topic: "Talking with the Dead." Seats free. No collection. All invited.

LACK OF REST
worry, over-work or imperfect nourishment, all in a measure contribute to and are the beginnings of nervous prostration.

SCOTT'S EMULSION
is a decided help to those who are nervous, in that it provides an easily assimilated food that quickly builds up the general health by nourishing the whole body. Give less attention to worry; enjoy regular rest and sleep and take *Scott's Emulsion* regularly after meals *Scott's never fails to nourish and strengthen.*

The exclusive process of cod-liver oil used in Scott's Emulsion is the famous "S. & B. Process," made in Norway and perfected in our own Laboratories. It is a guarantee of purity and absolutely unsurpassed.
Scott & Bowne, Bloomfield, N. J. 19-20

CHESTERFIELD SQUARE
WESTERN AVE. LAUSON AVE. GRAMERCY PL. WILTON PL. 54TH STREET

ABSOLUTE AUCTION SALE
TODAY At 1 P.M.

This Sale commences at 1 o'clock today and will continue all afternoon and tonight

It will be conducted on the property, under a mammoth tent at 54th Street and Gramercy Place
RAIN OR SHINE

HOW TO GET THERE

By Street Car
Take 54th St. Moneta Ave. car on Main St. or Angeles Mesa car on Broadway or Grand Ave. Get off at Gramercy Place.

By Automobile
Drive south on Figueroa, Main, Western Ave. or Vermont Ave. Turn west at 54th St.

Read these extracts taken from local newspapers during the past few days. They point out the conditions of things here and show conclusively that real estate is on the eve of an upward movement and that money can be made by those who buy now.

Extract from L. A. Examiner Feb 10th 1920.

Rising Real Estate Values Bring Riches

The value of home property is the basis of all real estate values. True, business property usually is the more valuable, but there must be homes before business property can be developed.

It becomes apparent, therefore, that the real estate business feeds upon itself—and that the more real estate sold the more valuable all the real estate in a community becomes.

TO THOSE who look ahead it is evident that *Real Estate values cannot help but climb—that they are, in fact, already well on their way upward.*

The signs are unmistakable. At no other time in its history has the country been so far underbuilt. At no other time has the search for homes carried people so far out into metropolitan suburbs.

FORTUNES from real estate, contrary to the common belief, are not limited to the originators of some one supposed purchase of fifty or one hundred years ago. The opportunities of today are as great, if not greater, than those of our grandfathers and grandmothers before.

Of course, when buying in real estate, remember seven and fourteen months make a site for the most convenient and attractive home. Present desirability and future prospects should be taken into consideration.

L. A. Express Jan 30th

Los Angeles is now building homes at the rate of about 40 a day. Assuming each to be built on a 50-foot lot, every week witnesses the completion of a sufficient number of new residences to line both sides of a street much more than a mile in length. It is a matter of common knowledge that homes are almost uncrowded to capacity. The apartments and hotels are obtainable. The signs "No Vacancies" stares the flat hunter in the face wherever he wanders. There is but one way of satisfying the needs of the town's rapidly growing population. New construction on a great scale offers the only prospect of relief and Los Angeles is building with amazing energy.

Does this not mean a big demand for city lots and increased values, and a chance to make money? Of course it does.

Then stop to consider that Chesterfield Square is part of this wonderful city. That all improvements are in and paid for, and that these lots will be sold today for whatever they will bring, regardless of price. There never was a better opportunity to make money without taking any risk.

To those who realize these facts and appreciate the opportunity to buy fully improved city lots at your own price, we advise attending this Absolute Auction Sale today.

Hundreds who do not buy today will want to buy later from those who do buy, and will have to pay profits.

Be One to Make That Profit, Not Pay It

Terms:
10% Today.
15% Feb. 20th.
No further payment of principal for 12 months.
Liberty Bonds accepted *at par.*
Cash, Checks, Savings Bank Book or Liberty Bonds accepted as deposit.

YOU HAVE THIS OPPORTUNITY TODAY

BARRY & AUSTIN
603 Kerckhoff Bldg., L. A.
PHONE 11223

Own Your Own Home *Live in Health, Comfort and Happiness in the Southland.* Own Your Own Hom

It is Time to Act!

Here is an excerpt from a timely article under the title of "Homes for Our People," published in the February issue of THE LADIES' HOME JOURNAL:

"Less than half our people live in their own homes. In France hardly 20 per cent. rent their homes, in which fact lies the strength and glory of the land of Lafayette. For it is axiomatic that in the widest distribution of real property lies national strength and security."

It hardly seems possible that "the home-owning class is on the wane" in Southern California, where, of all places, home ownership is so desirable and homes so easily acquired.

Many people imagine they can't afford to own a home, when in reality they can't afford NOT to own their own home. The main thing is to make some kind of a start and to START NOW!

You will find the Enlarged Better Homes Exhibit at Barker Bros. very helpful in suggesting home furnishing ideas, while our corps of home-making specialists are at your service any time to show you how you may work out YOUR OWN ideas most economically, so that your home will reflect your personality throughout.

725 to 733 South Broadway

Barker Bros ESTABLISHED 1880

Phones Pico 1840 10423

Furnishers of Successful Homes

Spanish Home of Striking Design.

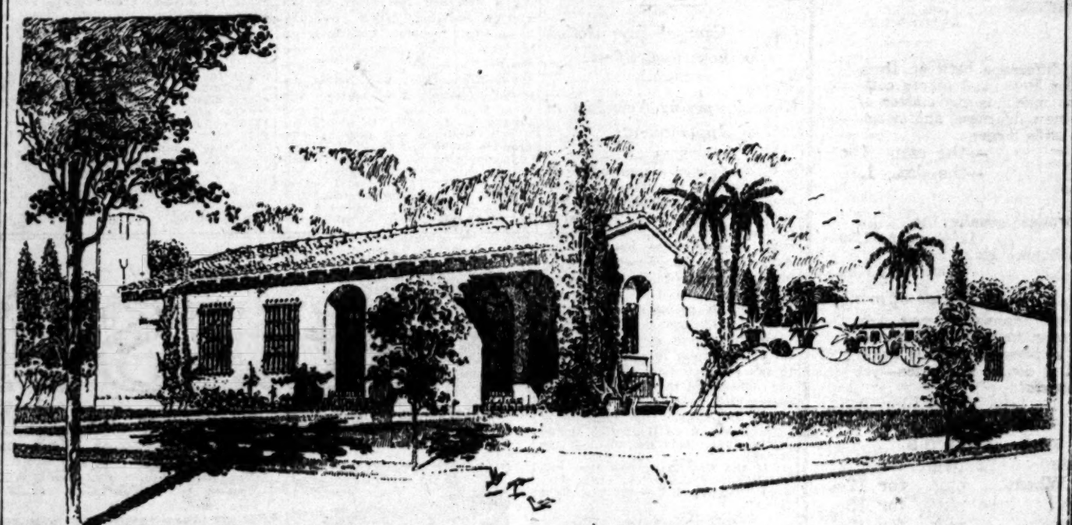

A COMFORTABLE AND "ROOMY" HOME BUILT ON YOUR LOT

Attractive, Strong, Durable

We will build this home on your city or suburban lot in 30 days or less if desired

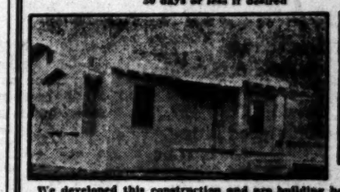

We developed this construction and are building homes like it today on

SOUTHLAND HOME ACRES

(35 MINUTES FROM SIXTH AND MAIN)

This bungalow and one acre in SOUTHLAND HOME ACRES three blocks of car line. No development in record years has Lovers such wonderful opportunities for homes, with health and many advantages of the city. 400 acres of the most fertile California, with an abundance of water in beautiful San Gabriel catarrh trouble and "Flu" are unknown. This tract of land beautiful gardens and divided into one acre or larger sections streets and drives. Just the place for your future home. Grow nuts, figs, peaches, small fruits. Raise rabbits or bees. A being developed into small poultry ranches, including fences, Our large community hatchery and brooder is now in operation acres with weaned chicks at pro rated cost. One acre will pay $90 to $75 weekly within three months from high-grade poultry or more acres may be had at moderate cost and temporary houses diately provided. Scores of families have taken advantage of our now living on Southland Home Acres. Liberal terms given. and executed by Los Angeles Trust Company.

COME TO TRACT AND SEE.

SOUTHLAND HOME ACRES are within 1¼ miles of Alhambra street, Las Tunas Drive, which runs directly through center of the TRACT OFFICE AT END OF ALHAMBRA CAR LINE

OPEN EVERY DAY, INCLUDING SUNDAY.

Salesmen with cars ready to show you around without

SOUTHLAND HOME COMPANY

701 American Bank Building, Second and Spring—Telephone Tract Office: 100 North San Gabriel Boulevard, San

Just a Few Reasons WHY You Should Acquire a "Home of Your Own"

—Experts say the demand, for a long time to come, will far exceed the supply.

—Also, in their opinion, building materials will not come down — indications to the contrary are that there will be a rise.

—Present high rentals probably have no precedent. If you build a home to live in you will save a great deal of rental money. If you build for investment, the interest on your investment will be much greater than the same money can possibly earn in other channels.

Bungalow Lots AS LOW AS $680.00 In West Hollywood

Prices Subject to Advance Without Notice

See

Frank H. Ayres

431 Investment Bldg. Phone 15128

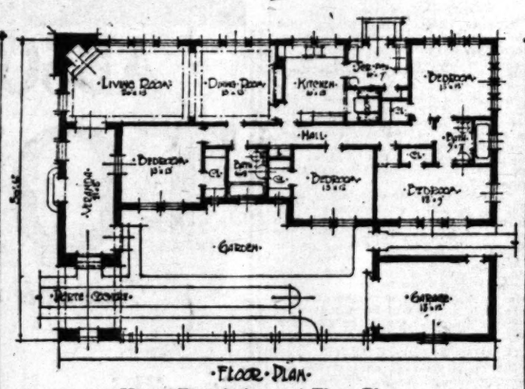

FLOOR PLAN

House Description and Floor Plan.

This attractive home is a true Spanish type of architecture, especially adaptable to a Southern California background and arranged to accommodate an average family. It was designed for Victor Girard by A. H. McCulloh and is now being erected at Walnut Park, being one of several homes of similar design being erected at that suburban residential park. The base walls of the dwelling are of adobe brick manufactured on the ground by expert Mexican brick makers. These brick are given a special treatment before being laid in place, so as to make them absolutely moisture-proof. They are laid on a cement foundation, which also is given a water-proofing treatment. This insures a building of virtually unlimited life, according to the builders. The exterior and interior walls are plastered. One of the attractive features about this design, aside from the convenient arrangement of the rooms, is the inclosed garden, which insures the desired exclusiveness and affords opportunity for tree and flower planting.

Prize Building Plans

ON EXHIBITION

If you are thinking of building, you should not fail to see the Prize Winning Hollow Tile House plans now being shown in our new display rooms.

Los Angeles Pressed Brick Co.

Sixth Floor Frost Building—Second and Broadway

Mission Red—Mission

Roofing

particularly adapted that home you own.

Manufactured by WEAVER ROOF CO., 339-341 E. S...

Bdwy. 784. Los A... Weaver Roofing ... white, sanded ... sold by dealers ... where or address ...

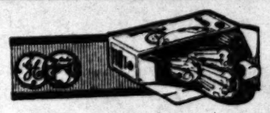

We Specialize in Things Electrical

PREPARE TO HAVE THE PROPER LIGHTING IN YOUR NEW HOME.

Electric Lighting Supply Co.

216 West Third St.

Phones: Main 1429—60497.

The Character of Your New Home

Will Depend Largely On the

Hardwood Floors and Finish

Let us give you the benefit of our

25 YEARS' EXPERIENCE

In handling these "Home Essentials" in Southern California

E. J. STANTON & SON

"The Pioneer Hardwood Yard"

38th and Alameda, Los Angeles South 1062, 27905

LETTER-CONTEST WINNERS.

Twelve Prizes are Awarded for Best Thoughts on Home-Owning.

The committee of awards selected to examine the letters in The Times' contest on "Why I Should Own My Own Home" announces the following as the twelve prize winners:

First prize of $25, given by The Times—Lelia K. Dodson of 2312 East Third street.

Second prize of $15, given by The Times—Miss Jennie Van Allen of 1326 Alessandro street.

Third prize of $10, given by The Times—Edwin F. L. Nevin of 5148 Brynhurst avenue.

Fourth prize, ten rolls of Weaver Mission Red roofing from Weaver Roofing Company, value $40—N. D. Dunlea of 726 North Mariposa street.

Fifth prize, Hotpoint electric iron, from Electric Lighting Supply Company—Florence M. Duesler of 240 South Figueroa street.

Sixth prize—Brick mantel from Los Angeles Pressed Brick Company, value $25—William Bickley of 1030 Elm avenue, Long Beach.

Seventh prize—Ten per cent. discount on $300 worth of hardwood floor from E. J. Stanton & Son—Lee McCree of 224 St. Francis street, San Gabriel.

Eighth prize—Sofa cushion valued at $10 from Barker Bros.—Eleanor Danforth of 125 North Coronado street.

Ninth prize—Discount of $50 on any lot in McNair place, given by Frank H. Ayres—Rockwell D. Hunt, department of economics, University of Southern California.

Tenth prize—Discount of $25 cash on order of buttonlath for $125, given by Buttonlath Manufacturing Company—F. W. Clarke of 210 North Hartwick avenue, Eagle Rock.

Eleventh prize, cash prize of $5 by Woodhead Lumber Company—Ralph A. McCanse of 212 North Myrtle avenue, Monrovia.

Twelfth prize, cash prize of $5 by Jack Livingston, noted film actor—Richard W. Landrum of 5015 South Budlong avenue.

Each of the twelve winners in this contest, which has been one of the most interesting ever held by The Times, will be notified by letters, and this letter will be accepted as his or her identification and the prize accordingly paid. Presentation of these letters, either by the winners or their representatives, to the cashier's office, The Times, First and Broadway, will be required before the prize is awarded. This may be done any day between 9 and 6 o'clock after the receipt of the letter of award.

The committee of awards, composed of an official of the Los Angeles Chamber of Commerce, an attorney and an editor, examined each letter with the utmost care; and it may be accepted by the many contestants that the awards were made with absolute fairness. Clarity in presenting the thought, sincerity in expressing it, and brevity were the deciding factors. Not a few of the letters had considerable literary merit. This alone, however, did not influence the committee's judgment.

The Times will be glad to print the letters of some of the winners in succeeding issues. Unless something unforeseen occurs, the first prize letter, written by Miss Lelia K. Dodson, will be printed in The Times of Saturday, February 14. The committee's judgment was unanimous that Miss Dodson was entitled to first honors.

AUCTION OF LOTS.

Chesterfield Square Property Goes to Highest Bidders at Sale.

Under a tent large enough to accommodate 1000 persons, a public auction sale will be held today of lots at Chesterfield Square, an attractive subdivision at Fifth-fourth street and Gramercy place. The auction will be conducted by Barry & Austin for the Title Insurance and Trust Company, who hold the title to the property. The auctioneers expect a large crowd to be present, because of the great interest in desirable lots and homesites.

Chesterfield Square was opened several years ago, and a considerable number of attractive homes have been built there. The property is improved with paved streets, sewers, gas and electric lights, and the parking space planted with palms and shade trees. In connection with this sale, the title company has announced that the lots will be sold on easy terms. The auction will be held regardless of weather conditions.

VENICE POLITICS.

[LOCAL CORRESPONDENCE.]

VENICE, Feb. 6.—Will Edward A. Gerety, former Mayor of Venice and a trustee for eight years, be a candidate for office again? This is a question that is arousing some curiosity in Venice. Gerety has always been an interesting character in public life. The target of many attacks during his political life, and the subject of warm and faithful support by many friends he has attracted the attention of many citizens not personally connected with political affairs.

John G. Harrah, a member of the board for four years, said to be immensely popular with a large number of voters, has announced that he will run.

ELECTROCUTED.

Current From High-voltage Line Causes Instant Death.

[LOCAL CORRESPONDENCE.]

TULARE, Feb. 6.—Two prominent ranchers, A. C. Adams and W. C. Cole, residents of the Corcoran district, south of here, were electrocuted late yesterday afternoon. They own adjoining farms and were at work on the Adams place rigging up a new pump. In handling an iron pipe the end of it came in contact with a wire above their heads carrying 11,000 volts, and both were killed almost instantly.

The accident threw out an automatic switch in a transformer station two miles distant and workmen who started to locate the trouble found the lifeless bodies of the two men. Both were about 60 years of age. A. C. Adams is survived by his wife and two sons and W. W. Cole by his widow and a grown daughter.

Home Builders, Contractors, Take Notice!

Buy Wall Board, Paints, Wallpaper, Roofing Paper direct.

Wall Plaster Board, $28 thousand, all sizes. Tapestry Wall Paper, 50c roll. Roofing, 2 and 3-ply, $2 and $2.25 roll. Best Linseed Oil Paints, $2.75 gal.

WESTERN WHOLESALE PAINTS CO.

Bdwy. 5172. 801 San Pedro, corner 8th, Los Angeles, Cal.

"WOODY"

If You Are Improving Or Remodeling

do not fail to use our wall board. It makes an excellent substitute for higher priced lumber for attics, wainscoting and partitions.

Send for folder and prices.

Woodhead Lumber Company

5800 So. Main St.

JOHN B. HOLTZCLAW CO., LTD.

Decorators and Furnishers
Designers of Fine Interiors

STUDIOS

7th Floor, Title Guarantee Bldg., Los Angeles, Cal.

Phone 14639

Wood-lath could never stand this test -

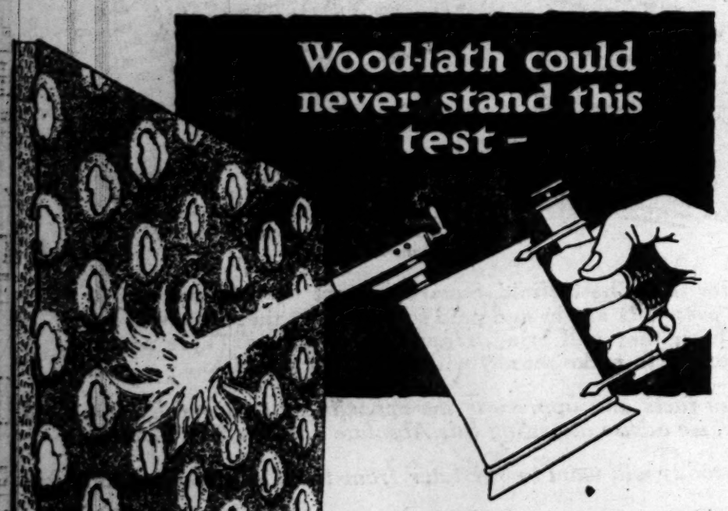

And when you stop to consider that Buttonlath construction costs no more than ordinary wood lath, yet possesses advantages that no other plastering base can offer, it is not surprising to note the rapidly increasing demand, especially from builders of long and varied experience, for this superior lathing material.

Highly fire resistive, a perfect sound deadener, and heat and cold insulator—it clings to the plaster with an iron grip that never lets go.

You will be glad next year if you specify Buttonlath now. May be imitated, but never equaled.

"Recommended Wherever Used"

Buttonlath Manufacturing Co.

Vernon and Boyle Aves.

Los Angeles, California

At all dealers

See our builders' exhibit in the Metropolitan Bldg.

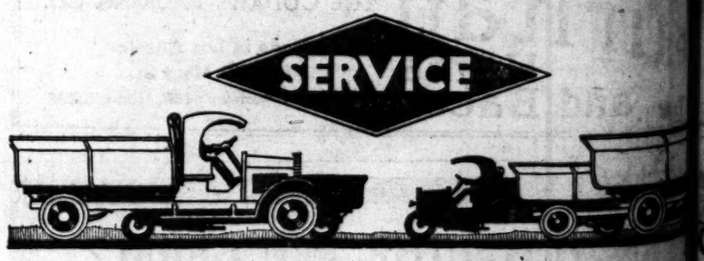

SERVICE

What We Contract to Deliver We Deliv —Not Excuses

Producers of

Blue Diamond Quality Sand, Gravel and Crushed Rock and Marble Flour (For White Coat Finish) Marble Dust White Sand

Manufacturers of

Blue Diamond Quality Lime
Blue Diamond Quality Lime Putty
Blue Diamond Quality Hydrated Lime
Blue Diamond Quality Wet Mortar for Brick, Tile, Stucco and Interior Plaster.

Distributors of

"Temescal" Blue Trap Rock Hardwall Plasters
Metal Lath and Corner Bead "Schumacher" Plaster Lath Wood Lath and Wire Netting "Medusa" White Cement "Ceresit" Waterproofings

Every time you have to lay your men off a job because you can't get the building material you contracted for you lose money.

Customers of the "Blue Diamond" don't lose money, because every contract we enter into is lived up to.

We make good our word—and prove service, is our motto.

See us about your next list of building materials and you'll be money ahead.

Blue Diamnod Plaster Co.

2200 East Sixteenth Street

Private Exchange 10331

(5)

A HO... OF YO... OWN IS... DIVIDE... PAYIN... IN-... VESTME...

SATURDAY MORNIN...

GOV. CANTU...

Photographed with... hart in Episode...

[EXCLUSI...

MEXICALI, Feb. 6.—Gov. Esteba... Cantu of the northern district ... Lower California spent an interes... ing day today with Mary Rober... Rinehart, noted authoress an... scenario writer, when the two la... aside their respective duties an... appeared in a motion picture, th... scenario of which was written ... Mrs. Rinehart, and which is entitle... "Half Hours with Persons Yo... Would Like to Know."

In company with a number ... leading actors and actresses of th... Goldwyn Film Corporation, whic... is producing a serial feature pic... ture with the above title, Mrs. Rine... hart arrived this morning in Mexi... cali, and with the Governor and ... number of officials and persons ... friends of both parties, was take... to the California-Mexico ranch, ... which most of the scenes of the pic... ture were filmed.

C. T. Wardlaw, general manage... of the ranch, which embraces 800,0... acres and affords every variety ... scenery which can be found in th... famed Imperial Valley, extended th... hospitality of the ranch to the Gov... ernor and the noted writer, an... every facility possible was afforde... the ranch's guests for the successfu... filming of the picture.

SOLDIERS PARTICIPATE.

To add martial aspect to the oc... casion, the Governor ordered a bat... talion of soldiers from the garrison ... at Mexicali to accompany the party ... and these soldiers were used in ... number of scenes.

Mrs. Rinehart has written the ... scenario for the entire series of

Amusements

GRAUMANS'

GRAUMAN'S RIALTO BEGIN SUN... MARK ... IMMORTAL CLA... "HUCKLEB... ...the cinema that epitomizes ... THIRD AND POSITIVE "EVERYW...

GRAUMANS Sunset

COMING MONDAY LIONEL BARRYMORE IN "THE COPPERHEAD" A LINCOLN STORY FOR LINCOLN WEEK.

NOW PLAYING THIS PICTURE YOU WILL NEVER FORGET.

ON WITH THE...

CLUNE'S AUDITORIUM LAST WEEK BUT ONE BETTER COME EARLY

Your folks will never forgive you if you fail to see

MARY PICKFORD —IN— POLLYANNA

Shows 1, 3, 5, 7 & 9

The story will bring joy to your heart.

25c—35c—50c AND TAX

BRING THE KIDDIES—COME EARLY.

CLUNE'S

Broadway Theater 825 SOUTH BROADWAY

BRYAN... IN WO... "THE... BURTON HO... SHOWS 11...

BEGINNING SUNDAY DOR... In "BLACK... BUT YOU CAN'T PRO...

VICTORY— "PARENTA...

"THE GRAY W... FROM BRET HART... STARRING H. B. W...

PALACE— 7th Street at Broadway

J. WA... "The L...

SUPERBA— HARRY CAREY in... Adapted from Peter B. Kyn... TODAY AND TONIGHT: Monroe Sal...

GARRICK THEATER Bdwy. at 8th

F A... in "WHEN...

ALHAMBRA THEATER— 216 W. HILL STREET

ZA... "D...

wn Home

AND "ROOMY" HOME BUILT ON YOUR LOT FOR $
ractive, Strong, Durable
on your city or suburban lot in
or less if desired

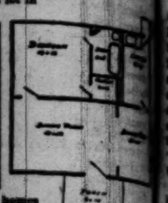

UTHLAND HOME ACRES
MINUTES FROM SIXTH AND MAIN)
ACRES in SOUTHLAND HOME ACRES Tract, w
No development in recent years has given to
opportunities for homes, with benefits of the
of the city. 400 acres of the most fertile soil in
plenty of water in beautiful San Gabriel Valley, w
Fla" are unknown. This tract of land is restricted
divided into one acre or larger sections with
the choice for your future home. Grow oranges, l
small fruits. Raise rabbits or bees. A large variety
small poultry ranches, including fences, houses and
Dairying and breeding is now in operation and
profits at pre-raised cost. One acre will pay an
from these months from high-grade poultry
and at moderate cost and temporary houses will be
of families have taken advantage of our offer and
and Home Acres. Liberal terms given. Title
Angeles Trust Company.
COME TO TRACT AND SEE.
ACRES are within 1¼ miles of Alhambra on
, which runs directly through center of the tract.
FFICE AT END OF ALHAMBRA CAR LINE
EVERY DAY, INCLUDING SUNDAY.
ready to show you around without obligation.
LAND HOME COMPANY
South Building, Second and Spring—Telephone 1221
100 North San Gabriel Boulevard, San Gabriel

Mission Red—Mission Gray
Roofing
particularly adapted to that home you own.
Manufactured by
WEAVER ROOF MFG. CO.,
339-341 E. Second St.
Bdwy. 784. Los Angeles
Weaver Roofing made white, sanded and colors sold by dealers everywhere or address us direct

A HOME OF YOUR OWN IS A DIVIDEND-PAYING IN-VESTMENT

Deliver We Deliver
—Not Excuses
you have to lay your men off on use you can't get the building mate- ontracted for you lose money.
of the "Blue Diamond" don't lose cause every contract we enter into is
good our word—and prompt is our motto.
ut your next list of building material be money ahead.
Diamond Plaster Co.
00 East Sixteenth Street
Private Exchange 10331

GOV. CANTU A FILM STAR.

Photographed with Mary Roberts Rinehart in Episode "Made" on Border.

[EXCLUSIVE DISPATCH.]

MEXICALI, Feb. 6.—Gov. Esteban Cantu of the northern district of Lower California spent an interesting day today with Mary Roberts Rinehart, noted authoress and romantic writer, when the two laid aside their respective duties and appeared in a motion picture, the scenario of which was written by Mrs. Rinehart, and which is entitled "Half Hours with Persons You Would Like to Know."

The company with a number of leading actors and actresses of the Goldwyn Film Corporation, which is producing a serial feature picture with the above title, Mrs. Rinehart arrived this morning in Mexicali and with the Governor and a number of officials and personal friends of both parties, was taken to the California-Mexico ranch, on which most of the scenes of the picture were filmed.

C. T. Wardlaw, general manager of the ranch, which embraces 800,000 acres and affords every variety of crop which can be found in the great Imperial Valley, extended the hospitality of the ranch to the Governor and the noted writer, and every facility possible was afforded the ranch's guests for the successful filming of the picture.

SOLDIERS PARTICIPATE.

To add martial aspect to the occasion, the Governor ordered a battalion of soldiers from the garrison at Mexicali to accompany the party and the soldiers were used in a number of scenes.

Mrs. Rinehart has written the stories for the entire series of pictures, which will be released in serial form, and is herself taking personal supervision of the production. Some of the best-known people in the United States will appear in the individual episodes. The episode filmed today had as the center and leading actor Gov. Cantu.

The plot, in brief, deals with a tour of Lower California, which Gov. Cantu makes. En route he meets an American woman (Mrs. Rinehart) who is traveling through the country alone. The object of the film is to show that a woman traveling alone in Lower California is perfectly safe, and has at her disposal the troops of the country or even the Governor and his personal aides, if necessary.

CANTU A GOOD ACTOR.

The Governor, although he has posed often before for movie cameras, had never acted, and at the beginning, each step had to be explained. It was not long, however, before he became at ease before the clicking camera, and before the afternoon was over he acted like a veteran. He seemed much interested in the entire proceeding.

Several exciting scenes were filmed, with the battalion of soldiers taking a prominent part.

This is not Mrs. Rinehart's first visit to the Imperial Valley, as she was here more than a year ago. At that time she was the guest of Gov. Cantu on a hunting party into the interior of the northern district.

Mr. Wardlaw entertained the party at dinner this evening at the luxurious ranch home. Tomorrow he will escort Mr. and Mrs. Rinehart to San Diego.

Theaters — Amusements — Entertainments

GRAUMANS'

GRAUMAN'S RIALTO — BROADWAY NEAR 8TH — THE WORLD'S MOST WONDERFUL LITTLE THEATRE
BEGINNING SUNDAY
MARK TWAIN'S
IMMORTAL CLASSIC OF LAUGHTER
"HUCKLEBERRY FINN"
—the cinema that epitomizes THE REAL AMERICAN BOY—
—SID GRAUMAN.
THIRD AND POSITIVELY LAST WEEK!
"EVERYWOMAN"

GRAUMAN'S Broadway at Third
COMING MONDAY
LIONEL BARRYMORE
IN
"THE COPPERHEAD"
A LINCOLN STORY FOR LINCOLN WEEK.
NOW PLAYING THE PICTURE YOU WILL NEVER FORGET.

ON WITH THE DANCE !!

ALCAZAR THEATER
LAST WEEK BUT ONE
BETTER COME EARLY
you folks will never forgive you if you fail to see
MARY PICKFORD
—IN—
POLLYANNA
Shows 1, 3, 5, 7 & 9

—the story will bring joy to your heart.
25c—35c—50c AND TAX
BRING THE KIDDIES—COME EARLY.

CLUNE'S
Broadway Theater 825 SOUTH BROADWAY
BRYANT WASHBURN
IN WONDERFUL FARCE COMEDY
"THE SIX BEST CELLARS"
BURTON HOLMES—MAGAZINE—NEWS EVENTS
SHOWS 11, 12:30, 2:15, 4:00, 5:45, 7:30, 9:15.
BEGINNING SUNDAY
DOROTHY DALTON
in "BLACK IS WHITE"
BUT YOU CAN'T PROVE THAT NOT IS COLD.

VICTORY— Broadway at Ninth
"PARENTAGE" TODAY AND TONIGHT ONLY
"THE GRAY WOLF'S GHOST"
FROM BRET HARTES STORY, "MANUJA"
STARRING H. B. WARNER COMMENCING SUNDAY

PALACE— 7th Street at Broadway
J. WARREN KERRIGAN
IN
"The Lord Loves the Irish"

SUPERBA— 5th and Broadway
HARRY CAREY in "MARKED MEN"
Adapted from Peter B. Kyne's "THREE GODFATHERS."
TODAY AND TONIGHT: Monroe Salisbury in "THE PHANTOM MELODY."

GARRICK THEATER Bdwy. at 8th
DAREDEVIL "DOUG"
FAIRBANKS
in "WHEN THE CLOUDS ROLL BY"

ALHAMBRA THEATER— MAIN & ELLIS STREET
ZANE GREY'S
"Desert Gold"

ELEVEN POLICE JOBS FORFEITED.

Officers Reinstated After Dismissal for Cause are Out Again.

Eleven police officers, who, according to the ruling of City Attorney Burnell were illegally returned to the force after having been discharged for cause, were ordered to turn in their badges by Chief of Police Home yesterday morning. The pay of the eleven was held up yesterday by City Auditor Myers.

The officers who are no longer connected with the police department are: Sergts. L. L. McClary and A. W. Hartmeyer; Detective - sergeant Roy Shy and Patrolmen Hurt, Broady, F. G. White, Smithson, McAfee, Stiles, Kristovich and W. L. Brett.

Y.M.C.A. DRIVE FOR BIG FUND IS ENDED.

HUNDRED AND TWENTY-SEVEN THOUSAND DOLLARS THE TOTAL SUBSCRIBED.

Subscriptions in the campaign of the Y.M.C.A. to raise $750,000 here reached $127,921, according to the reports made at a wind-up dinner given at the close of the drive last night in the Central Y.M.C.A. Building. The Campaign Executive Committee gave the dinner in gratitude for the work of the canvassers, captains and division leaders.

More than 200 men were present at the dinner and cheered as the totals for the campaign were chalked on the board.

The boys went "over the top" in two days and reported $533 at the meeting. A desk which had been donated for the campaign was raffled off at the dinner and sold for $60, which was added to the boys' total. Their quota was $500.

The division reports were as follows: Division A, E. G. Judah, chairman, $12,689; Division B, D. H. Jones, chairman, $13,620; Division C, C. M. Conant, chairman, $8243. The Executive Committee reported a total of $56,606. The total number of contributors in the campaign was 1518.

At the final report luncheon, held at noon yesterday in the campaign headquarters, Charles C. Chapman, chairman of the State Executive Committee of the Y.M.C.A., was the principal speaker.

"The Y.M.C.A. is a grand investment," declared Mr. Chapman, "because its mission is to shape the thoughts and lives of young men and boys. It is the cleverest piece of religious work that the church has ever done."

Harry O. Hill was the second speaker at the meeting of workers, captains and division leaders.

"In spite of the criticism that has been heaped on the association," declared Mr. Hill, "it is going right ahead and will continue to do so, despite those agencies working to throttle it."

INVOKES PAUPER'S OATH

Youth Held in Fraud Case Seeks Freedom from Jail.

F. G. Kelsey, a young man who has been in the County Jail since October, imprisoned for fraud growing out of a bill for $4200 alleged to be owing to the Poultry Co-operative Milling Association, appeared in Judge Jackson's court in the custody of Bailiff Harrod yesterday, to set up the plea under the pauper's oath and thereby be released from jail.

The bill for chicken feed and other grain was contracted by Kelsey, it is said, to be sold in the San Fernando Valley, the cost of the feed to be remitted to the association. He also tendered alleged security as a guarantee of his ability to contract the debt.

It was charged that he pocketed the proceeds and that the security was not as represented. Judgment was obtained against him, he was arrested and put in jail under the fraud act. The association is represented by Attorneys Haas, Andrews, Toland and Andrews.

STEW PAN IN EVIDENCE.

Says Wife Dented It on His Head, Then Rushed Him with Knife.

Matt Caffery, a merchant of El Monte, filed an answer yesterday to the separate maintenance suit of Mrs. Josephine A. Caffery, in which a battered stewing pan figures. He claims she not only threw the pan at him, hitting him on the head and denting the pan, but rushed at him with a paring knife.

Mr. Caffery alleges that his wife was not contented. She had a violent temper, he states, and had a faculty of throwing things at him.

Theaters — Amusements — Entertainments

GORE'S BURBANK— 6th & Main Sts.
"NOTHING BUT KILTS"

NOW PLAYING
ARMSTRONG'S BABY DOLLS
40 OF THEM

MISSION PLAY By John Steven McGroarty, with FREDERICK WARDE and Mrs. Tyrone Power, at Old San Gabriel Mission.
Now open, with Matinee 2.15 and Evening 8:15. Play every afternoon (except Monday) including Sunday, 2.15. Evenings Wednesday and Saturday, 8:15. Ticket Office, Main Floor Pac. Electric Bldg., Tel. 13025, and Theater Ticket Office, Alhambra 193. All seats reserved. Well heated. Prices, $1, $1.50, $2. Take Pacific Electric car, Pacific Electric Bldg., 6th and Main Streets.

HIPPODROME— Main St. at 4th—Almost
BIG SPECIAL PHOTOPLAY PRODUCTION
NOW SHOWING "ROMANY" WHERE LOVE RUNS WILD
FILMED ENTIRELY IN BEAUTIFUL SCOTLAND.

SYMPHONY— Broadway Bet. 6th & 7th
LEW CODY in MAURICE TOURNEUR'S "THE BROKEN BUTTERFLY"

PANTAGES— VAUDEVILLE
MATINEE TODAY AT 2:30
CONTINUOUS TONIGHT 6:15 TILL 11
"MEET ME AT PANTAGES"
SPECIAL FEATURE TODAY—EDDIE FOY AND YOUNGER FOYS

THEATER DE LUXE Alvarado, Bet. 6th and 7th Sts. OPPOSITE WESTLAKE PARK
WALLACE REID in "THE HOUSE OF SILENCE"
MATINEE DAILY—STARTING 1:30

SOUTH PARK ACTIVE IN ANTI-JAP FIGHT.

IMPROVEMENT SOCIETY URGES SPECIAL SESSION OF THE LEGISLATURE.

The South Park Improvement Association is seeking to enlist the support of other improvement associations in urging Gov. Stephens to call a special session of the State Legislature to consider anti-Japanese legislation.

The association has just sent to Gov. Stephens the following letter:

"The South Park Improvement Association, a civic organization of over 2500 members, has for several months past taken notice that the Japanese are trying to secure a foothold in our immediate neighborhood by having installed different kinds of business on or near the principal corners of the main-traveled streets, and by keeping their stores open eighteen hours of every day in the week, as well as Sundays, 'they are becoming a menace to our white citizens' business interests, and we believe it is about time that some action should be taken by our Legislature to curb this increasing menace.

"Now we, as American citizens, call upon you as Governor of our Golden State to call a special session of the Legislature, so that this body may enact some measures of relief not only for our small neighborhood, but also for other parts of our city; and, as you are an old-time resident of this city, we expect your help in the good work, which you can very well do by calling the extra session which is so universally demanded."

GET WHISKY BLANKS.

Government Hears Reports of Liquor Profiteering; Will Investigate.

Blank forms intended for the use of physicians who prescribe liquor for medical use were received yesterday by Internal Revenue Collector Carter, and are ready for distribution to those holding the required permits for dispensing liquor in such cases.

Persons to whom prescriptions for intoxicating liquors are issued by physicians may procure the liquor prescribed through licensed pharmacists and druggists without obtaining a permit.

No specific limitation is placed upon the quantity of wines which may be prescribed for medicinal uses, but no more shall be allowed than necessary to use as a medicine.

In this connection, complaints of exorbitant charges for liquor for medicinal purposes will be investigated at once by the government, it was stated yesterday.

CITY WILL SUE FOR OWENS WATER RIGHTS.

Authorization was given by the City Council yesterday for the institution of condemnation proceedings for the purpose of acquiring title to certain water rights and properties in the Owens River gorge that are now claimed by the Mono Power Company. Instructions were given that the suit be filed at Bridgeport, the county seat of Mono county, and Louis Whitehead, a deputy of Special Counsel Mathews of the public service department, left for that town last night to start the case. The allegation is made that the Mono Power Company, while holding certain power locations desired by the city, is doing only nominal work thereon, and that the city is thus impeded in carrying out its plans for extensive power development.

SUIT FOR REFUND OF COUNTY TAX IS WON.

Department No. 1 of the District Court of Appeals yesterday affirmed the judgment in favor of the Southwestern Land Company of this city against the county of Los Angeles, to recover $1467 paid under protest to satisfy a purported tax levy of 1915.

It seems that the property was originally on the tax roll at a valuation of $10,280, and that two months after adjournment of the Board of Equalization, the County Assessor filed an application before the Board of Supervisors, asking permission to make an addition to the assessment roll, so as to fix the assessment, exclusive of improvements, at $100,280.

The court holds that after the Board of Equalization has performed its work, there can be no changes made except those of a purely clerical character.

REPORT ON SANTA MONICA.

Mayor Snyder yesterday transmitted to the City Council the report of his special committee on the subject of annexing Santa Monica to the city of Los Angeles, and strongly favoring such annexation. The report was referred to the Public Welfare Committee, of which President Workman is chairman, and will be considered at its meeting next Tuesday afternoon at 1:30 o'clock.

McKEAG HEIRS LOSE.

Appeal Suit Affirms Finding in City's Suit over Pension Money.

A judgment in favor of the city of Los Angeles, in an action brought to recover $1000, asserted to have been improperly paid out of the policemen's pension fund to W. H. McKeag, Jr., and Charles E. McKeag, adult heirs of W. H. McKeag, who was a member of the city police force for ten years, was affirmed yesterday by the District Court of Appeal, Department 1. The appeal was from the judgment of Superior Judge Jackson.

It was asserted by the city that McKeag died from natural causes and that his fatal illness was not caused by the discharge of his duties as such police officer. The defendants admitted that they did not know what caused the death.

The court finds that the fund created under the constitution of the policemen's pension fund could only be used for the benefit of members of the police department who became physically disabled by reason of bodily injuries received in the discharge of their duties. Besides that, the court holds that payment was made illegally to the sons of the deceased officer, for the reason that both are of adult age, and, under the rules of the organization, only such benefits can be paid to the surviving widow or children under 16 years of age.

NO LEGAL LIMITS TO AGE OF MOTHERHOOD.

ESTATE TRUST CONTINUES ON GROUND ELDERLY WOMAN MAY BEAR HEIRS.

The Supreme Court yesterday reversed the judgment of the local Superior Court that terminated the trust of the Los Angeles Trust and Savings Bank, trustee of the estate of George C. Kimball, and ordered the distribution of a fourth interest in the estate to a daughter, Annie K. Fletcher, and to her son, Kimball Fletcher. At the same time, the court laid down the doctrine that a woman, even if she lives to be 100 years old, is likely to become a mother.

In the action, brought by Mrs. Fletcher and her son, she asserted that by reason of her age she would have no other children other than Kimball Fletcher, and that she and the son were the only possible beneficiaries.

The court in denying the prayer of Mrs. Fletcher and her son says that the American rule is that it is never presumed that a woman, no matter how aged, is incapable of bearing children.

TO GUARD BUSINESS.

Tax Statements to City Will be Made Secret.

Business men who file with the city officials affidavits showing the gross amount of business they transact, in connection with the payment of the new business license tax, will be protected from the indiscriminate display of such figures. This policy the City Council agreed upon yesterday, when Councilman Farmer called attention to the possibility of competitors making unfair use of such information when it is on file with the city.

Mr. Farmer introduced a resolution instructing the City Attorney to prepare the necessary ordinances prohibiting the exhibiting of such affidavits to any others than those charged with the issuance and collection of licenses.

BOARD MUST APPROVE.

Hanley Gives Opinion on Status of Resigned Public Servants.

Deputy City Attorney Hanley yesterday sent to the Civil Service Commission the opinion requested by that commission as to whether or not all persons whose connection with the city service is severed must take a re-examination before the Civil Service Commission before they can be reinstated. His opinion is that a person who has resigned from a position to which he has been regularly appointed, after examination in accordance with civil service requirements, may, after resignation therefrom, be restored to the eligible list by action of the board or commission in charge of such work, and the approval of the Civil Service Commission.

FIRE SINGES ACTORS.

Considerable Damage Done by the Flames on Movie Stage.

Two film actors were slightly burned and $3000 damage was done to property yesterday afternoon, when flames raked stage No. 1 at the studios of the National Film Corporation of America, Santa Monica boulevard and Lodi street.

Those burned are Neal Burns and Miss Lucille Rubey, the former's principal support. A flash pistol used in the picture sent sparks toward the cloth covering the set, which was quickly consumed by the flames. Under the direction of Mickey Caldwell, technical director, the studio fire department extinguished the flames. The loss is covered by insurance.

HOTEL CLERK HIT BY AUTO; MAY DIE.

Struck by an automobile owned and driven by Alec Muir, a young rancher of Lankershim, as he was crossing Cahuenga boulevard near the entrance to Universal City last night, Frank Meyer, 40 years old, a hotel clerk of Mt. Pleasant, Mich., and a guest at the Hollenbeck Hotel, sustained possibly fatal injuries. He was taken to the Receiving Hospital where he was found to have a fracture of the skull.

Mr. Muir was held in the City Jail on suspicion of manslaughter, pending the outcome of Mr. Meyer's injuries. Mr. Muir and L. H. Allen, who was in Mr. Muir's car, said they failed to see the man in time to stop.

HART ESTATE.

John C. Hart of Los Angeles, who died in Chicago on January 27, left an estate of $77,000, but no will, according to a petition for letters of administration filed yesterday by Mrs. Emma S. Hart, the widow. Other relatives mentioned in the petition include one brother and five sisters.

MUSICAL.

PHILHARMONIC CONCERT

ALICE GENTLE SOLOIST ON BIG BIG PROGRAMME.

By Edwin Schallert.

Brahms, Debussy and Wagner — could you imagine three lines of musical thought more perfectly adapted to meet in the formation of a triangle? It was with these three composers that our interests were chiefly concerned at the eighth symphonic programme presented by the Philharmonic Orchestra, under Walter Henry Rothwell's baton, yesterday afternoon at Trinity Auditorium, at which Alice Gentle, the operatic soprano, was the soloist. Miss Gentle garlanded the musical triumvirate with the lightly-shaded blossoms of Verdi, Massenet and Bizet.

The three composers who were represented on the orchestral programme may be described as standing for three distinct types of individual expression. Yet each in his musical material has drafted heavily upon the resources of the past. Brahms was the most prominent yesterday, for his Third Symphony No. 3, in F major, was played. The Fourth was rendered last Tuesday by the Minneapolis orchestra.

Debussy's Danse Sacree and Danse Profane, exquisite pastels, graceful in rhythm and illumined by the gold of harp tones, gave Alfred Kastner a rare opportunity for the exposition of his virtuosity. The strings are the only accompaniment for the instrument, which, while it hardly occupies the solo prominence, still it has much richly translucent coloring to add to the varied hues of the violins, violas, 'cellos and basses. Debussy's reign of popularity and Mr. Kastner's dexterous management of the passages allotted to him were testified to in the applause of the audience.

Rothwell injected a primal vigor into the stirring allegro movements of the Brahms composition. He conveyed the depths of the reflective mood of the andante. In the third movement he invoked a delicacy in phrasing and a subtly flexible rhythm that never allowed the fragile beauty of the poco allegretto to be jarred from its pedestal. The third symphony reveals the heaviness of Brahms very markedly at times, and has not the magnificent contrasts of the fourth for which I personally have the highest admiration. The third, is however, a splendid work—in the rough bigness of its rhythmic contour—its bursts of lyric ecstacy.

We again became acquainted with Rothwell's grip on the reigns of the Wagnerian dramatic chariot in the presentation of the overture to "Tannhauser."

It was plainly evident that Alice Gentle is still at her zenith in the Carmen role. Give her three tones of the "Habanera" and you have a personality that sends forth a vibration that is at once seductive and defiantly vivid. She is a singer of the Mary Garden or Geraldine Farrar type, and needs the stage for complete expression. She sang "O Don Fatale" from "Don Carlos" and very beautifully, "Pleurez, Pleurez mes Yeaux," from "Le Cid," the latter, Massenet in his most captivating vein. "Habanera" was an encore.

The concert will be repeated tonight.

INA CLAIRE MARRIES CHICAGO JOURNALIST.

STAR KEEPS HER WEDDING A SECRET; EXPECTS SOON TO COME WEST.

By Grace Kingsley.

From the highly practical city of Chicago comes now the echo of romance. Ina Claire, musical comedy and picture star, was recently married in the Windy City to James Whittaker, a Chicago journalist.

The romance which preceded extends over a period of several years. In fact, Miss Claire confessed to me when she visited this city as star of "Polly with a Past" that, though she had broken her engagement to Mr. Whittaker, due to her mother's objection to the match, she really had never been cured of her love for him. Then her ex-fiance went to war, serving through a year of battles in France as lieutenant of artillery.

When Lieut. Whittaker was discharged from service a few months ago, he went at once to New York, where he met Miss Claire at the home of a friend. The old romance was at once renewed, and though the engagement was kept a secret, it was known the two young people were once more in love with one another. The marriage took place several weeks ago, but news of it has just leaked out.

Miss Claire, it is expected, will at the finish of the run of the musical comedy in which she is now appearing, come West to play in the picture version of "Polly with a Past," which Metro will produce.

VAUDEVILLE SHOW BY ACCOUNTING CLUB.

An ambitious vaudeville programme and minstrel show combined will be presented at Trinity Auditorium next Saturday evening by members of the Santa Fe Accounting Club, an organization of Santa Fe Railway employees in Los Angeles, which is seeking funds to establish permanent quarters for its meetings.

Headed by Will Rogers, the noted cowboy humorist and screen star, various luminaries of the stage, screen and musical world will assist the club. The list includes Mme. Mariska Aldrich, grand opera soprano; Harry Clifford Lott, baritone; Mrs. Blanche Lott, pianist; Spanish dancers from the California Theater; Max Fisher, violinist, and Vincent Rose, composer of popular songs; Mr. and Mrs. Phil Ainsworth, in novelty songs and dances, and Charles Farwell Edson, who will direct the club's minstrels and the All-Santa Fe Jazz Orchestra. W. E. Strobridge, organist, will open the performance.

The president of the club is W. E. Bintliff; W. F. Kochen is treasurer, and Elizabeth J. Burlingame, secretary. James Petrie, superintendent of Trinity Auditorium, who is managing the entertainment, expects to have Charlie Murray as stage manager.

CAUGHT FAR AWAY.

Polly Roberts, a trusty who escaped from the County Jail while sweeping off the sidewalk, was rearrested yesterday at Durin, N. M., according to word received yesterday by Sheriff Cline.

Theaters — Amusements — Entertainments

CALIFORNIA THEATER— Main at 8th
LAST TIMES TODAY
Irresistible
NORMA TALMADGE
IN
"SHE LOVES AND LIES"
STARTING TOMORROW
NAZIMOVA
In Her Latest and Most Sensational Screen Triumph
"STRONGER THAN DEATH"
FOR ONE WEEK ONLY

MILLER'S— Main Near Ninth
FUNNY! SPICY! SENSATIONAL! —YES
There's a "Kick" in Every Scene of
"THE WALKOFFS"
The Extraordinary Morosco Stage Success, Starring
MAY ALLISON
Topical—Weekly Cartoon—Scenic.

TALLY'S BROADWAY THEATER 833 S. Broadway
LAST TIMES TODAY AND TOMORROW
NORMA TALMADGE
IN HER GREATEST SCREEN TRIUMPH
"A DAUGHTER OF TWO WORLDS"
BEGINNING NEXT MONDAY
CONSTANCE TALMADGE in "TWO WEEKS"

TALLY'S KINEMA THEATER Grand at 7th
Last Personal Appearances Tonight
LARRY SEMON
LUCILLE CARLISLE
AND BEAUTY CHORUS OF 12 COMEDY QUEENS in
"SMART SET COMEDY ACT"
Robert W. Chambers'
Startling Revelation
"EVEN as EVE"
LARRY SEMON COMEDY "DEW DROP INN"
FIVE ADDED PROGRAM FEATURES
STARTING TOMORROW
EMERSON HOUGH'S
Real American Romance
"THE SAGEBRUSHER"

TRINITY AUDITORIUM— GRAND AVE. AT 9TH Tel. Pico 2464
Philharmonic Orchestra
OF LOS ANGELES
Walter Henry Rothwell, Conductor
Yesterday Afternoon's Superb Program Will Be Repeated, 8:15
TONIGHT
SOLOISTS
ALICE GENTLE —
SOPRANO SAN CARLO GRAND OPERA CO.
ALFRED KASTNER, Solo Harpist
TICKETS, 50c to $1.50—ON SALE TRINITY BOX OFFICE

MASON OPERA HOUSE— LAST 3 TIMES—MATINEE TODAY. TONIGHT AND TOMORROW NIGHT. THE GREAT LAUGHING FESTIVAL
KOLB AND DILL A Temperance Play With a Kick—With Lots of Music on the Side.
in "WET AND DRY"
SPECIAL JAZZ ORCHESTRA—NEW SONGS—NEW IDEAS
PRICES: Nights, 50c to $2. Matinee Tomorrow 50c to $1.50.
BEGINNING NEXT MONDAY NIGHT, FEBRUARY 9
A. H. WOODS presents
The Piquant, Pajama-Clad, Hilarious Hollick
"PARLOR, BEDROOM and BATH"
A Comedy Suite De Luxe—THE FUNNIEST FARCE EVER WRITTEN.
Nights, 50c to $2. Mat. Sat., 50c to $1.50; Wed., $1.00.

MAJESTIC THEATER— Matinee Today 2:15
THIRD AND LAST BIG WEEK
THE WILKES STOCK COMPANY IN
A BRILLIANT COMEDY OF AMERICAN LIFE
"THE COUNTRY COUSIN"
by BOOTH TARKINGTON and JULIAN STREET
FIRST STOCK PRODUCTION IN LOS ANGELES
Nights, $1.15: 25c, 50c, 75c. Mats. Wed. & Sat., 2:15: 25c, 50c. Phones 61133, Pico 588.
Starting Tomorrow Night—"I LOVE YOU"—First Time in Los Angeles

MOROSCO THEATER— MATINEE TODAY
OLIVER MOROSCO PRESENTS
33RD WEEK STARTS TOMORROW
Matinees 10c to 50c
OF THOMPSON BUCHANAN'S GREAT HIT
"CIVILIAN CLOTHES"
WITH
HERBERT HAYES AND ELEANOR WOODRUFF.
Evenings 10c to 75c

ORPHEUM NAT NAZARRO, JR. Assisted by Atlantic Fleet Jazz Band
The Best in Vaudeville.
TRAVERS & DOUGLAS "Morning Glory"
BILLY McDERMOTT Only Survivor of Custer's Army
JAMES DUTTON & CO. Society Equestrians.
ARNAUT BROS. Loving Birds
ORPHEUM ORCHESTRA Topics of the Day—Hearst News
BLACK & O'DONNELL Violinist & Boob
CHAS. (CHIC) SALE Rural Characters from Life
GUS EDWARDS Welcome Home Revue
Days at 2, 15c to 75c. Nights at 8, 15c to $1. Sat., Sun. & Hol., 15c to $1.50. Main 977, 10177

NEWS ITEM

Eastern dispatch states that leading rubber companies expect to turn out 40,000,000 auto tires during 1920.

GOODYEAR TIRE & RUBBER PFD.
ASSOCIATED OIL
UNION OIL

An interesting analysis on any of these dividend paying issues will be sent free upon request.

Private Wire Service With San Francisco, New York and Other Markets

For information call 60151, Station 5 For quotations, call 60151, Station 6

"Prompt and Efficient Service"

A. W. COOTE
STOCK AND BOND BROKER
MEMBER
LOS ANGELES STOCK EXCHANGE
SAN FRANCISCO STOCK EXCHANGE
PRIVATE WIRE TO NEW YORK MARKETS
Phones 614 S. SPRING ST. 4117
BRANCH OFFICE — 327 S. FIRST ST.

Government Bonds Offer Opportunity

Recent decline in the market has carried Liberty Bonds down to a point where they may be purchased to yield around 5.35%. Forward-looking investors are embracing this opportunity for the placing of funds.

Descriptive Circular Mailed on Request.

Jno. O. Knight & Co.
Stocks—Bonds
411-414 Van Nuys Bldg.
Members Los Angeles Stock Exchange
Telephone 10554

INVESTMENT INSURANCE

In times of heavy liquidation short term securities stand firm and steady. They can always be converted into cash upon short notice without appreciable loss. Any investment account that does not contain some short term bonds or notes is unbalanced.

Ask for our list of short term securities netting 6% to 7%.

Call—Write—Telephone.

Howard G. Rath Company
Established 1910
Investment Securities
Members L. A. Stock Exchange
Arnold Bx. Bldg. Security Bldg.
San Francisco, Los Angeles.
Sutter 3119 —Phones— 62261—54535

8%
First Preferred Stock
WICKWIRE SPENCER STEEL CORPORATION
Annual sales, $30,000,000
Net Profits, 4 1-3 times dividend requirements on this stock.
Net Assets, 2 2-3 times First Preferred Stock.
PRICE — $99 and accrued dividend per share.
Yielding over 8%
E. H. ROLLINS & SONS
203 Security Bldg.
Los Angeles
Telephone Pico 812.
New York San Francisco Chicago Portland

The Times First Financial and Market Page.

DAILY TRADE TALK.

German Marks as an Investment; Bond Market Weak; Price News.

BY CHAPIN HALL.

It has been proven time and time again by persons who had the time and the inclination to prove it, that the man or woman who persistently bucks any gambling device from the stock market to matching pennies always loses. When exceptions are pointed out the explanation is forthcoming that these individuals have not yet kept at the process long enough.

With the establishment of this premise we may pass on to the new form of gambling which came into existence with the falling exchanges, and which still persists to a considerable extent. The line of demarcation between gambling and investment is closely drawn here, and some exceptions to the general rule laid down above may reasonably be expected. French francs, for instance, on a three to one basis, look like long odds on the favorite hoss in the great international financial sweepstakes, for if French francs are not eventually worth their face value, this old world of ours will be in hock. The same is true of English pounds, and the depreciated currency of other nations, to say nothing of our own Liberty Bonds, which are selling around $90.

But the German mark, "there is something else again," as Mr. Perlmutter would put it. The German mark closely resembles the hole in a Salvation doughnut. It is what the Young Visitor would call "exceedingly mere." It is a twenty to one shot, and tiring fast with the race scarcely begun.

Los Angeles investors, for the most part, are individuals of unusual perspicacity. This city has been less seriously hurt by the collapse of stocks, exchange and money than any other large community in the United States, but quite a number of Los Angeles investors guessed wrong on the German mark.

Germany will come back fast, they argued. She is not conquered to a point of exhaustion, and the German mark at 6 or 7 or even 10 or 12 cents is a short cut to a big profit. And so about 1,000,000 perfectly good Los Angeles dollars, as nearly as may be estimated, found their way to Berlin in exchange for the requisite tonnage of marks. But marks continued to be a drug on the market. They were about as effective as a fourth ball after the second strike. Germans took to hauling them around in trailers when they went upon shopping expeditions, and German newspapers adopted the practice of ommitting the ciphers and leaving the word millions to be understood. This saved a lot of white paper.

In this country, as the decline became more precipitious we heard less and less of the far sightedness of the investors who selected this means of expanding their surplus. Day after day the value of the mark shrunk until, on January 27, they dropped to the unprecedented quotation of 1 cent, which does not mean, necessarily, that holders could sell very many of them event at that price.

Los Angeles banks having Berlin correspondents, or dealing in foreign exchange have long since failed to report a very active mark market, but there was a time, a few months ago, when this business was fairly brisk, and it would surprise Trade Talk readers if they knew the number of ordinarily shrewd investors who picked out a dead horse to carry their pack. It has been estimated that there are scraps of paper tucked away in local strong boxes to call for enough marks to repave the Harbor boulevard for its entire length, and a new crop of multi-millionaires has been developed, providing they register their wealth in marks.

In the meantime many good Los Angeles dollars have found their way into Germany where appreciation of their super-qualities is fully as well recognized as were those of Gen. Pershing's crusaders, while at home not a few of the perspicacious deftly change the subject when it bears upon the penny security of those who wooed the fickle goddess via Prussia and found her—fickle.

General Electric Debentures.

A syndicate managed by J. P. Morgan & Co., and Lee Higginson & Co., and comprising the Harris Trust and Savings Bank of Chicago, the National City Company of New York and the Guaranty Trust Company of New York, is offering a $15,000,000 issue of General Electric Company 6 per cent. twenty-year debentures, which will be sold at 94½, to net the investor 6⅓ per cent. The factories and equipment of the company is officially appraised at $114,914,382. Since 1902 this company has paid 8 per cent. on its capital stock, having issued in that year 66 2-3 stock dividends, and in 1913 30 per cent. stock dividends.

A brisk demand is anticipated for these debentures throughout the United States, particularly in the eastern markets. It is understood that the subscription books will close on Monday, February 9, or shortly thereafter.

The Stock Market.

A decidedly better tone characterized the market yesterday, and there was a recovery in many of the listings. The eastern situation was also improved and there was a more optimistic feeling at the close than has been manifested for several days. General Petroleum moved up from opening sales at $138.50 to $141, but reacted later in the day to $138.87½. Mascot was weak in the morning, around $2.10, but moved up to $2.15 at the afternoon session. Republic Petroleum continued to be an active trader and negotiated the price scale from 35 7-8 cents to 34¾ cents. The closing bid was at an eighth. Union Oil opened weak, with small transactions, at $164, but moved steadily up until late afternoon, when $170 was paid and $172 asked. United Oil also felt the urge and advanced from 72 to 75 cents. Mines were weak and inactive, with United Eastern selling around $3.80. Bonds showed a slight improvement over the preceding day and Victories sold up to $98.

New Federal Reserve Member.

The Union Bank and Trust Company received notice yesterday that it had complied with all of the requirements and had been admitted to membership in the Federal reserve system. This is the fourth Los Angeles State bank to accomplish this distinction, the others being the Security Trust and Savings,

(Continued on Eleventh Page.)

NO FOOD FAMINE IN LOS ANGELES.

Cold Storage Stocks Show Gres Increase Over Holdings Year Ago.

A series of very significant figures came out of the Produce Exchange hopper yesterday, although exchange officials assert that no significance is to be attached to them. This summary shows that produce tucked away in local cold storage warehouses exceeds that of a year ago by from two and a half to sixteen times.

Last year there were seventy-seven crates of eggs in reserve. Yesterday there were 1541 crates of thirty dozen eggs each. A year ago we had laid up against a rainy day 9425 pounds of butter; on February 4 the reserve stock totaled 23,762 pounds. Of cheese there is enough to supply all the sandwiches in the city indefinitely, to wit, 881,762 pounds, compared with 360,093 pounds a year ago. Of apples there are 428,852 boxes in storage, instead of 389,326 boxes a year ago, and 35,580 sacks of spuds await the pleasure of the market, whereas, a year ago, the potato surplus was nil. Of onions there is a supply of 20,930 sacks, compared with 8000 sacks last year.

The reason given for the comparative excess in cold storage over the corresponding week in 1919 is said to lie in the fact that at that time Los Angeles had very inadequate facilities, while now new warehouses have been made available and large stocks transferred from San Francisco to this city.

Fresh eggs yesterday were quoted at 44 cents per dozen on the exchange and butter at 68 cents per pound. Retail prices should average about 5 cents higher, but often they are more. Potatoes and cheese are cheaper than they were a week ago by about 2 cents per pound.

LATEST PRICES ON BUTTER AND EGGS.

LOS ANGELES, Feb. 6.—Butter, creamery extras, Produce Exchange closing price, 68 per lb.

Eggs — Fresh extras, Produce Exchange closing price, 44 per doz.; case count, Produce Exchange closing price, 43 per doz.; pullets, Produce Exchange closing price, 43 per lb.

Cheese—California flats, 28 per doz.

SAN FRANCISCO, Feb. 6.—Butter, 64 per lb. Eggs, fresh extras, 52½ per doz.; firsts, 48 per doz.; extra pullets, 46 per doz.; undersized pullets, 41 per doz. Cheese, old-style California flats, fancy, 30 per lb.; Young Americas, 35 per lb.

NEW YORK, Feb. 6.—Butter, steady; creamery, higher than extras, 67½@68; creamery extras, 67; firsts, 62½@66. Eggs, unsettled, fresh gathered extra firsts, 61@62; firsts, 58@60. Cheese, irregular; State, whole milk flats held specials, 31@32; do., average run, 29½@30½.

CHICAGO, Feb. 6.—Butter, higher; creamery, 50@61. Eggs, higher; receipts, 5513 cases; firsts, 57½; ordinary firsts, 45@53; at mark cases included, 50@56½; refrigerator firsts, 35@45.

KANSAS CITY, Mo., Feb. 6.—Butter, creamery, one cent higher; extras, 58; firsts, 56; seconds, 53; packing down one cent, 38. Eggs, unchanged; firsts, 54; case lots, $16.10.

Poultry unchanged from Wednesday.

Federal Tax Returns

We have procured the services of a former Government Income Tax Expert, who will be pleased to assist you in properly preparing Federal Income Tax returns. This facility is at the disposal of our friends and customers without charge.

Please telephone for appointment.

BOND & GOODWIN
Members of New York Stock Exchange
Title Insurance Building
Telephone Broadway 75
BOSTON NEW YORK CHICAGO SAN FRANCISCO PHILADELPHIA MINNEAPOLIS SEATTLE PORTLAND

FINANCIAL.

OFFICE OF THE TIMES,
Los Angeles, Feb. 7, 1920.

Bank clearings yesterday were $11 608,757.11, an increase of $5,575,794.70, as compared with corresponding day in 1919.

	1920.	1919.	1918.
Monday	$10,118,860.82	$5,719,026.54	$5,043,813.29
Tuesday	10,426,343.19	5,678,182.58	4,741,240.02
Wed'day	12,428,904.88	5,701,600.93	4,758,806.70
Thursday	12,170,056.02	5,900,282.61	4,818,792.49
Friday	11,608,757.11	6,032,960.41	4,004,948.11

LOCAL STOCK EXCHANGE.

[Following were the closing prices and sales, as posted yesterday at the Stock Exchange, ground floor, I. W. Hellman Building.]

BANK LIST.

	Bid.	Asked.
Citizens' National Bank	$310.00	....
Commercial National	175.00	$220.00
Farmers' & Merchants' Nat.	....	312.50
First National Bank	480.00	500.00
Guaranty Tr. & Sav.	280.00	....
Hibernian Savings Bank	175.00	....
Home Savings Bank	190.00	200.00
Merchants' National	184.00	....
Security Tr. & Sav. Bank	305.00	....
Union Bank & Trust Co.	137.50	150.00
U. S. National Bank	160.00	....

BOND LIST.

	(With Accrued Interest.) Bid.	Asked.
Associated Oil Co.	99	101
Corona Power & W. Co.	99	100
Edison Elec. Co., 1st R.	94	100
Home Telephone Co.	85	90
Home Tel. Co., 1st Refg.	85	88
Hustetca Pipe Line	....	99
L. A. Gas & Elec. Co.	....	96
L. A. Pac., 1st Con. Mtge.	....	85
L. A. Pac. Ry., 1st Refg.	....	87
L. A. & Pasadena Elec. Ry.	94	....
L. A. Railway Co.	74	....
L. A. R. R. Corp. Co.	89	....
L. A. Traction Co. 5s	50	90
Mason Trans. & R. Co.	98	101
Natomas Co. of Cal.	77	....
Pacific Electric Ry. Co.	....	72½
Palmer Union Co.	85	89
Pasadena Home T. & T. Co.	....	89
Prod. Transportation Co.	99¾	100
S. Moniea M. T. & T. Co.	41	....
Union Oil Co.	93	94
Union Transportation Co.	96½	98
Visalia Water Co.	99	101

LIBERTY BONDS.

	(With Accrued Interest.) Bid.	Asked.
1st Liberty 3½s, 1917	96¼	....
1st Liberty Conv. 4s, 1917	96¾	....
1st Liberty Conv. 4¼s, 1918	96¾	....
2nd Liberty 4s, 1917	89¾	....
2nd Liberty Conv. 4¼s, 1918	92¾	....
3rd Liberty 4¼s, 1918	92¾	....
4th Liberty 4¼s	90	....
5th Victory 4¾s	98	....

INDUSTRIAL LIST.

	Bid.	Asked.
California Delta Farms	$ 61.00	$ 63.00
California Hospital	90.00	....
California Packing pfd.	118.50	125.00
California Packing com.	....	84.50
Consolidated Realty Co.	70.00	....
Globe Gr. & Mill Co.	192.50	....
Globe Gr. & Mill pfd.	....	94
Goodyear T. & R. pfd.	99.62½	100.00
Goodyear Textile Mills	97.50	....
Hawaiian C. & S. Co.	70.00	....
Hutchinson Sugar P. Co.	29.00	31.00
L. A. Athletic Club	6.00	14.00
L. A. Brewing Co.	.90	....
L. A. Investment Co.	.95	.97
Occidental Life	....	130.00
Pacific Mutual Life	500.00	....
S. Joaquin L. & P. pfd.	....	73.00
S. Joaquin L. & P. com.	9.00	....
S. Cal. Edison pfd.	100.00	102.00
S. Cal. Edison com.	87.00	....
S. Cal. Iron & Steel Co.	95.00	150.00
Sun Drug Co.	.95	....
Title I. & Tr. Co.	130.00	....
Union Sugar Co.	52.00	....

OIL LIST.

	Bid.	Asked.
Amalgamated Oil	$ 99.50	$100.00
American Crude Oil	.30	.35
Associated Oil	110.00	110.50
Brookshire Oil	.32	....
Central	1.30	....
Continental Oil	.11	....
Enos Oil Co.	.09	....
Fullerton Oil	3.40	3.60
Gen. Pet. com.	139.00	....
Jade Oil Co.	.17	....
Mascot Oil	2.10	....
Midway Northern	.23	.20
Mt. Diablo	1.30	1.35
Nat. Pet. Oil Co.	.12¾	.12¾
New Penn. P. Co.	.32	.32½
Olinda Land	.29	....
Palmer Union	.26	.28
Palmer Union com.	.06	.08
Premier Oil Co.	.45	.50
Republic Pet. Co.	.34¾	.35¼
Rice Ranch Co.	.50	.85
Trabuco Oil Co.	.80	.90
Union	170.00	172.10
Union Oil of Delaware	29.50	30.00
United Oil Co.	.72	.75
Victor Oil Co.	.31	....
W. Coast pfd.	115.00	133.00
White Star Oil Co.	.06	.06¼

MINING LIST.

	Bid.	Asked.
Ontman District—		
Arizona Tom Reed	.01	....
Adams Mining Co.	.01	$ .01¼
Argo Mines	.10	....
Big Jim	.04	.04½
Blue Bird	.01	....
Boundary Cone	.01¾	.02
Gold Dust	.10½	....
Gold Ore	.04¾	.04¾
Gold Road Bonanza	.02	.02¾
Lexington Arizona Mining	.05	.06
Lucky Boy	.04	.04½
Nellie Mining	.04	....
Ontman United	.02	.02½
Sunnside	.04¾	.04¾
Telluride	.20	....
Tom Reed	1.67	1.70
United Eastern	3.77½	3.80
Other Districts—		
Black Hawk Tungsten	.05	....
Rose Gold Mining	.12	.20
Divide Syndicate	.03¾	....
Gold Reef	.12¾	.14
Hecla Mining	4.25	4.30
Natomas Co.	14.00	....
Ore Assay	....	.05
Richmond	.10	.20
Virginia Louise	.32	....
Yellow Pine	1.15	1.17½

SALES.

Morning session: 100 Amalgamated Oil at 110.00; 1000 Big Jim Cons. Mining at .04; 10 Consolidated Realty Co. at 125.00; 10 do. at 125.12½; 25 do. at 126.10, at 140.62½; 10 do. at 141.00; $ $100 1st Liberty Loan 3½s, 1917, at 96¼; $ $50 1st Liberty Loan 3½s, 1917, at 96¼; $ $100 3rd Liberty Loan 4¼s, 1918, at 92¾; 70 $100 4th Liberty Loan 4¼s at 90; 2 $50 do. at 90; $ $1000 do. cash, at 90¾; 3 $500 do. at 90¾; 25 $100 Victory Bonds at 97¾; 3 $50 do. at 97¾; 25 $100 do. at 98; 1 $50 do. at 98; 80 Mt. Diablo at 1.32; 1800 Republic Pet. at .36; 2000 do. at .35¾; 2100 do. at .36; 3000 do. at .35 at .36¾; 10 S. Cal. Edison com. at 86.50; 11 Union Oil at 169.00; 18 $100 Victory Bonds at 97¾; 1 $50 do. at 97¾.

Informal: 15 Cal. Delta Farms at 63.00; 1 First National at 485.00; 50 General Petroleum at 140.00; 1 Goodyear pfd. at 99.75; 1000 Gold Ore Mining at .04¾; 2000 Palmer Union Oil pfd. at .24; 1400 Republic Pet. at .35¾; 20 S. Cal. Edison com. at 86.50; 11 Union Oil at 169.00; 18 $100 Victory Bonds at 97¾; 1 $50 do. at 97¾.

COTTON OPENS STEADY; LIQUIDATION CONTINUES

INCREASED SPOT OFFERING IN SOUTH, SELLING MOVEMENT CAUSE WEAKNESS.

[EXCLUSIVE DISPATCH.]

NEW YORK, Feb. 6.—The cotton market opened steady today at 7 points lower to 34 higher. The market turned easier under a renewal of liquidation and was nervous and unsettled shortly after midday with May around 32.33 cents and July 30.46 cents.

The market weakened in the afternoon under general selling on reports of increased spot offerings in the south, a reaction in sterling exchange and July broke to 30.05 cents or about 85 points from the high level of the morning and 40 points net lower, but later recovered 20 or 40 points on covering.

The range:

	Open.	High.	Low.	Close.	Previous close.
March	34.90	35.19	34.28	34.70	34.76
May	32.50	32.80	31.97	32.25	32.33
July	30.40	30.85	30.05	30.40	30.45
October	28.40	28.84	28.12	28.35	28.44
December	26.25	26.35	27.65	27.80	27.90
New Orleans—					
March	35.40	35.96	35.40	35.50	35.65
May	33.25	33.75	33.14	33.24	33.36
July	31.00	31.51	31.00	31.21	31.24
October	28.40	28.84	28.40	28.56	28.44
December	28.00	28.20	27.95	27.98	27.87

The local market for spot cotton was quiet, unchanged at 37.50 for middling upland. Sales: none.

Southern spot markets: Galveston, 40.80; New Orleans, 36.75; Savannah, 39.50; Augusta, 39; Memphis and Little Rock, 39; Houston, 39.75.

PRODUCE PRICES SHOW DOWNWARD TREND.

POTATOES SLUMP 25 CENTS PER HUNDRED; CITRUS FRUITS ARE WEAK.

The trend of prices was downward on the local produce market yesterday, despite the fact that the buying demand was fairly active. Heavy arrivals from the country, particularly toward the latter part of the session, had a tendency to weaken the tone of the market, many farmers being forced to sell their offerings at prices lower than those of Thursday's market, in order to dispose of their offerings. The supplies of citrus fruits, lettuce, carrots and apples were heavy, and these commodities weakened early in the session, with closing prices showing no tendency toward reaction to a higher level.

Northern Spitzenburg apples fell 25 cents per packed box selling for the most part around $2.75 per box. Rome Beauties also declined, yesterday's quotations being from $2.75 to $3 per packed box, as compared with $2.65 to $3.25 per box of the preceding day. Lemons were selling as low as $3.50 per loose box yesterday, this price being $1 below Thursday's market. Demand and movement were slow. Oranges were mostly unchanged, but the market displayed no strength, with a wide spread of price in evidence. Some dealers were offering local stock, packed, as low as $3.25 per box. San Joaquin and Imperial Valley grapefruit was 50 cents per packed box lower, selling at prices ranging from $3.25 to $3.50 per box. Pears were selling at a decline of 5 cents per pound, but this was due principally to the poorer quality of the offerings.

The lettuce market was very weak and sluggish, with crates quoted as low as 50 cents each, a fall of 10 cents per crate. Fancy shipping stock was mostly unchanged, although comparatively few sales of this grade were made. Fancy celery was offered as low as $7 per crate, a slump of $1 per crate from the lowest prices of the preceding day. Chili peppers were available as low as 18 to 20 cents per pound, but the better grades held firm at 22 and 25 cents per pound.

Potato prices again broke under a very dull demand. Fancy Stockton Burbanks sold as low as $5 per hundred, a slump of 25 cents per hundred. No. 2 grade was selling at prices averaging about $4.50 per hundredweight. Russets and local stock remained firm. While onions held steady for the most part, some dealers were quoting the yellow and brown varieties, unsorted, as low as $5.50 per hundred, with prices for sorted onions at $6.75, these prices being about 50 cents per hundred below the market.

DAILY MARKET REPORT.

These are the actual prices obtained yesterday by Los Angeles wholesalers from their sales to retailers, peddlers, hotels, restaurants, cafeterias, etc. Terms—Cash on the walk.

APPLES — No carlot arrivals. California: 4-tier Bellefleurs, best, 2.00@2.25, quality and condition ordinary, 1.85@2.00; 3¼-4¼ tiers, 1.50@1.75; loose, 2@4 per lb.; Gem Scotlings, 2.00@2.25; White Pearmains, best, 2.25@2.75; others, 2.25@2.50; per lb. Bend: Yellow Newtown Pippins, 2.00@2.25; per lb., 4@6; Winesaps, 3.75; loose, 6@8½ per lb.; Delicious, 2.50@3.00; fancy, large sizes, 4@6 loose, 6@7 per lb. Hoovers, fancy, 2.50@2.75; Romes, 2.75@3.25; Arkansas Blacks, 2.50@3.75; Grenings, 2.25@2.75; Jonathans and Esopus (Spitzenburg), fancy, 2.50@2.75; choice, 2.50; per lb., 6@8½. Delicious, fancy, 3.25@3.50; fancy and choice, 2.75@3.00; Winter Bananas, loose, 6@7 per lb.; Rome Beauty, 2.75@3.00; loose, 7@7½ per lb. Hood River: Delicious, 3.50@4.00; fancy and choice, 2.75@3.00; Winter Bananas, loose, 6@7 per lb.; Rome Beauty, 2.75@3.00; loose, 7@7½ per lb.

ARTICHOKES — Per dozen, 1.65@1.75. Jerusalems, per bag, 1.50.

BANANAS — Per lb., 8@8½, mostly 8.

BEETS — Very scarce. Per dozen bunches, 50; per lb. 4@5; sacks, 3.00@3.50.

BRUSSELS SPROUTS — Per lb., 10@13; poorer, low as 7 to best shipping stock, 14@17.

CABBAGE — No carlot arrivals. Market steady. Per lb. 4@5; per crate, 4.00@4.25; shipping stock, high as 5.00; sacks 3.50@4.00. Red cabbage: best, 5.00 per lb.

CARROTS — Per dozen bunches, 20@45; per lb., 2@3; sacks, per 100 lbs., 2.75.

CAULIFLOWER — Market strong. Local stock: per dozen, best, 90@1.00; poorer, 40@80; field crates, 1.25@1.60; best, high as 1.75.

CELERY — 1 car California arrived. Market strong. Local and northern: per doz. bunches 1.40@1.65; some best high as 1.90; poorer low as 90; crates 6.00@8.00; fancy shipping stock 8.00@8.50.

CRANBERRIES — No carlot arrivals. Massachusetts: Late Howes, barrels, 18.00; best shipping stock, 18@20 per bbl.; others, 16@17.

CUCUMBERS — Hothouse, 85@2.25; some extra fancy high as 2.75@3.00 per dozen.

EGGPLANT — Florida and hot house, 25@30 per lb. Local: scarce; per lb., 14@17.

GARLIC — Per lb., 10@11.

GRAPEFRUIT — 2 cars California arrived. California: Portervilles and Imperial Valley stock, per box, 3.25@4.00. Local, 2.00@2.50; per box. Arizonas, 4.00 box.

LEMONS — No carlot arrivals. Market firm. San Fernando Valley stock: fancy packed, 4.75@5.00; loose, 3.50@4.50; juice, 2.50. Local stock, packed, 2.50@3.00; loose, 1.50@2.00 box; 75@1.00 per box.

LETTUCE — No carlot arrivals. Local stock, market weak. Per dozen, 30@40; crates, wide range in quality and condition, 50@75; best shipping stock 1.00@1.35.

ONIONS — No carlot arrivals. Demand and movement moderate; market stronger. Arizonas and Stockton; White Globes, per cwt., 6.50@7.00; Yellow and Browns, 6.00@6.50; sacks, 4.75; per lb. 6@7.

ORANGES — 2 cars California arrived. California: navels, 4.00@5.00 box. Local stock: packed, 3.50@4.00; best, high as 4.75; small sizes, 5.00@5.25.

PARSNIPS — Local, 80@1.00; sacks, 2.75@3.50; per dozen, 40@50.

PARSLEY — Per dozen, 35.

PEARS — Winter Nellis, per lb., 6½@7.

PEAS — Local stock, 8@9, some best, 10@12 per lb.

PEPPERS — No carlot arrivals. Supplies very light. Local stock: Bells scarce, 20@27 per lb.; poorer, 15@17. Chilis, best, 22@25 per lb. Floridas, Bells, 30@35 per lb.; Chilis, 30@35.

POTATOES — 2 cars California, 1 car Idaho, 1 car British Columbia arrived. Market weak. New stock: Stockton, Burbanks, fancy and special brands, 5.25@5.40; some low as 5.00. Idahos: Russets, 5.00@5.10; lug boxes, 1.75@1.80. Local White Rose, 5.25@5.40.

RHUBARB — Local stock scarce, mostly 1.40@1.65 box; best, high as 1.85@2.00.

SPINACH — Per crate, 2.50@3.00.

SQUASH — Hubbard, 4.00@4.50 per cwt.; 4@4½ per lb.

SWEET POTATOES — No carlot arrivals. Market strong. Lugs, 1.35@1.50 per cwt., mostly 4.00 @4.10; best, high as 5.00.

TANGERINES — California stock 6@7 per lb.

TOMATOES — Mexicans, few sales: crates, repacked, 3.50; lugs, 4.00.

TURNIPS — Per dozen, 40@50; per sack, 2.75 @3.50.

POULTRY — Prices to producers:

Hens, 3 lbs. and under, per lb., ...
Hens, 3 lbs. and up to 3½ lbs., per lb., ...
Hens, 3½ lbs. and up to 4 lbs., per lb., ...
Hens, colored, 4 lbs. and up, each per lb., ...
Broilers, 1 to 1½ lbs., each, per lb., ...
Broilers, over 1½ lbs. and up, each per lb., ...
Fryers, 2½ to 3 lbs., each per lb., ...
Roasters, soft bone, over 3 lbs. and up, each per lb., ...
Stags, per lb., ...
Old cocks, per lb., ...
Ducklings, Pekins, 3½ lbs. and up, each lb., ...
Ducklings, others than Pekins, 3½ lbs. and up, lb., ...
Ducks, old, 3½ lbs. and up, each per lb., ...
Squabs, 9 lbs. per doz. and under, per lb., ...
Squabs, over 9 lbs. and up, per doz., lb., ...
Old pigeons, per doz., ...
Belgian hares, 3 to 3½ lbs. each, per lb., ...

STERLING ADVANCE IS GRAIN MARKET FACTOR

BUT FAILS TO CHECK LIQUIDATION. YET NET LOSSES FOR DAY WERE LIGHT.

[EXCLUSIVE DISPATCH.]

CHICAGO, Feb. 6.—An advance of twenty points in sterling exchange from the low point of the previous day failed to check liquidation and short selling of grains to any extent, and with stocks weaker and lower, there was selling of big lines of oats by the two largest holders. Despite this selling, net losses were only 1⅛@1 5-8 for the day.

In corn, scattered liquidation was on with support mainly from profit-taking shorts, the close being at 1 cent above the low point with February unchanged and other months ⅛@1 lower.

Rye had better support the low point failing to equal that of the previous day and the close was same as Thursday, on May, and ⅝ under for July.

Despite liquidation in oats and other speculative markets, corn showed great resistance to selling pressure and it was not until after midday that prices dropped below the inside figures of the previous day. Sentiment was radically bearish but on the dips there was persistent buying by commission houses on resting orders and toward the close, short covering set in, and a bulge of 5-8@1 1-4 followed, the close being at moderate net losses.

Houses with Winnipeg and seaboard connections and all local long interests liquidated in odd and carried prices off 2⅛@2 5-8 from the previous close. Short covering toward the last, made a fair recovery and the finish was at substantial net losses. Cash demand was brisk.

Corn—	Open.	High.	Low.	Close.
February	1.33⅛	1.33⅛	1.30¾	1.30¾
March	1.35⅝	1.36⅛	1.34⅜	1.35¼
May	1.32⅝	1.32⅝	1.29⅝	1.30⅛
July	1.28⅛	1.29	1.26¼	1.27⅛
September	1.25⅛	1.26	1.24⅛	1.24⅝
Oats—				
May	.78⅝	.79¼	.76	.77
July	.72	.72⅝	.69	.70

NEW YORK, Feb. 6.—Wheat, spot, unsettled: No. 2 red, 2.60 nom.at, f.o.b. steamer Corn, spot, steady: No. 2 yellow, 1.61, and No. 2 mixed, 1.63 c.i.f. New York February shipment. Oats, spot, easy: No. 1 white, 1.02⅝.

LATEST ALFALFA PRICES.

The alfalfa market yesterday was weak. According to the quotations given out at the office of the Alfalfa Growers of California the following prices ruled f.o.b. Los Angeles: Choice alfalfa, 27.00@27.50 per ton; choice dairy alfalfa, 26.00 @28.00; No. 1 dairy alfalfa, 25.00@25.00; No. 2 alfalfa, 24.00@30.00; standard dairy, 21.00@ 22.00; standard alfalfa, 20.00@22.00.

BARLEY FUTURES ARE STRONGER; MILO WEAK

The local grain market was unsettled yesterday, with milo for all deliveries again making a sharp break. Barley futures were mostly firm, sales were made in August barley at the opening of the session at the preceding day's quotations. Toward the close a buying spurt developed in August barley, and prices advanced sharply. Immediate shipment milo was from 25 to 50 cents per ton lower, cars for 10 days' shipment bringing $2.08½. Milo futures were mostly 50 cents per ton lower, second half of February delivery selling for $2.01⅛, and second half of March delivery for 2.06⅜ to 2.06½. Near-by deliveries of barley attracted little attention. May, June and July barley advanced 25 cents per ton, while August barley strengthened to the extent of 75 cents per ton. Sales in all August barley were made at $2.52½ and $2.85. During the call 800 tons of milo and 600 tons of barley were sold. A car of No. 2 eastern Kafir corn in bulk for 15 days' shipment brought $2.67½, with cars of No. 2 eastern milo, for 15 days' shipment bringing $2.65 and $2.66½.

DAILY BOARD QUOTATIONS.

Arrivals—Wheat, 6; barley, 2; milo maize, 7; kaffir corn, 9; rye, 1; flour, 6; bran, 1; rye, 1; cotal, 45. Hay, 20. Potatoes, 150; beet tops, 1; cotal, 45. Hay, 20.

	Bid.	Asked.
California seed	....	$ 2.32½
Corn, bulk—	Bid.	Asked.
No. 2 yellow	$ 3.10	....
No. 3 yellow	3.02½	3.10
Miscellaneous—		
Eastern kaffir, No. 3	2.61½	2.70
Alfalfa molasses	....	42.00
Alfalfa meal	....	42.00
Cottonseed meal	....	72.00
Cottonseed cake	....	74.00
No. 3 eastern milo, bulk	2.73½	2.82½
No. 3 eastern milo, bulk	2.65	2.65
Wheat, mixed feed—		
Local	53.00	55.50
Northern	53.00	55.00
Utah-Idaho S. R. dly.	51.00	55.00
With Los Angeles dly.	....	55.00
Without Los Angeles dly.	50.00	55.00
Milo maize, car lots—		
On track	2.97½	3.00
In transit	2.97½	3.02½
10-day shipment	2.97½	3.01¼
15-day shipment	2.97½	3.01¼
30-day shipment	2.97½	3.00
Barley—		
On track	3.42¼	....
In transit	3.40	....
10-day shipment	3.40	3.65
15-day shipment	3.40	3.65
30-day shipment	3.47½	3.65

FUTURE DELIVERY—100-TON LOTS.

Milo maize—	Bid.	Asked.
All February	$2.05	$2.08
Second half February	2.07½	2.00
First half March	2.09	2.09¼
Second half March	2.08¼	2.11¼
All April	2.08¾	2.11¼
All May	2.05	2.20
Barley—		
All May	3.31¼	3.35
All June	2.93¾	2.95¾
All July	2.84¾	2.86¾
All August	2.82¼	2.85¼
All December	2.82¼	3.00

YESTERDAY'S SALES.

Milo—
2 cars 10-day $2.98½
100 tons second half February 3.01¼
100 tons second half March 3.06¼
100 tons second half March 3.06¼
No. 2 eastern milo, bulk—
1 car 15-day 2.66¼
2 cars 15-day 2.65
No. 2 eastern kaffir, bulk—
1 car 15-day 2.67½
Barley—
200 tons all August 2.82¼
100 tons all August 2.83¾
300 tons all August 2.85

THE WOOL MARKET: PRICES IN BOSTON.

[BY A. P. NIGHT WIRE.]

BOSTON, Feb. 6.—The Commercial Bulletin tomorrow will say:

"There has been a limited call only for wool during the past week, although the demand has run for almost everything except the low grades. Forty bales sold at a price in the Boston government auctions where prices ranged from 25 to 50 cents a pound moved about two-thirds of the goods offered. The leading factor has overshadowed goods this week on the allotment basis. Prices are high but understood to be purchasable a dollar a yard lower than expected on not a few lines."

Scoured basis:

Texas—Fine twelve months, 1.90@1.95; fine eight months, 1.80@1.70.

California—Northern, 1.90@1.95; middle counties, 1.70@1.75; southern, 1.50@1.60.

Oregon—Eastern No. 1 staple, 2.00@2.10; eastern clothing, 1.70@1.80; valley No. 1, 1.75@1.80.

Territory—Fine staple, 2.05@2.15; half-blood combings, 1.85@1.95; three

the Safety ities

study of the entire ould not suffice to that he may judge is most decidedly al contemplating consult a respon- ry going it alone." ov. 29, 1919.

We invest our own money in securities we recommend only r a thorough investigation by rneys, accountants and expert raisers. In this way we safe- rd the money of our clients.

interview will enable us to onstrate to you the care we take nalyzing the investment prob- of our clients. If you cannot write or telephone for our latest stment list.

R. & CO.

CORPORATION BONDS
hone Broadway 327
SAN DIEGO
624 First National Bank Bldg.
NEW YORK

L FOR INFORMATION CONCERNING
'H CORP. 7s 1930-34
CORP. SECURED 7s 1930
ING CORP. 6s 1930-38
IA EDISON 6s 1941
NG CORP. 8% PREFERRED
ULATIVE PREFERRED
% CUMULATIVE PREFERRED
CO. 7% CUMULATIVE PREFERRED
ON-CONVERTIBLE 7% PREFERRED
R CO. CLASS A SHARES

Lynch & Company
rk, Chicago, Detroit Stock Exchanges.
PHONE 63879

IL OF CALIFORNIA
hrough us on our SAVING PLAN.
AFLET ON REQUEST.
ND & DALGLEISH
ers in Bonds and Stocks
South Marengo Avenue
Pasadena, Cal.

ANDREWS & CO.
MERRIT BLDG.
Telephone 60718.
Branch Offices in Principal Cities

S, PAGE & STERLING
CKS AND BONDS
2 WIRES TO NEW YORK.
James K. Page E. C. Sterling
619 Van Nuys Bldg.

N & BRYAN
ock Exchange, New York Cotton Exchange
icago Board of Trade
OFFICE, 210 West Seventh Street
Partner DEWITT HARLOW, Manager

Tax Reports
, BEAN & COMPANY
LIC ACCOUNTANTS
10 Title Insurance Building
Los Angeles.
60630—Main 8102. Los Angeles

ULTON & COMPANY
ialty in Government and Municipal Bonds.
ared to buy and sell all Liberty Loan and Victory Loan Issues.
10 Title Insurance Bldg. Main 908

& Co. Bonds and Stocks
Building Member L. A. Stock Exchange.

a Co. DEALERS IN MUNICIPAL and CORPORATION BONDS
MISSION ORDERS IN LISTED SECURITIES
Main, 4449 W. Fourth St. PASADENA

GUSHER FIELD
ntified amount of stock at $1.00
UNION PETROLEUM COMPANY
1810 Trust and Savings Bldg., Los Angeles, Cal.

STMENT COMPANY
S AND BOND BROKERS
ers L. A. Stock Exchange
420 I. W. Hellman Bldg.

TEXAS AND NEW MEXICO
160,000 Acres near Drilling.
.00 PER ACRE UP
Phone Pico 3415

ORN-HUNTER-DULIN CO.
MENT SECURITIES
640 Trust & Savings Bldg. 210 E. Colorado St.
Los Angeles. Pasadena.
Main 6261.
INVESTMENT SECURITIES
mpany 521 SOUTH SPRING STREET

SATURDAY MORNING. Los Angeles Daily Times. FEBRUARY 7, 1920.—[PART II.]

PIONEER HOUSE
E. F. HUTTON & CO.
MEMBERS
New York Stock Exchange
New York Cotton Exchange
Chicago Board of Trade
111 W. Fourth Street, Home Phone 10566, Sunset Main 3170
Hotel Alexandria Home Phone F7810, Sunset Main 8060.
Pasadena—Hotel Maryland. Tel. Fair Oaks 66
Through Wires to Chicago and New York Without Relay.

Income TAXES!
Save time, worry and possible delinquencies by consulting our experts.
Our Tax Service Department is in charge of a former Examining Officer of the U. S. Internal Revenue Department.
NOMINAL FEE.
TITLE INSURANCE and TRUST COMPANY
TITLE INSURANCE BUILDING
FIFTH AND SPRING STS.
THE OLDEST TRUST COMPANY IN THE SOUTHWEST
PAID-IN CAPITAL AND SURPLUS $2,600,000.00

7% First Mortgages
Ranging From $1,000.00 to $3,500.00
Secured by new residence property in southwest section of city on a basis that makes them acceptable by savings banks.
An Additional Security
We hold a Trust Deed providing monthly payments to include interest on mortgage taxes and insurance which is remitted when due by this company, eliminating the annoyance of collection, etc.
The Financial Standing of each mortgagor has been investigated before mortgage was signed. Further information in regard to properties given upon request.
Bond & Mortgage Dept.
Los Angeles Investment Company
INVESTMENT BUILDING
Main 5647

INVESTIGATE! INVESTIGATE! INVESTIGATE!
I am interested in what is considered by many oil lease in what is said to be the RICHEST oil field in California, and in the whole United States.
I want to meet a few investors that can put from $100 to $1000 in cash and I want the chance of their lifetime to make a small fortune.
Your in history has any industry made so much money for the man of small means as the OIL industry—the demand being far greater than the supply. Quick action necessary!
Address Box 24, Station C, City.

STOCK IN EXAS TREASURE OIL CO.
Owns Four Valuable Holdings in Texas.
Citizens National Bank Bldg., Los Angeles, Cal.

Home Service Company Preferred Stock Paying 8% Never Missed a Dividend
R. B. MORRIS
Broadway Bldg. Broadway 6179

Texas Oil & Gas Leases
Drilling Contracts
Real Estate
Hamell & Glover
629 Story Bldg.

LIBERTY BONDS
Bought and Sold
Daily Stock Exchange prices. All stocks and bonds handled.
H. SCHIEK & CO., Brokers
Members L. A. Stock Exchange
320 I. W. Hellman Bldg.

GUADALUPE
County is next; near big companies. We are selling at $10.00 an acre. New Mexico Oil Leases. Get 10, 20 or 40 you can.
MOODY & SIDES.
Rialto Bldg., Los Angeles. 62120.

We have several first mortgage
BONDS
netted investment values which we feel to suit you over 7 per cent.
Robert Marsh & Co., Inc.
Bond Dept. Pico 3415

Community TRUSTS SERVICE Bank
Savings, Trust, Commercial
BONDS Phone 10312
Spring and Seventh Sts.

EDWIN KENNEDY & CO
You-Can-Buy
ON OUR PARTIAL-PAYMENT PLAN
Richfield Union . . . @ $1.00
Richfield Consol. . . . @ 1.00
Richfield United . . . @ .75
Harrington-Dumas . @ 1.00
Beatty Oil & Dev. . @ 1.25
Bell of Montebello . . @ 1.00
Montebello Crude . . @ 1.15
Pomona Oil . . . . . @ 1.00
Allied Petroleum . . . @ 1.00
Frank Oil . . . . . @ 1.35
Gold Seal Pet. . . . . @ 1.00
Service Oil . . . . . @ .25
Adams Drilling . . . . @ 1.00
Allied Petroleum . . . @ 1.00
Turner-Brooks Royalty Units 103.00
Burk-Kirby . . . . . @ 1.00
Triangle Royalty . . . @ 2.55
Or Any Other Stocks
One-fourth cash with order, balance in 10 equal monthly installments.
Mail Orders Given Prompt Attention.
Subscriptions taken for Globe Petroleum . . @ .25
EDWIN KENNEDY & CO.
Members Los Angeles Stock Exchange and San Francisco Stock Exchange
720 S. SPRING ST. LOS ANGELES
GROUND FLOOR

THE MARTIN COMPANY
229 Marsh-Strong Bldg.
Los Angeles
We are offering to the investing public the remaining portion of unsold 8% preferred stock of the
LEACH-BILTWELL MOTOR COMPANY,
Manufacturers of the
LEACH POWER PLUS SIX DE LUXE AUTOMOBILE
Redeemable within five years at $110 per share and accrued dividends.
Preferred as to assets and dividends.
Descriptive literature and particulars upon request.
Price $100 per share and accrued dividends.
Phone Brdwy. - 3999

American Securities Co.
For Sale
500 Richfield United . . 75c
100 Richfield-Yorba . 1.25
75 Richfield Consolidated . . . . . Market
100 Placentia Richfield Con. 70c
100 Continental Oil & Ref. . . . . Cheap
86 Allied Petroleum . 1.20
50 Beatty Oil 85c
2000 True Oil 3 1/4c
1000 Trojan Oil 14 1/2c
ATTENTION
For full information on the following, see us.
Triangle Royalty Units
Turner-Brooks Units
Harrington-Dumas Oil Co.
WILL BUY
Beatty Oil True Oil
Richfield Consolidated
Harrington-Dumas
Liberty Bonds
828 Story Bldg. Pico 3304

Windsor Square
Wilshire's
Highest Class — Lowest Prices
Residence Property.
R. A. ROWAN & CO.
800 Title Insurance Bldg.

The Times Second Financial and Market Page

NEW YORK STOCK EXCHANGE

[BY A. P. NIGHT WIRE.]

NEW YORK, Feb. 6.—Business on the stock exchange today with a turnover of approximately 1,500,000 shares was characterized by a succession of the most amazing movements in the recent history of the institution.

Beginning half an hour later than usual because of the tie-up of local and suburban traffic caused by the storm, the market opened at gains of 1 to 7 points for many of the better known issues, the rally being based largely on further betterment shown by the foreign exchange.

Much of the early rise resulted from short covering and as soon as that movement had run its course leaders promptly reacted. By midday, when call money ruled at 17 per cent., pressure of a preferential character was resumed, all early gains being replaced by extreme losses of 5 to 17 points in speculative issues and 2 to 5 among more stable shares.

When it became evident in the final hour that the usual Friday demand for call money over the week-end would not materialize, loans fell by rapid stages to 10 per cent. and the entire list shot briskly upward.

Stocks that featured the acute depression of the midsession, such as General Motors, Crucible Steel, equipments, oils, American Woolen and shippings, rallied with such celerity as to indicate that the recovery derived much of its impetus from the shorts.

Rails, which suffered less than industrials, displayed little resiliency and failed to keep pace with the final rally. General Motors reduced its gross declines of 17 points to a net of 7 points with actual gains for some of the prominent steels and equipments.

Bonds were heavy as stocks were falling, but retrieved much of their loss when buying of Liberty and Victory issues restored recent loss. Other domestic issues were irregular with internationals. Sales (par value) aggregated $13,675,000. Old United States bonds were unchanged on call.

Mercantile paper, 6@6 1/4. Sterling, demand, $3.39 3/4; cables, $3.30 1/2.

Time loans, strong; 60 days, 90 days and 6 months, 8 1/2.

Call money steady; high 17; low 10; ruling rate 17; closing bid 10; offered at 11; last loan 10.

Bar Silver, $1.32 1/4.

Mexican dollars, $1.02 1/4.

LONDON, Feb. 6.—Bar silver, 88d per ounce. Money, 3 1/4 per cent. Discount rates: Short bills, 5 5/8 @ 11-16 per cent.

STOCK QUOTATIONS IN NEW YORK CITY.

[Furnished by Logan & Bryan, Members New York and Boston Stock Exchanges, Van Nuys Bldg., Los Angeles.]

NEW YORK, Feb. 6.—Following are the closing prices, sales, and high and low quotations today:

Sales.	Stocks—	High.	Low.	Bid.
1,400	Ala. Tex.	2	6 1/2	7
300	Alaska	2		2 1/8
800	Alaska Juneau	2	2	2
500	Alantic Coast Line	88	86 1/2	87
9,900	Atlantic Gulf & W. I.	150	142	148 1/2
8,800	Allis Chalmers	45 1/2	42 1/4	44
2,000	Allis Chal. pfd.	45	45	45
500	Am. Agr Chemical	88	88 1/2	88
2,500	Am. Beet Sugar	45	44	45
9,500	Am. Car & Fdy. Co.	135 1/2	126 1/2	131
200	Am. Car & Fdy. pfd.			114
8,000	Am. Can Co.	50	47	49
500	Am. Can Co. pfd.	96 1/4	95	94
1,000	Am. Cotton Oil	46 1/2	44 1/2	45
4,000	Am. Drug Syndicate	13	12	12 1/4
500	Am. Express	96 1/2	95	96
3,300	Am. Hide & Leather	23 1/2	21	22 1/4
6,400	Am. Hide & L. pfd.	110	100 1/2	110
900	Am. Ice Sec. com.	40	38	39
22,100	Am. Int'l Corp.	100 1/2	98	98 1/2
3,500	Am. Linseed	83	80 1/4	82
200	Am. Linseed pfd.			96
11,900	Am. Locomotive	92 1/4	88 1/2	91
9,300	Am. Smelt. & Ref.	70	68	69
9,000	Am. Steel Fdy. com.	42 1/4	39 1/2	41 1/2
4,100	Am. Sugar Ref. Co.	98 1/2	97	98
400	Am. Smelt. & R. pfd.	96 1/2	96 1/2	96
500	Am. Sugar	131	126	128 1/2
3,200	Am. Tobacco	195	189	192
200	Am. Tobacco pfd.			103
2,400	Am. Woolen	104 1/2	102	103
24,200	Am. Tel. & Tel. Co.	98 1/2	97 1/2	97 1/2
13,700	Am. Tobacco "B"	100 1/2	98 1/2	98 1/2
400	Am. W. Paper pfd.	47 1/2	45 1/2	46 1/2
20,100	Am. Woolen	137 1/4	131	131
100	Am. Woolen pfd.			101 1/2
2,100	An. Zinc & Lead	16 1/2	15 1/2	15 1/2
9,400	Anaconda	57 1/2	54	55 1/2
1,800	A., T. & Santa Fe	80 1/2	79	79 1/2
400	A., T. & Santa Fe pfd.	78 1/2	78	77 1/2
89,100	Baldwin Locomotive	111 1/2	104 1/2	110 1/2
3,000	Baltimore & Ohio	30 1/2	29	30 1/2
900	Balt. & Ohio pfd.	43 1/2	42	42 1/2
3,100	Bethlehem Motors	11 1/2	10	10 1/2
37,100	Bethlehem Steel "B"	91 1/2	83	86 1/2
200	Beth. Steel old 8s	111	111	111
200	Bonds Magnets	13 1/2	13 1/2	13 1/2
1,000	Butte & Superior Cop.	23 1/2	22	22 1/2
1,000	Brooklyn R. T.	12 1/2	11 3/4	12 1/2
1,500	Chesapeake Oil	19	17	17
700	California Packers	78 1/2	78	78
8,500	Cal. Petroleum	34 1/2	32	30 1/2
4,100	Canadian Pacific	123 3/4	119 1/2	121
6,300	Central Leather	68 1/2	66 1/4	67
4,200	Cerro de Pasco	48	46	47 3/4
18,500	Chandler Motors	132	128 1/4	129 1/2
2,000	Chesapeake & Ohio	51 1/4	49	49
2,500	Chile Copper	17 3/4	16 1/2	16 3/4
4,300	Chino Copper	35 3/4	34 1/2	34 3/4
600	C. & O. pfd.	70	70	70
200	C. & G. W. pfd.	22	22	21 1/2
1,100	C. & N. W.	71	69 1/2	70
2,500	C. M. & St. Paul	25 1/2	24 1/2	24 1/2
4,200	C. M. & St. Paul pfd.	50 1/2	48	49 1/2
500	C. C. C. & St. L.	43	43	43
8,500	Crucible Steel Co.	75	73	73
1,600	Colo. Fuel & Iron	38 1/2	37 1/2	38 1/2
1,900	Colorado Southern	27 1/2	26 1/2	26 1/2
1,700	Columbia Gas	57	55 1/4	55 1/2
13,900	Columbia Graphophone	43 1/2	37 1/2	40 1/2
1,900	Consolidated Gas	77	75	77
4,500	Cont'l Candy	11 1/2	11	11
100	Cont'l Can com.	80 1/2	79	77
800	Cons. Textile Corp.	17	16 1/2	16 1/2
14,200	Corn Products	81	77	78 1/2
26,300	Crucible Steel Con.	216	206	211
100	Crucible Steel pfd.	98	98	98
8,000	Cuba Cane Sugar	45 1/2	43	45 1/4
100	Cuba Cane Sugar pfd.	96	96	96 1/4
300	Delaware & Hudson	92	91 1/2	91 1/2
100	Dome Mines			11
100	D. L. & W.	168	168	168
200	D. & R. G.	6 1/2	6 3/4	6 3/4
1,300	D. & R. G. pfd.	11	10 1/2	10 1/2
2,100	Endicott Johnson	120	119	119
5,100	Erie	12 1/2	11 1/2	11 3/4
800	Erie 1st pfd.	19 1/2	18 1/2	18 3/4
2,900	Famous Players	98	93	94
100	Federal M. & S. pfd.	98 1/2	98 1/2	98 1/2
11,500	Fisk Tire & Rubber	34 1/2	34 1/2	34 1/2
2,400	Gen. Motors	13 1/2	12 1/2	12 3/4
2,300	General Cigar	65 1/2	64	64 1/2
2,300	General Electric	164	164	164
33,700	General Motors com.	280	258	267
4,500	Goodrich Rubber Co.	74	70 1/2	72 1/2
1,000	Goodrich Rubber pfd.	94 1/2	94 1/2	94 1/2
4,400	Great Northern pfd.	75	72 1/2	74
300	Greene Cananea	39	38	38 1/2
2,400	Great Nor. Ore Ctfs.	39 1/2	35 1/2	35 1/2
100	Granby Copper	42 1/2	41 1/2	41 1/2
1,900	Gulf States Steel	66	63	63
2,300	Hupp Motors	13 1/2	13 1/2	13 1/2
1,400	Haskell Barker	68	65 1/2	64
400	Illinois Central	93	93	93
4,500	Inspiration Copper Co.	52 1/2	50 1/2	52
8,500	Industrial Alcohol	68 1/2	65	66
200	Industrial Alcohol pfd.	101 1/2	101	100
1,800	Int'l Harvester com.	122	117 1/2	119
9,300	Int'l Nickel	27 1/2	26 1/2	26 1/2
12,900	Int'l Paper	77	73 1/2	75 1/2
1,000	Inter-Met. Com. Co.	8 1/2	8	8 1/4
400	Inter-Met. Com. pfd.	13 1/2	11	12
19,900	Int'l Marine	35 1/2	33 1/4	33 1/2
6,300	Int'l Marine pfd.	88	86 1/2	87
1,900	Interstate Callahan	17 1/4	16 3/4	17 1/4
100	K. C. Southern	24	24	24
2,700	Kennecott Copper	34 1/2	33	33 1/2
3,000	Kelly Springfield com.	123 1/2	118	121
9,400	Keystone Tire Co.	30 1/4	28 1/2	29 1/4
5,100	Lackawanna Steel	78	73 1/4	75
100	Louisville & Nashville	102	101	101 1/2
1,200	Lima Loco.	25	25	25
1,700	Lehigh Valley	42	41 3/4	41 1/2
100	Liggett & Myers	120 1/2	120 1/2	120 1/2
1,700	Lord Island	129	124 1/2	124 1/2
900	Loose Wiles Bis. Co.	50	49	50
800	Maxwell Motors	50 1/2	49	50
100	Do. 2nd pfd.	100	100	100
34,900	Mex. Petroleum	184 1/2	168 1/2	178
1,000	Miami Copper Co.	24	23 1/2	23 1/4
29,100	Middle States Oil	39 1/2	32 3/4	34
9,700	Midvale Steel	46 1/2	45 1/4	45 3/4
100	M. St. P. & S. M.			39
2,100	M., K. & Texas	8	8	8 1/2
6,300	Missouri Pacific	25	23 3/4	23 3/4
1,700	Missouri Pacific pfd.	37	35	35 1/4
900	National Lead	77 1/2	75	77
200	National Biscuit	118	115	117
1,500	National Enamel	73	71	71
200	Nevada Con.	15	14 3/4	14 3/4
1,400	N. Y. Air Brake	101	101	99 3/4
3,700	N. Y. Central	67 1/2	66 1/4	67
2,600	Nova Scotia Steel	99 1/2	98	97 1/2
6,900	N. Y., N. H. & H.	28 1/2	28 1/4	28 1/4
500	N. Y. Ont. & W.	16 1/2	16	16
400	Norfolk & Western	94	93	93
4,000	Northern Pacific	77	75	75
9,400	Ohio City Gas	43 1/2	42 1/2	42 3/4
5,900	Oklahoma Producers	8 1/2	7	7
700	Ontario Silver	7	7	7
4,700	Otis Steel	31 1/2	30 1/4	30 1/2
20,000	Pan-American com.	98	90 1/2	90 1/2
3,500	Pan-American pfd.	80	78	77
2,300	Penn. R. R. Co.	41 1/2	40 3/4	40 3/4
1,500	People's Gas	57 1/2	56	56 1/2
9,200	Pere Marquette com.	29 3/4	27 1/2	28 1/2
4,500	Philadelphia Co.	30 1/2	29 1/2	29 1/2
21,000	Pierce-Arrow com	60 1/4	55 1/4	55 1/4
100	Pierce-Arrow pfd.	101	101	101
4,100	Pierce Oil com.	17 1/4	16	17
300	Pierce Oil pfd.	92 1/2	91 1/2	91
400	Pittsburgh Coal	57	56	57 1/4
200	Pittsburgh Coal pfd.			89
1,800	Pitts. & W. Va. com.	24 1/2	24 1/2	24 1/4
2,500	Pressed Steel Car	63 1/2	60 1/2	59 1/2
1,700	Pressed Steel pfd.	98 1/2	97	97
8,700	Puente Alagre Sugar	85	79	81
100	Pullman	115 1/4	113	113 1/4
3,200	Ray Consolidated	20	19 3/4	20
1,400	Ry. Steel Spring Co.	91 1/4	90	90 1/4
1,700	Reading	78	77	77
300	Reading 2nd pfd.	34 1/2	34 1/4	34 1/2
59,100	Republic I. & S.	107 1/2	106	107 1/2
100	Republic I. & S. pfd.			102 1/2
4,400	Rock Island	25 1/4	24 1/2	24 1/2
700	Rock Island 7th	68	67 1/4	67 1/4
100	Rock Island 6th	38	38	38
17,100	Royal Dutch, N. Y.	101 1/2	97	99 1/4
1,200	Rumley com.	37 1/2	34	35
200	Rumley pfd.	68	68	68
2,900	Saxon Motors	16	15	15 3/4
500	Seaboard Air Line			23
8,600	Sinclair Consolidated Co.	218	210	215
70,800	Sinclair Oil	37	34 1/2	36 1/2
400	Stutz Motor Company	11 1/2	11	11 1/4
4,600	Shell Trans. & Trading	51 1/2	47	47
2,600	Sloss S. S. & I. Co.	71	68 1/4	70 3/4
5,000	S. L. & A. R. Co.	17 1/2	16	16 1/2
29,600	Southern Pacific	96 1/2	93 1/4	94 1/4
9,700	Southern Railway	29 1/2	27 1/2	28 1/2
900	Southern Ry. pfd.	55 1/2	54	54
5,300	Stromberg Carburetor	69	63	67
70,200	Studebaker com	90 1/4	83 1/4	86 1/4
100	Studebaker pfd.			101
1,500	Stutz Motors	117	110 1/4	112
200	Third Avenue Ry.	32 1/2	32 1/2	32 1/2
3,400	Tennessee Copper	10 1/2	9 3/4	10
21,900	Texas Oil	180	170	170
8,300	Texas Pacific	24	23	23 1/4
2,500	Tobacco Products	78	73	74
14,100	Transcontinental Oil	21 1/2	20	21 1/4
13,000	Union Oil of Delaware	29 1/2	28	29 1/2
18,800	Union Pacific	119 1/2	116 1/2	117
100	Union Pacific pfd.			66 1/2
2,500	Utah Copper	74	71	71
1,400	Utah Securities	9 1/2	9 1/4	9 1/4
4,400	United Food Products	39 1/2	37 1/2	39 1/4
900	United Fruit	180	177 1/2	182
17,300	United Retail Stores	76 1/2	73	74 1/2
700	United R. R. of S. F.	25	8 1/2	9
200	U. R. R. of S. F. pfd.	27 1/2	27	27 1/2
1,800	U. S. Realty & Cons.	45	44 1/2	44 1/2
2,500	U. S. Rubber	106 1/2	102	102
176,200	U. S. Steel Cor.	109 1/2	103	106 1/2
1,900	U. S. Steel Cor. pfd.	111 1/2	111 1/2	111 1/2
2,100	U. S. Smelting	60 1/2	55 1/2	60
1,700	Va.-Car. Chemical Co.	64	62	63
4,300	Vanadium Steel	47 1/2	46	46
500	Wabash	27	27	27
1,400	Wabash pfd.	47 1/2	47	47
200	Wells-Fargo Express	51	50	50
800	Western Union	89	85 1/2	85
18,200	Westinghouse	57 1/2	54	56 1/2
2,200	Western Md. com.	10 1/2	9 3/4	9 3/4
900	Western Pacific com.	22 1/4	22	22
1,800	W. & L. E.	10 1/4	10	10 1/2
6,000	White Motors	57 1/2	53 1/2	53 1/2
16,900	Willys Overland	58 1/2	55	55 1/2
2,000	Wilson Co. com.	48	46	46
400	Wisconsin Central	22	20	20
800	Woolworth Co.	98	96 1/2	97 1/4
5,400	Worthington P. com.	82	77	81

Total sales of stocks—1,454,400 shares.
Total sales of bonds—$13,791,000.
Money—Opened at 17 per cent.; closed, 9@16 per cent.; ruling rate, 17 per cent.; last loan, 10 per cent.; highest, 17 per cent.; lowest, 10 per cent.

NEW YORK CURB CLOSE.

[Furnished by Logan & Bryan, Members New York and Boston Stock Exchanges, Van Nuys Bldg.]

NEW YORK, Feb. 6.—Closing quotations:

	Bid.	Ask.
Industrials		
Air Reduc.	45	50
Aetna Exp.	7 1/4	8
Chevrolet	300	500
Curtis Aero.	2	12
Hollay	2	6
Do. pfd.	90	100
Lake Torpedo	3	3 1/2
Maxim		
Sub. Boat	12	13
United M.	50	60
Oils		
Ohio	3 1/4	3 1/2
Wright-M.	4	5
Rio	40	45
Dictaphone	10	
Oils—		
Barnett	2	5
Bos. & Wyo	1 3/8	1 1/4
Caddo	1 1/2	3
Elk Basin	8 1/2	9
Fed. Oil	2 1/2	3 1/4
Glenrock	3 1/2	4
Internat.	1 1/2	2
Met. Pet.	2 1/4	2 3/4
Merritt	18 1/2	19
Midwest Ref.	152	154
Midwest Oil	1 1/4	2
Do. pfd.	1	2 1/4
Northwest	38	42
Omnigas	7	8
Sapulpa	5 1/2	6 1/4
Seminole	1	1 1/4
Inland Oil	5 1/2	5 3/4
Mariand	5 3/4	6
Mining—		
Big Ledge	7-16	9-16
Cal. & A.	1	1 1/4
Cal. & J.	1	1 1/4
Caledonia	37	40
Can. Con.	1 1/4	1 1/2
Cons. Ariz.	1	1 1/4
Davis Daly	11	13
G. Monster	1/4	1/2
Hecla	4	4 1/4
Howe &	3	3 1/2
Iron Blos.	1	1 1/4
J. Verde	9-16	9-16
Kerr Lake	4 1/4	4 1/2
Mazma Cop.	25	40
Mac-n Val.	2	2 1/2
McMillenIda.		
old	50	55
Do. new	3 1/4	3 3/4
Nipissing	9	10 1/4
Ohio Cop.	3-16	5-16
Ray Herc.	1 1/4	1 1/2
Stewart	10	12
Success	3	5
Tono. Ex.	2 1/4	2 1/2
U. S. Ex.	27 1/2	28
Yerrington	3	4
Cons. Cop.	4 1/2	4 3/4

FOREIGN EXCHANGE: LOCAL QUOTATIONS.

Following are the foreign exchange rates upon which local business was transacted yesterday, as compiled by the foreign exchange department of the Farmers' and Merchants' National Bank:

	Exchange rate.
London, per pound sterling	
France, per 100 francs	7.08
Germany, per 100 marks	1.18
Italy, per 100 lire	5.30
Holland, per 100 guilders	37.80
Sweden, per 100 kronor	19.50
Norway, per 100 kroner	17.80
Spain, per 100 pesetas	17.85
Czecho-Slovakia, per 100 kronen	1.15
Greece, per 100 drachmas	13.25
Bulgaria, per 100 leva	1.85
Poland, per 100 Polish marks	
Rumania, per 100 lei	1.73
Belgium, per 100 francs	7.22
Jugo-Slavia, per 100 kronen	1.08
Switzerland, per 100 francs	17.60
Portugal, per 100 escudos	7.75
Denmark, per 100 kroner	15.45
Iceland, per 100 kroner	4.03
Honolulu, per 100 local currency	97.75

Buying rates—Great Britain, sight, 3.35; Canadian, sight, 17 1/4 per cent. discount.

OIL STOCKS.

[Furnished by A. H. Cory & Co., 119 West Fourth Street, Los Angeles.]

NEW YORK, Feb. 6.—Closing quotations:

	Close— Bid.	Ask.
Atl. Ref.	1360	1400
Borne S.	460	480
Buckeye	95	97
Chesebrough	230	250
Continental	500	525
Cosmos	53	54
Cumberland	120	125
Eureka	140	155
Galena	90	98
Do. pfd.	100	102
Ill. Pipe	78	81
Ind. Pipe	140	148
Int. Pet.	20	22
Midwest Ref.	150	155
N. Y. Trans.	150	158
N. Pipe	100	105
Ohio Oil	107	110
Do. pfd.	106	110
P. M. Pref.	56	58
Prairie Oil	500	510
Prairie P.	220	225
Solar Refg.	350	370
S. Pipe	165	170
S. P. Oil	300	310
S. W. P. P.	97	99
Swan & Fl.	100	105
Union T.	105	110
Vacuum	374	400
Wash'ton	50	60
Inter. Pet.	24	29
Atl. pfd.	113	114
Offrough		
pfd.	106	110
Galena new		
pfd.	95	99
S. Oil N. Y.		
pfd.	114 1/2	115
S. Oil Ohio		
pfd.	109	110
Do. rights	9	10

	Close— Bid.	Ask.
S. Oil Cal.	300	305
S. Oil Ind.	660	700
S. Oil Kan.	580	610
S. Oil Ky.	390	400
S. Oil Neb.	490	510
S. Oil N. J.	700	705
S. Oil N. Y.	490	495
S. Oil Ohio	500	525
Swan & Fl.	100	105
Union T.	105	110
Vacuum	374	400
Wash'ton	50	60
Inter. Pet.	24	29
Atl. pfd.	113	114
Offrough		
pfd.	106	110
Galena new		
pfd.	95	99
S. Oil N. J.		
pfd.	114 1/2	115
S. Oil Ohio		
pfd.	109	110
Do. rights	9	10

DUN'S WEEKLY REVIEW OF TRADE.

[B

Make Your Skin Like Velvet

DON'T you wish your face was as smooth and fair as your body? It would be if protected from wind and dust. If you want a clear smooth skin.

Try this simple formula—"A little CREME ELCAYA rubbed gently into the skin; then if you need color, a very little rouge spread carefully over the cheeks before the cream is quite dry and after that the film of Elcaya face powder over all."

CRÊME ELCAYA

is a delightful, non-greasy, disappearing toilet cream that makes the skin like velvet.

Your dealer has ELCAYA and has sold it for years. Ask him.

In Jars at 30c and 60c

JAMES C. CRANE, *Sole Agent*
Creme Elcaya Elcaya Rouge
Elcaya Face Powder
148 Madison Ave., New York

WE CURE PILES, FISTULA And all Rectal Diseases Without an Operation

For twenty-five years we have been curing diseases of the rectum and lower bowel. During that time our experience has enabled us to develop a method that is superior to others.

Here are some of the persons who have been restored to a normal condition, and would not go back to the old life for any consideration:

Rev. Wesley K. Beans, 1671 W. 23rd St., Phone 72684, L. A. Cal.
Frank Caso, Compton, Cal.
G. B. Bruns, Anaheim, R. F. D. 5, Box 88, Cal.
P. Corville, Compton, P. O. Box 85, Cal.
Fred B. Smith, 407 W. 12th St., Los Angeles, Cal.
Wm. J. Heger, Fullerton, Cal.

SEND FOR OUR FREE BOOKLET.

Drs. C. H. White and C. C. Wainwright
Rectal Specialists
[illegible] W. Third St., Los Angeles. 532-534 Wesley Roberts Bldg.

BARNES MUSICCO.
231-233 South Broadway

TO BIG CONVENTION HERE.

Three Thousand Delegates Expectetd a League of Southwest Sessions.

All members of the City Council will be council delegates to the annual convention of the League of the Southwest in this city April 1, 2 and 3.

The League of the Southwest is a nonpolitical organization of civic, commercial and cultural interests of California, Arizona, New Mexico, Texas, Oklahoma, Colorado, Utah and Nevada. The Governors of eight States, who are vice-presidents of the league, are co-operating to make the Los Angeles convention a memorable one. It is expected that about 3000 delegates will be in attendance.

Councilman Fleming introduced resolutions, which were unanimously adopted at yesterday's meeting of the council, which set forth:

Whereas, the League of the Southwest will hold its annual convention in Los Angeles April 1, 2 and 3 for discussion of subjects highly essential to the development of the great empire of the Southwest, as to reclamation, manufacturing, trade and education and their relation to world problems; and

Whereas, Los Angeles is vitally interested in such matters pertaining to development in this State, county and city; and

Whereas, the convention will attract to this city more than 3000 of the foremost men of national fame and particularly the leading men and women from eight Southwestern States; therefore, be it

Resolved, that we, the City Council of this city of Los Angeles in regular session assembled, do hereby extend a most cordial invitation to the thousands of men and women throughout the Southwest who should attend this convention, to avail themselves of this opportunity to pay Los Angeles a visit. Be it further

Resolved, that the president of the City Council appoint a committe to act as delegates from this Council to the said convention of the League of the Southwest.

SHEEP DEAL ENDS IN JAIL.

Sheep purchased by F. O. James, 32 years of age, a Stockton stockman, and paid for with a check for $16,038, said by the police to be worthless, yesterday landed James in the City Jail on a felony charge just as he was about to leave the city. Following his arrest, James told Police Detectives Canto and Vermand that the whole matter was a mistake and that in a few days he would make the check good. He will be returned to Stockton as soon as an officer from that city can arrive.

From what the local police were able to learn, James purchased 1459 sheep from Joseph Munis of 29 Magnolia street, Stockton, several days ago. He gave in payment a check drawn on a Stockton bank for $16,038, and requested that the paper be held for two days. James then traded the sheep for a flock of ewes and shipped them to this city. The ewes, according to the police, were offered for sale here for $7000.

Detectives notified by the Stockton police that James was in this city learned of the sale of the ewes to a local packing company, held up the transaction and started a search for James. The stock dealer was located late yesterday afternoon at a railroad station.

According to James, he purchased the sheep in good faith and instructed Munis to hold his check for a week. He stated that in that time he would have money in the bank to cover the check. Why the stock dealer should buy sheep for over $16,000 and then trade them for ewes and sell the latter for $7000 cash could not be learned by the police yesterday.

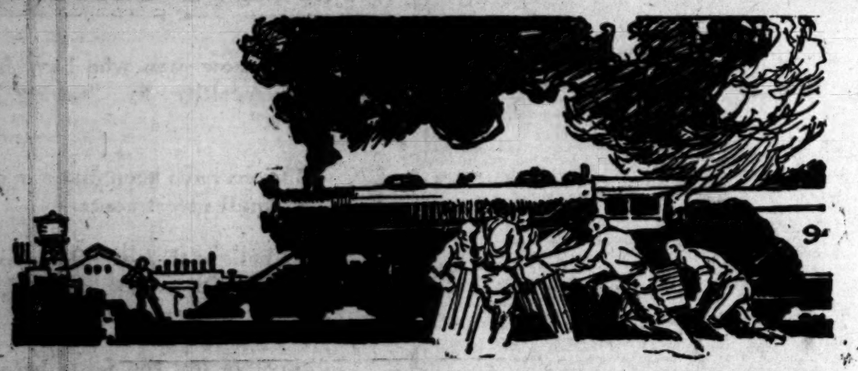

Carrying a Ton a Mile for less than a Cent

Freight rates have played a very small part in the rising cost of living.

Other causes—the waste of war, under-production, credit inflation—have added *dollars* to the cost of the necessities of life, while freight charges have added only *cents*.

The average charge for hauling a ton of freight a mile is less than a cent.

A suit of clothing that sold for $30 before the war was carried 2,265 miles by rail from Chicago to Los Angeles for 16½ cents.

Now the freight charge is 22 cents and the suit sells for $50.

The cost of the suit has increased *20 dollars.*

The freight on it has increased only *5½ cents.*

Other transportation charges enter into the cost of the finished article—carrying the wool to the mills and the cloth to the tailors—but these other charges amount to but a few cents more.

The $10 pair of shoes that used to sell for $5 goes from the New England factory to the Florida dealer for a freight charge of 5⅜ cents—only one cent more than the pre-war rate.

Beef pays only two-thirds of a cent a pound freight from Chicago to New York.

American freight rates are the lowest in the world.

"A given unit of any commodity will buy more transportation now than it ever did before in the history of the country. A ton of steel or a bushel of wheat will buy more transportation now than ever before."
WALKER D. HINES
Director General of Railroads

This advertisement is published by the Association of Railway Executives

Those desiring information concerning the railroad situation may obtain literature by writing to The Association of Railway Executives, 61 Broadway, New York.

PAY TRIBUTE TO STODDARD JESS.

Bank Directors Record High Regard for Late Chief.

"More than a Great Banker; Man of Broad Vision."

Resolutions to be Guide to Financier's Successor.

The following resolutions were adopted yesterday by the board of directors of the First National Bank:

Whereas, death has removed Stoddard Jess from the presidency of this bank, and his association with us; it is our unanimous conviction that the death of Mr. Jess is a far greater loss to our bank, to the community and to the country generally than it is possible for us at the moment to realize.

We appreciate that Mr. Jess was an indefatigable worker, a close observer and a student of affairs, a banker and financier ranking among the foremost.

It was Mr. Jess's opinion that a bank's obligation to the public was paramount to its obligation to the stockholders, and, likewise, that it was a bank's duty at all times and under all circumstances to uphold the financial integrity of the community, and to use for that purpose, whenever necessary, the bank's credit as well as its resources.

Mr. Jess also believed that the mission of a bank extended beyond the field of purely commercial operations, and it was his common practice to insist that applications for funds to be used for the development of organizations of a religious, educational or charitable nature should receive generous consideration.

Mr. Jess was more than a great banker. He was a man of liberal views, of broad vision; a man of deep sympathies, ever ready to listen patiently to the story of anyone in distress and equally ready to respond financially and otherwise to aid the needy. Moreover, Mr. Jess was a delightful associate, a congenial companion, a true and loyal friend, and we shall miss him more and more as time goes on; and,

Whereas, the world has too few like Mr. Jess,

Now, therefore, be it resolved by the board of directors of this bank, in meeting assembled on the 6th day of February, A.D., 1920, that the sentiments expressed in this preamble resolution be spread in full upon our minutes, in order that the men who shall follow Mr. Jess as president of the institution may have some slight knowledge of his policies as a banker, and of our estimate of his character as a man;

Be it further resolved that an engrossed copy hereof be prepared and thereupon presented to the bereaved family, as an expression of our high esteem and deep regard.

FUNERAL HELD FOR PIONEER OIL MAN.

Funeral services for Charles K. Book, 58 years of age, 1508 Berendo street, pioneer oil operator of this city, who died Wednesday, were conducted yesterday at the Fitch chapel, 1201 South Hope street. Interment was in Hollywood Cemetery.

After engaging extensively in oil development in Pennsylvania, his native State, Mr. Book came to Southern California about fifteen years ago and joined a brother in important work in the Kern River field.

Mr. Book was perhaps one of the best-known oil operators in the State. He and his brother, W. T. Book, drilled more than 100 oil wells in California. They were among the pioneer oil prospectors in the now famous Kern River district.

Charles K. Book was the youngest of four brothers, three of whom have enviable war records. Rear-Admiral George M. Book (retired,) Capt. J. S. Book and W. T. Book all saw service in the Civil War. These brothers, in addition to the widow and a daughter, Miss Dorothy Book, survive him.

He was a Shriner. Besides the widow he leaves three brothers, W. P. and James S. Book of this city and Admiral George M. Book, U.S.N., retired, and a sister, Mrs. Anna L. Blodgett of Tacoma, Wash.

TEACHER FINDS BALM FOR BRUISED HEART.

ROMANCE TURNS TO ASHES, BUT ADMIRER'S WIFE FAILS TO COLLECT ON NOTE.

Miss Frieda C. Boehncke, a schoolteacher, whose romance with Philip Eicholz turned to bitter ashes when she discovered he had a wife, was awarded judgment in Judge Shenk's court yesterday in the suit brought against her by Mrs. Philip Eicholz for $2500 on a promissory note. The court held that the money Miss Boehncke is alleged to have owed Mr. Eicholz on the note was a gift.

Miss Boehncke first learned that her admirer was married when she received an anonymous note. It read in part:

"Dame Rumor says you are keeping company with a certain married man. He has told one of his friends, who has told me, that you are crazy about him. Is that true? Woman, what do you mean? You are not the only one he loves!"

Mr. Eicholz testified he advanced the school-teacher money because "she needed it." She said she borrowed $200 and repaid him. He admitted this.

"OLD GUARD" DINES.

Los Angeles Gas Veterans Hold Annual Reunion.

The eighth annual banquet of the "Old Guard" of the Los Angeles Gas and Electric Corporation was held at the Alexandria Wednesday night. The organization is composed of 240 members in all departments, who have been with the company ten years or more.

O. L. Moore, auditor, was chairman of the festivities. A minstrel act by members of the club, together with the company's band furnished entertainment. A number of new members were initiated.

HOOVER GETS DUAL SUPPORT.

Magazine's Straw Vote Shows Food Administrator has Two-Party Backing.

In a poll taken in widely-scattered districts, Herbert Hoover is being supported equally by both the Democrats and Republicans, according to J. R. Cuddihy, publisher of the Literary Digest, who is now visiting Los Angeles. The Literary Digest is conducting a straw vote among the papers of the country and will soon launch a national "feeler" to determine the sentiment of the country. Out of the first votes received Mr. Hoover runs second to Gen. Wood, but the Food Administrator is supported by both parties, whereas Gen. Wood received only party votes.

Mr. Cuddihy reviewed the recent printers' strike in New York and told of printing the Digest by photoengravings of typewritten copy. He said the unions had received a great setback because of this strike, but that it was a crisis that was needed.

Mr. Cuddihy is here with his wife and two daughters, Misses Alice and Emma Cuddihy. They are at the Van Nuys and will remain for several weeks.

CITY GETS OFFER FOR MONOLITH PLANT.

SHIPBUILDER IS BACKER OF POTASH CONCERN THAT HAS EYE ON PROPERTY.

The city-owned Monolith cement plant, which the Board of Public Service Commissioners has been trying to sell for some time past, may become a plant for the production of potash, if a proposal placed before the board yesterday is accepted. The board referred the matter to Chief Engineer Mulholland for consideration and recommendation.

The proposal is from Arman Moore, Fred A. Ballin and Coy Burnette. They agree to purchase the plant at the price fixed by the commission, $450,000, provided experiments, made there after new machinery is installed, prove satisfactory. They propose to install at their own expense equipment to the amount of about $150,000, carry on their potash-producing experiments for six months or a year, and then either purchase the entire plant, or turn it back to the city with the equipment they place therein included.

Similar experiments have been carried on on a commercial scale at Salt Lake under the patents held by these men, they state, and they seek to enter this district because of the availability of the cement plant, now standing idle, thus eliminating the heavy expense that would be required to build a new plant. In their statements before the board yesterday, the men pointed out the great field for the production of potash, and the advantage that would accrue to Southern California in securing such a plant at Monolith.

Mr. Ballin is the financial backer of the project. He is president of the Supple-Ballin Shipbuilding Company at Portland, the Ballin Water Works Company and various other concerns in the north, and stated yesterday that he is willing to finance the proposed new concern if the agreement can be reached for the use of the Monolith plant.

SECOND ROBBER SHOT BY POLICEMAN DIES.

NO FORMER RECORDS TRACED FOR PAIR OF BURGLARS KILLED BY OFFICER.

Ray Lawrence, who was shot by Patrolman H. L. Barlow early Thursday morning at Third street and Broadway, after a revolver fight with the police, died yesterday morning at the County Hospital. Charles W. Reilly, his partner, who was also wounded by the police officer, died in the Receiving Hospital just twelve hours after the shooting.

Lawrence and Reilly, both of whom confessed they were hold-up men and burglars, were seen by Patrolman Barlow while they were looting a store at Second street and Broadway, just after they had held up a pedestrian. Leaping to the running board of an automobile the two bandits were attempting to use in their escape, the police officer, under a hail of bullets from the bandits' revolvers, shot them both.

Efforts to establish that the men had past police records failed. However, after viewing Reilly's body, C. R. Bernetzke and George E. Gould gave out a statement yesterday that they believe Reilly and Lawrence tried to enter a haberdashery store at 116 South Spring street through a skylight last Monday evening, and were prevented by the presence of tenants in the upper part of the building.

MESSENGER NABS GIRL.

She is Held by Police on Suspicion of Larceny of Gown.

Miss Alma Hall, 21 years of age, was arrested by Detective Nick Harris yesterday on suspicion of grand larceny.

According to Mr. Harris, Miss Hall bought a gown valued at $177 from a downtown department store and, after paying a deposit of $10 ordered the gown sent C.O.D. to a local hotel. When the messenger presented the gown at her door she asked the youth to wait while she tried it on. After waiting some time the boy caught sight of Miss Hall, he alleges, just as she entered an automobile in front of the hotel, and held her until Detective Harris arrived. She was then arrested.

In the City Jail Miss Hall stated that the whole matter was a mistake, and would be settled some time today.

Judge Rutherford, New York, Coming.

Clune's Auditorium, tomorrow, 3 p.m. Topic, "TALKING WITH THE DEAD." Seats free. No collection. All invited.

This Store Open All Day Saturday

Hamburger's ESTABLISHED 1881

You are cordially invited to attend

Hamburger's
Fifth Matinee
Organ Recital
Monday 2:30

—By Charles H. Demorest, Organist, and Maude Fenlon Bollman, Concert Soprano.

Hamburger's Auditorium—Fifth Floor

Complimentary

—Come with us for an hour—you and your friends—and forget for the time that life is everything other than sweetest music.

The Program

1. Overture to "Semiramide" ..... Rossini
2. Melody in F ..... Rubinstein
3. "Louise-Depuis le jour" ..... Charpentier
   Maude Fenlon Bollman
4. La Czarina ..... Czibulka
5. I Hear You Calling Me ..... Marshall
6. (a) Care Selve ..... Handel
   (b) When the Roses Bloom ..... Reichardt
   (c) Spirit Flower ..... Campbell-Tipton
   (d) Winds in the South ..... Scott
   Maude Fenlon Bollman
7. My Isle of Golden Dreams
8. Valse Triste ..... Sibelius
9. Group of Children's Songs
   Maude Fenlon Bollman
10. War March of Priests ..... Mendelssohn

(Hamburger's—Monday Afternoon—Auditorium—Fifth Floor)

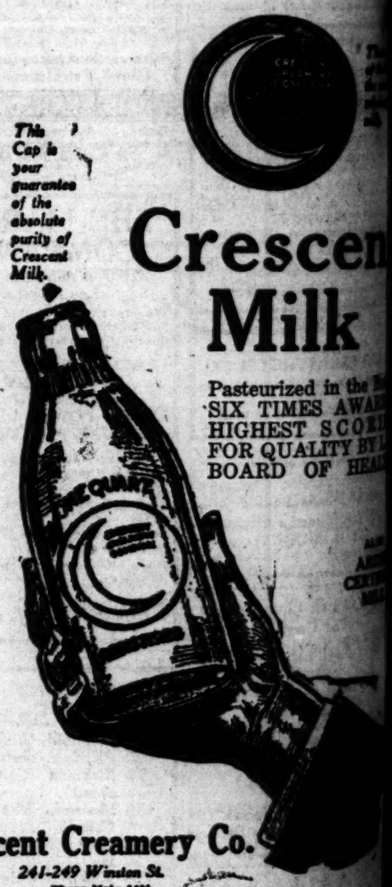

Crescent Milk

Pasteurized in the [illegible]
SIX TIMES AWARDED HIGHEST SCORE FOR QUALITY BY [illegible] BOARD OF HEALTH

Crescent Creamery Co.
241-249 Winston St.
Phone Main 1000
10000

SHARE BRADLEY MILLIONS

Thomas Bradley, capitalist of Philadelphia and Chicago, who died on December 16, at his residence, 465 South Grand avenue, Pasadena, left an estate in California estimated at $552,955, according to a will filed for probate yesterday. Only $452,955 of this is listed, but the attorneys for the estate, Tichnor & Carter, believe that fully $100,000 more in California property was owned by Mr. Bradley. The entire estate is said to be in excess of $3,000,000.

Among the bequests are one of $15,000 for the Dickinson Seminary, Williamsport, Pa., and $10,000, to provide two free beds in Methodist Episcopal Hospital at Philadelphia. The net income of one-third of the residue is left as a life estate for the widow, Mrs. Edmonia C. Bradley. The other two-thirds of the residue is left to two sons and daughters.

The one-third from which the widow's income is to be paid upon her death will go [illegible] to buy property and erect [illegible] and a central building in Philadelphia for the use of [illegible] superannuated ministers of Philadelphia conference of Methodist Episcopal church.

For the Children.

Too much care cannot be taken in selecting a cough syrup for children. It should be free from harsh, opiate or habit forming drugs, take, contain no harmful drugs, but one that is pleasant to most effectual in curing coughs and colds. Long experience has shown that Chamberlain's Cough Remedy meets these requirements and is a favorite with mothers and children. For sale by all dealers. [Advertisement.]

SUNDAY MORNING,

Wilson [illegible]

NATION IS UNI[illegible] TO MILITARY

Marked Impartiality [illegible] Present, with Drift [illegible] Republican Ba[illegible]

BY ROBERT [illegible]
[EXCLUSIVE [illegible]

CHICAGO, Feb. 7.—In the va[illegible] sippi River the outstanding feature [illegible] Presidential nomination at this ti[illegible] drift in favor of any candidate.

This is not without deep sig[illegible] ous propaganda and active organi[illegible] Gen. Leonard Wood.

Inquiries made during a long sw[illegible] Southwestern States warrant the concl[illegible] cerned, he is not "running on high," [illegible] surprising to his zealous followers in t[illegible]

In the West and the Southwest [illegible] out or even to distance the field which [illegible] nation.

It may be added that before Wo[illegible] are politically west of the Mississippi t[illegible] of Republican affairs for the past de[illegible] it is advisable to nominate him or [illegible] Presidency.

It is a fact that in practically [illegible] women vote there is a strong sentim[illegible] unfavorable to Wood, and to Gen. P[illegible] both of them, but it means far more [illegible] reason that he is an avowed candidate [illegible] those mentioned, although, in Nebraska [illegible] opened, and in Nebraska and Colorado [illegible]

Even casual inquiries throughout [illegible] the Western States indicates that [illegible] no candidate has a firm grip on [illegible] them. Healthful features of the situation in the West as far as the [illegible] party is concerned are:

(1.) Except in the few States which will hold preferential primaries the delegates more than likely will be uninstructed. There is a widespread disposition among the party leaders to come to Chicago in June with the cards unmarked for the purpose of making the convention what it should be; that is, a deliberative body of men and women to determine the leadership in fact from among the party, and not for the staging of melodramatic [illegible] of any candidate.

(2.) There are no "favorite son" movements outside Califor[illegible]

NEW YORK DIG[illegible]

Men and Women Volu[illegible] and Traffic is R[illegible]

[BY A. P. WIR[illegible]

NEW YORK, Feb. 7.—Added by t[illegible] York today began shoveling out from u[illegible] ded transportation, halted traffic, dama[illegible] of dollars and caused many deaths.

City's inadequate snow-removal forces.

Elevated service was restored to [illegible] normal today and surface cars re[illegible] appeared. Snow plows freed most [illegible] of the tracks. Railroad service into [illegible] the city still suffered delays, but [illegible] suburban lines resumed something [illegible] like normal service.

Clearing weather allowed ships to [illegible] come into port and shipping began [illegible] operating again.

Spurred by Mayor Hylan's proclamation urging the suspension of all but vitally necessary trucking traffic for a period of three days, big trucking corporations, the great metropolitan department stores and others turned over their auto trucks and drivers to cart the snow to piers where steamship companies loaned their employees for the task of dumping into the harbor. Hundreds of stores set their employees to work with shovels. The street-cleaning department, still short about [illegible]

THE DAY'S NEW[illegible]

THE SKY. Cloudy. Wind at 5 a.m. southeast; velocity, 2 miles. Barometer, highest, 30 deg.; lowest, 29 deg. Forecast for Los Angeles and vicinity Sunday, cloudy, possible showers. For complete weather data see last page of this section.

THE CITY. Richard Bullock, the original "Deadwood Dick," died at a Glendale hospital.

The Appellate Court ruled against Clune's appeal to declare the Superior Court without jurisdiction in the estimate's suit to oust him. Mr. Clune will appeal to the Supreme Court.

Following a futile clash in court, one of the attorneys for Hamish, summon chief, was ordered to appear for contempt.

A referendum against the no-[illegible] ordinance was launched with the backing of several business [illegible] organizations.

Mrs. Maud Kafits scouted the charges in the Beyerle divorce suit, naming her as co-respondent, and said she will not be present at the trial.

PACIFIC SLOPE. Columbus, N. M., although warned day before that Mexicans would raid city, took no precautions to prevent surprise, according to witnesses before Senate committee investigating Mexican situation.

State farm clubs operated through the children of the intermediate schools show a profit during the year.

WASHINGTON. Hudspeth resolution to permit entry of Mexican laborers is defeated in the House because of the likelihood of an influx of [illegible] and European undesirables.